ON TODAY'S EDITORIAL PAGE
Turn Them Back Again!: *Editorial and Cartoon.*
The Buyer Comes Into His Own: *From the San Francisco Chronicle.*
Why Use Smelling Salts?: *Editorial.*

ST. LOUIS POST-DISPATCH

FINAL

Vol. 101. No. 174. (71st Year). ST. LOUIS, MONDAY, FEBRUARY 28, 1949—30 PAGES PRICE 5 CENTS

NOLTE RUNS AGAIN, FILES FOR NINTH TERM; OTHER TWO CANDIDATES QUIT

Veteran Comptroller Who Was Slated to Retire Announces Decision After G.O.P. Conference.

Veteran Comptroller Louis Nolte filed for re-election on the Republican ticket for a ninth term as Comptroller today, the last day on which candidates may file for nomination for offices to be filled at the April 5 municipal election. The primary election will be March 11.

Nolte filed his declaration of candidacy with the St. Louis Board of Election Commissioners, following a meeting with Republican party leaders in his office at City Hall. Excise Commissioner Arthur H. Bader and V. Ray Alexander, who had filed for the Republican nomination for comptroller, withdrew from the race immediately after Nolte filed, leaving him unopposed for the nomination.

The office of the Board of Election Commissioners will remain open until 9 p.m. today to receive declarations of candidates for nomination at the primary election. Withdrawals may be effected until 5 p.m. tomorrow.

Albert A. Huber in Race.

Albert A. Huber, securities salesman, living at the Mark Twain Hotel, filed his declaration of candidacy for the Republican nomination for Mayor this afternoon. He is the third candidate to file in the race.

J. Edward Gragg, a lawyer, and one of the other candidates for the Republican mayoral nomination, has been reported to have the support of Republican ward organizations. The third candidate, who has no organization support, is Julius J. Noser, retired bungalow builder and president of the American Taxpayers' Association.

Nolte said he had decided to seek re-election "at the request of Messrs. Bader and Alexander, the members of the Republican City Committee and many business and professional men."

Wanted to Retire, He Says.

"It had been my wish," the 77-year-old Nolte said, "to retire, but after consultation with my physician, who assured me that, if I am elected, it would not impair my health, I decided to file for the nomination.

"The expressions of faith in me from our party leaders and from the men who had filed for this office are deeply and sincerely appreciated.

"Mayor (Aloys P.) Kaufmann's recent plea for party harmony and for the elimination of all pre-election misunderstandings was timely and true, and helped me in my decision. I am confident that we can now consolidate our efforts toward a common cause and continue to give to our St. Louis taxpayers the finest possible municipal government.

Praises Two Candidates.

"Both men who have filed for the office of comptroller (on the Republican ticket) are my friends, both are thoroughly competent, and both are thoroughly honest. Either man would ably serve St. Louis as comptroller. I am proud that these fine men saw fit to urge me to seek re-election in their stead. I am grateful to them.

"There is no need to tell the people of St. Louis of my policies, if they elect me comptroller. They will continue to be in the best interests of the people, as they have been in the past."

Alexander, vice president of the Park Transportation Co., and a former employe in Nolte's office, whom Nolte had indorsed for the Republican nomination to succeed him, said he had urged Nolte to

Continued on Page 5, Column 2.

Warmer Tomorrow

THE TEMPERATURES

1 a.m.	25	9 a.m.	30
2 a.m.	24	10 a.m.	31
3 a.m.	23	11 a.m.	33
4 a.m.	23	12 noon	33
5 a.m.	21	1 p.m.	29
6 a.m.	20	2 p.m.	28
7 a.m.	19	3 p.m.	27
8 a.m.	19	4 p.m.	*28

*Unofficial.

Normal maximum this date, 47; normal minimum, 30.
Yesterday's high, 42 at 12:01 a.m.; low, 26 at 11:59 p.m.
Weather in Other Cities Page 12B.

Official forecast for St. Louis and vicinity: Fair and continued rather cool tonight; tomorrow partly cloudy and warmer; lowest temperature tomorrow morning near 25; highest tomorrow afternoon about 45.

Missouri: Fair tonight and tomorrow except increasing cloudiness in west tomorrow afternoon; continued cold tonight; warmer tomorrow afternoon; low tonight 15 to 20 in north to 20 to 25 in south; high tomorrow 40 to 45 in north to 45 to 50 in south.

Illinois: Generally fair tonight and tomorrow; not so cold tomorrow afternoon.

Sunset, 5:52; sunrise (tomorrow) 6:34.

Stage of the Mississippi at St. Louis, 20.6 feet, a rise of 0.5; the Missouri at St. Charles, 22.1 feet, a rise of 0.6.

(All weather data, including forecast and temperatures, supplied by U. S. Weather Bureau.)

Candidate Nolte and Two Who Withdrew

—By a Post-Dispatch Staff Photographer.

COMPTROLLER LOUIS NOLTE (center), photographed today after filing for a ninth term. With him are V. RAY ALEXANDER (left) and ARTHUR H. BADER, excise commissioner, who withdrew from the Republican race for comptroller.

WARMEST WINTER IN 10 YEARS ENDS TODAY, IT SAYS HERE

Bows Out on a Shivery 19 Above—Also a 'Very Wet' Season.

This winter, which meteorologically ends today, has been—believe it or not—the warmest in the last 10 years. The Weather Bureau says it also has been a "very wet" winter.

St. Louisans who found the temperature down to 19 degrees at 7 o'clock this morning were convinced that winter was over only so far as the Weather Bureau was concerned. They faced the prospect of starting the meteorological spring with the thermometer in the 20s tomorrow morning.

Statistically, Meteorologist Harry F. Wahlgren could show the period from Dec. 1 until today was the warmest since the winter of 1938-39. The average temperature during the three months was 36.4 degrees, 2.8 degrees above normal.

Precipitation—much more rain than snow—totaled 12.07 inches for the winter, almost 5 inches above normal. January was an unusually wet month, with 7.46 inches of rainfall, sleet and snow.

RECORD FEBRUARY PRICE FOR LAMB AT EAST SIDE YARDS

The highest price ever paid for lambs at National Stockyards in February was recorded today when one lot brought $28.50 per hundredweight. This represented an advance of 25 cents.

The lamb population was very low even before the recent blizzards caused heavy death losses on western sheep ranges. A light run of 800 sheep and lambs was on sale here today.

The hog market opened strong to 25 cents higher, with a top price of $22 per hundredweight. There were 11,000 head on sale.

There was a firm undertone to the cattle market. The only weak spot was vealers which were off $1, the top price being $32. Receipts totaled 4000 head.

BABY FATALLY BURNED IN FIRE APPARENTLY SET BY BROTHER

CAMDEN, N. J., Feb. 28 (AP)—Two-year-old Judith Dischert died today of burns suffered when fire wrecked her crib. Battalion Chief William van Pfefferie said there was "little doubt" last night's blaze—confined to the crib—was started by 5-year-old Leonard Dischert, the dead girl's brother.

Detective Clifford del Rossi said several burned matches were found around the crib.

Mrs. Dischert told Rossi that Leonard admitted going into the baby's bedroom but became hysterical when asked about the fire. She said her son had been warned repeatedly not to play with matches. Rossi said the parents told him Leonard had twice before caused fires in the home.

BABY BORN IN AIRLINER 9000 FEET ABOVE ATLANTIC

SAN JUAN, Puerto Rico, Feb. 28 (INS)—A girl weighing six pounds, two ounces was born yesterday to Mrs. Evangelina Munoz in an Associated Air Transport plane as it flew 9000 feet over the Atlantic en route from Norfolk, Va., to San Juan.

The child and mother are doing well. The woman's home is at San Sebastian, P.R.

Mrs. Munoz was assisted in the birth by Ernestina Figueros, a nurse on leave from the Polyclinic Hospital in New York, who was a passenger aboard the plane. The pilot radioed ahead to San Juan asking for an ambulance at the airport.

BAR ON LEAVING JOB TO PRESS PAY DEMANDS UPHELD

Supreme Court 5 to 4 on Wisconsin Ruling Against Union Rallies at Irregular Times.

WASHINGTON, Feb. 28 (AP)—The Supreme Court today upheld a state bar against union members' leaving work at irregular times as a means of pressing wage demands.

The bar was issued by the Wisconsin Employment Relations Board against an AFL union whose members are employed in two Milwaukee plants of the Briggs & Stratton Corp.

Justice Jackson delivered the 5-to-4 decision. Justice Douglas wrote a dissent in which Justices Black and Rutledge concurred. Justice Murphy also wrote a dissent. Justice Rutledge concurred in Justice Murphy's dissent, too.

Meetings at Any Time.

The union, Local 232 of the AFL United Automobile Workers of America, said its members authorized special union meetings to be called at any time during working hours at the two plants. The local appealed to the highest court from a decision by the Wisconsin supreme court which upheld the State Labor Board's action.

The board's order called on the union to quit engaging "in concerted efforts to interfere with production by arbitrarily calling union meetings and inducing work stoppages during regularly scheduled working hours or engaging in any other concerted effort to interefere with production of the corporation, except by leaving the premises in an orderly manner for the purpose of going on strike."

Other Court Actions.

In other decisions, the court:

1. Agreed to review the conviction of Robert A. Watts, an Indianapolis Negro who was sentenced to death in the murder of a white woman. Attorneys for Watts contended that Negroes have been excluded systematically from grand jury service in Marion county, Ind., where Watts was tried and convicted, and that alleged confessions were obtained by force and intimidation.

2. Unanimously upheld the constitutionality of a South Carolina act which forbids the owner or any employe of an undertaking establishment to engage in the life insurance business.

3. Upheld a Federal Trade Commission ruling that 41 book paper manufacturers restrained price competition.

4. Denied an appeal by Jay M. Rowland, former Hot Springs (Ark.) city attorney who was convicted of bribery at a trial prosecuted by Sidney S. McMath, who now is governor.

5. Ruled in effect that territorial circuit courts in Hawaii are not bound by the Norris-LaGuardia anti-injunction act. That act forbids United States courts to issue injunctions in labor disputes except under rigid requirements.

2 DAIRIES TO CUT BUTTER PRICE

Retail price of butter sold by Pevely and St. Louis dairies will go down 1 cent, to 74 cents a pound, tomorrow.

The decrease in price reflects a drop in the wholesale market.

SUES FOR FIREMAN JOB, EVEN IF HE HAS FALSE TEETH

Plaintiff Says Scearce's Order Barring Him Is 'Arbitrary and Capricious.'

False teeth will not prevent a fireman from doing his duty, Robert W. Mahon insisted today in a suit demanding that Personnel Director R. Elliott Scearce abandon an "arbitrary and capricious" ruling and certify Mahon as fit to be a city fireman.

Mahon, 31-year-old welder, who lives at 6907 Hancock street, filed suit in Circuit Court for a writ of mandamus. The Fire Department is taking on 220 men, and he would like to be one of them, but Scearce has barred him solely because of his false teeth, Mahon alleged.

There are no minimum standards for the number of natural teeth a fireman should have, so there is no legal basis for the personnel director's ruling, the plaintiff continued. His dentures, he added, "perform all the purposes of natural teeth," as shown by the fact he was accepted for military duty and served more than three years in the Navy during the war.

Mahon lost his teeth as the result of an attack of spinal meningitis when he was in his teens, but he recovered fully, he said.

COURT RULES MILLS MUST LET CIO USE COMMUNITY'S HALL

WASHINGTON, Feb. 28 (UP)—The Supreme Court today ruled, 6 to 3, that four North Carolina cotton mills must let employes use a community hall for union meetings. But it decided that the National Labor Relations Board must rewrite an order, stating more explicitly the terms under which the CIO Textile Workers Union may use the hall.

The decision affected the mill town of North Belmont, N.C., where workers' houses and the three public buildings are owned or controlled by the Stowe Spinning Co., Acme Spinning Co., Perfection Spinning Co., and Linford Mills, Inc. The companies have joint ownership.

Employes were denied use of the hall for union meetings in 1945 in the midst of an organizing drive with the CIO textile workers. The hall, the only place available in the town for public meetings, customarily was used for all community meetings.

The labor board ruled the companies were attempting to hinder self-organization among the employes. It ordered the firms to permit workers to use the hall for their union meetings.

TAXICAB DRIVERS USE 2-WAY RADIOS, TRAP HOLDUP MEN

Two men, accused of robbing a woman of $5, were being held by East St. Louis police today because they did not reckon with the fact that most of the taxicabs in that community are equipped with two-way radios.

Shortly after Mrs. Fay Prince, 970 North Twenty-ninth street, East St. Louis, was robbed by two men early yesterday at Main and Division streets, she ran to a taxicab and told the driver. He flashed his office by radio and a distress call was sent out. This call brought about six taxicabs to the scene, where Mrs. Prince described her assailants to the drivers.

Each driver then started cruising. It wasn't long until Larry Huhn, Yellow Taxicab driver of 1119 Exchange avenue, East St. Louis, was flagged down by two men. One had red hair. Both answered the description given by Mrs. Prince. As they got into Huhn's machine, he sent a distress signal to his office.

Several taxicabs converged on Huhn's machine as he approached the Chicago Restaurant at Main street and Broadway. He called to the other drivers: "I've got them." The men meekly surrendered and were identified by Mrs. Prince at the police station. They said they were William Hufford of Wilkes Barre, Pa., and Robert F. Bartsch of St. Louis. The taxicab drivers now have a club: "The unpaid policemen's club."

MOTHER DIES AS DAUGHTER IS TAKING MARRIAGE VOWS

Suffers Stroke as Bride Kneels at Ceremony at Haverhill, Mass.

HAVERHILL, Mass., Feb. 28 (UP)—As Grace Cranton, 21 years old, knelt to take her marriage vows with Robert Kimball, 24, yesterday her mother, Mrs. Bertha Cranton, 53, suddenly pressed her hands to her chest and collapsed into the arms of friends.

A few moments after Kimball placed the wedding ring on her finger, friends informed the bride her mother had died of a stroke.

SHOWDOWN FIGHT STARTS IN SENATE ON TAKING UP GAG ON FILIBUSTERS

Lucas Brings Up Motion to Amend Rules After Truman Asks Administration Leaders to Meet Issue 'Head On.'

WASHINGTON, Feb. 28 (AP)—With President Truman demanding a showdown, the Senate pitched into a fight today over whether to adopt a filibuster-killing change in its rules. The battle may hold up all Senate action on legislation for weeks or more.

Democratic Leader Lucas of Illinois touched off the scrap by moving to bring the rule change before the Senate.

Twelve Southern Democrats sat grimly in their seats, all prepared to talk indefinitely to keep the rule change from going through.

The Administration wants the rules changed to clear the way for action on the President's civil rights program.

"Must Have a Decision."

Lucas told his colleagues: "We must grapple with this problem and have a decision in this session of Congress."

(The United Press reported Vice President Alben W. Barkley of Kentucky notified the Senators that he was going to enforce the rules strictly—meaning the Southerners would get no "breaks" from the presiding officer.)

Earlier, Lucas said as he left a White House conference of legislative leaders with Truman that the President had urged them to meet the filibuster issue "head on" and seek a showdown.

That meant, he indicated, that the fight over the filibuster would not be put aside for any legislation, but would be fought to a finish.

Unlimited Debate at Present.

Under present rules, there are some situations in which no limit can be put on debate. That means Senators opposed to a bill can keep talking, or filibustering as it is called, and prevent a vote.

Southerners have used such tactics in the past to bar a vote on anti-poll tax and anti-lynching legislation. These are among measures President Truman is asking for as part of his civil rights program.

Southerners want to keep the chance to filibuster so they can use it when those measures come up. So they were primed to filibuster against changing the rules.

The Administration's hope of putting the rule change over hangs on wearing out the Southerners—or getting a ruling from Vice President Barkley of Kentucky, that would permit a vote to limit debate on the proposal to change the rules.

Barkley was at the White House with Lucas.

Asked how he would rule if the matter was raised, Barkley said: "I'll pass on no question until it arises."

Lucas, Barkley and House Speaker Rayburn of Texas, met for more than 45 minutes with Truman.

Lucas "Pretty Confident."

Lucas said that he was hopeful that the rule change could be put through, but he declined to speculate on how long it might take to stop a filibuster against it.

At present, he said, the President is not particularly worried that his legislative program will be stymied by the fight over the filibuster.

"There is no doubt, of course," Lucas said, that it will "delay" action on many Administration proposals but "this issue has to be met sooner or later and we might as well meet it now." He said he was "pretty confident of success."

Although he said it would delay action on rent control extension, he said that measure was not yet out of the House and that the reciprocal trade deadline would not come until June 12.

Lucas said all-night Senate sessions were not planned at present, but the sessions "might run late, with night sessions here and there."

Rayburn on Rent Bill.

Rayburn said there was a good prospect that the rent control bill would be brought up in the House this week. He said the House might pass the Treasury-Post Office appropriations bill and the District of Columbia appropriations measure this week, and that a measure to increase top level Government salaries may be voted out by a House committee.

Rayburn was asked if he thought the President should make his threatened train stumping tour around the country in behalf of his fair deal program.

"I trust it won't be necessary, at least as far as the House is concerned," Rayburn replied.

He was asked if the filibuster would not result in a large backlog of measures for the Senate.

"Well," Rayburn replied, "we hope to pass a lot of bills in the House during the next three weeks."

DEATH TOLL OF DOGS RISES TO 23 IN POISONINGS AT K.C.

Police and Aroused Citizens Continue Around-the-Clock Patrol of Area.

KANSAS CITY, Mo., Feb. 28 (UP)—The number of dogs dead in the Kansas City animal killings had jumped today to 23, and there was no indication of an early arrest in the case.

Police and aroused citizens continued their around-the-clock patrol of the southside Kansas City area, where poisoned meat balls have been scattered for more than a week. At least one dog had died of poisoning in the northeast district of the city.

Three dogs were found dead yesterday after a mass meeting of southside residents Saturday night at which it was decided to form patrols to work in overlapping shifts in hope of catching the killer.

HOOVER BOARD CRITICIZES POWER OF MILITARY MEN IN UNIFIED DEFENSE SETUP

Three Divergent Views Expressed In Armed Services Unity Report

Hoover Commission Apparently Unable to Resolve Issue—Acheson Minority Wants One Over-all Chief of Staff.

By RAYMOND P. BRANDT
Chief Washington Correspondent of the Post-Dispatch.

WASHINGTON, Feb. 28—Secretary of State Dean Acheson and three members of the Hoover Commission told Congress today that an over-all Chief of Staff for the national military establishment was needed to get real unification of the armed services.

The majority of the commission, comprising Chairman Herbert Hoover and six other members, were silent about the appointment of a principal military adviser to President Truman and Secretary of Defense Forrestal who would outrank the three chiefs of staff of the Army, Navy and Air Force. But the fact that a separate statement was added to the general report on the national security organization that went to Congress today indicated that at least some of the majority favored the recommendation of a Hoover commission "task force" committee against the establishment of a single chief of staff.

Acheson, who is vice chairman of the commission, is believed to represent the Truman Administration viewpoint. The White House is working on amendments of the unification law. The indications are that it favors much greater authority for the Secretary of Defense.

In the recent past, Hoover has told friends that he opposed giving one military man so much power. On the other hand, Gen. Dwight D. Eisenhower who has returned to Washington to give military advice to President Truman and Secretary Forrestal and to be the temporary chairman of the Joint Chiefs of Staff believes that a military man, outranking Gen. Omar N. Bradley, Army chief of staff; Adm. Louis E. Denfeld, chief of naval operations, and Gen. Hoyt S. Vandenberg, Air Force chief of staff, should be named to stop the interservice controversies now dividing the Joint Chiefs of Staff.

The unsettled issues among the Joint Chiefs of Staff have been blamed by competent critics as

Continued on Page 6, Column 2.

REPORT DEPLORES LACK OF CONTROL BY THE PRESIDENT AND FORRESTAL

'Perilously Close to Weakest Type of Department'—Makes Six Proposals to Strengthen Civilian Rule.

WASHINGTON, Feb. 28 (AP)—The Hoover Commission today called the new unified national military establishment "perilously close to the weakest type of department" in the Government.

The investigating commission deplored lack of civilian control by the President and Secretary of Defense over the powerful military high command, the Joint Chiefs of Staff.

It said there is "continued disharmony and lack of unified planning" in the supposedly "unified" Department of Defense; it found that the military is far too free from civilian control; and it warned of "extravagance" and "waste" which could do serious damage to the national economy.

Offers Six Recommendations.

The 12-man bi-partisan commission on Government Reorganization, headed by former President Herbert Hoover, strongly urged on Congress six recommendations intended to remedy defects it found under the present unification law.

"There is evidence," it reported, "that the utmost that can be accomplished under the present statute will fall far short of national needs."

Most of the recommendations were aimed at concentrating greater control in the hands of the civilian Secretary of Defense (Secretary Forrestal, a member of the commission, took no part in preparing the report.)

But the group's final suggestion emphasized the need for immediate action on such things as "emergency plans for civilian and industrial mobilization," plans for civilian defense and "defenses against unconventional methods of warfare."

Freedom of the Military.

In commenting on the freedom enjoyed by the military, the commission leveled especially strong criticism at the way the Joint Chiefs of Staff are set up.

It said the chiefs "are virtually a law unto themselves" and suggested appointing a chairman to bring "this most powerful of military units" under strong civilian control.

Gen. Dwight D. Eisenhower recently was named temporary chairman of the joint chiefs by President Truman, reportedly to bring an end to disagreements among the services. Whether that was the kind of appointment the commission had in mind, the report did not say.

But it did lay considerable stress on the bad effect of inter-service rivalries," commenting that they "indicate a lack of understanding of the fact that military security depends upon co-operation and balance among the Army, Navy and Air Force."

What the commission said about the military establishment as a whole went especially for the joint chiefs, who include the Chiefs of Staff of the Army and Air Force, the Chief of Naval Operations and the Chief of Staff to the President.

Like "Absence of Control."

"Three of the four members are spokesmen for separate service arms," the report said. "The Secretary of Defense, and his viewpoint for the unified establishment as a whole, is not represented in their deliberations.

"Thus, though the Secretary of Defense is, under the act, the principal assistant to the President in military matters, he cannot, as a practical matter, maintain effective civilian control over this most powerful of military units."

This "divided responsibility and allegiance are tantamount to an almost complete absence of control," the report declared.

That lack of clear control over the military the commission found to be one of the major flaws in the 1947 Unification Act, although it said that measure "has achieved gains."

"Throughout its history," the report said, "the United States has been fearful of military cliques and has thrown up safeguards against this threat to democratic government."

Now, it went on, "the pressure of events has resulted in a budget of approximately 15 billion dollars in the current fiscal year, more than a third of all federal appropriations, and large military budgets must be the expectation for the immediate future.

"Under these circumstances, the nation must make very sure that means of exercising civilian control are strong and effective. . . .

"We must do this not only to safeguard our democratic traditions against militarism, but to insure that military policy shall be in close accord with national needs and national welfare and also to insure . . . that costs shall be commensurate with actual needs

Continued on Page 6, Column 1.

SORORITY 'CAN'T GET EXCITED' ABOUT TRUMAN'S 'S.O.B.'

Executives Forced 'to Pretend They Are Nobler Than They Are,' Girls Say.

CHICAGO, Feb. 28 (AP)—Those men who blushed at President Truman's salty initial-calling last week may be interested to learn that at least one group of women doesn't feel its sensibilities were offended.

Muriel Davis, president of Sigma Alpha Sigma, white-collar girl's sorority with about 500 Midwestern members, said 77 per cent of the group's membership indicated in a survey they don't think Truman's s.o.b. remark was "anything to get excited about."

High executives, the women said, are forced "to pretend they are nobler than they are."

"We'd rather have the man in authority scorch the ceiling with sulphurous language than express his displeasure in hidden little mean ways," one member wrote.

"No modern woman should take such an expression literally," another stated.

Miss Davis said most of the girls—whose ages range between 18 and 25—"seem to think men in high places should serve as an example to others."

"But if they are too perfect, they may give others an inferiority feeling and tend to discourage rather than inspire them," she said.

As one of the non-blushing members put it: "The heck with the cuss word. Let's get on with the peace."

PEARSON SUGGESTS TRUMAN CHANGE MEANING OF S.O.B.

WASHINGTON, Feb. 28 (AP)—Radio commentator Drew Pearson last night invited President Truman to join him in changing the meaning of the initials s.o.b.—and suggested the phrase, "Servants of Brotherhood."

Pearson referred to the chief executive's use of the three letters last Tuesday and said he proposed to turn "those rather ugly initials into a new and beautiful meaning . . ."

He asked the President to join him in forming "a new, militant crusading order of Servants of Brotherhood to promise letter understanding between our neighbors here at home and our friends abroad."

Truman used the letters last Tuesday night in defending a military aide, Maj. Gen. Harry H. Vaughan.

The President said "if any s.o.b. thinks he is going to get any member of my staff or cabinet changed by some smart aleck statement over the air, he's mistaken." The President did not use Pearson's name in his speech.

Previously Pearson had launched a campaign of criticism against Vaughan over the air and in his newspaper column, after the General accepted a medal from President Peron of Argentina.

RED IS ACCUSED OF TAKING FRENCH ARMY DOCUMENTS

Major Charged With Giving Papers to Attache of Foreign Power — Captain Also Involved.

By CARL HARTMAN

PARIS, Feb. 28 (AP)—The French Government said today an army major who is a Communist has confessed turning army documents over to "a foreign military attache." The attache was not identified, nor was the country he represents named.

A communique issued by the Interior Ministry said an army captain also was questioned about his "relationship" with the major and about "defense documents" he is charged with turning over to a Communist magazine.

The semi-official French news agency said the major, Louis Teulery, had given arms production secrets to a "popular democracy." This is the term the Communists use to describe the countries they dominate in eastern Europe.

The other officer was identified only as Capt. Azema, an instructor of airborne troops.

Former Resistance Leader.

Teulery, 37 years old, is a former resistance leader now attached to the French army's administrative center. In 1946 and 1947 he was assistant chief of the counter-intelligence service in the Munitions Ministry.

The communique said Teulery admitted handing over "numerous documents" he collected in his job in the office of the Ministry of Munitions and National Defense.

The ministry said the case was connected with the one against Robert Peuillaut, business manager of the Communist weekly France d'Abord (France First), who was arrested Friday. The major was identified as a stockholder in the weekly.

The announcement came as Frenchmen wondered how far the Government would go in present moves for a purge of Communists.

The National Assembly will debate this week whether to lift the parliamentary immunity that protects 79-year-old Marcel Cachin from arrest. Cachin, long-time Communist leader, is nominal editor of the Communist Daily L'Humanite.

Similar debates are scheduled

Continued on Page 9, Column 4.

'Sick of Floods,' Residents Pitch In With Funds, Muscle at Subdivision

Residents of a subdivision five miles northeast of East St. Louis, have pitched in with funds and muscular effort to halt the high water rampages of Big Canteen creek, which floods the subdivision almost every time there is a heavy rain.

Noel Krapp, a grocer in the community, explained that the Canteen Drainage District lacked funds to handle the job and the residents "got sick of floods and decided to tackle it ourselves." Last Saturday 21 volunteers began clearing willows, silt and debris from the creek, while housewives served doughnuts, cake and steaming coffee. The work was supervised by a foreman from the East Side Levee and Sanitary District. A small group worked yesterday.

In addition to their muscular efforts, subdivision property owners and nearby farmers raised a fund to hire a dragline and a bulldozer for heavy work in the creek and to repair several breaks in the bank. Cost of the equipment is about $250 a day, and it is planned to use it for two weeks, Krapp said. The community hopes to collect $600 toward the fund from the sanitary district.

Big Canteen creek, flowing from the bluffs of Horseshoe lake, leaves its banks in flash floods caused by heavy rains, forcing residents of the creek area to make hasty departures from their homes. The most serious flood occurred in 1946, while the most recent high water was two weeks ago. Only a small portion of the area is in the East Side Levee and Sanitary District.

Rookie Officer Spots Fancy Watch, Solves Week-Old Jewelry Robbery

A week of patient searching for a man wearing a rose-gold wristwatch paid off for police rookie John Murphy yesterday when he finally found the burglar who had stolen three $50 wristwatches from the Fish & Co. jewelery store, 1717 South Broadway, on Feb. 20.

While walking his beat in the neighborhood, Murphy had been looking with particular care at the watches worn by patrons of a restaurant in the 1800 block of South Broadway. A young man who walked into the place yesterday had the cuffs of his shirtsleeves turned up, and Murphy could see that he was wearing a watch similar to the ones stolen.

"Nice watch you have there," the policeman told the youth. The latter let Murphy look at it closely. "Where did you get it?"

The youth replied, "Oh, I bought it from a man for $30." Murphy said, "It looks like a $50 watch to me," and questioned the youth further. He gave his name as Charles L. Rogers, 18 years old, and gave an address in the 1800 block of South Broadway, but his answers were evasive when Murphy asked him from whom he had purchased it.

Murphy arrested Rogers, and took him to Lynch street station for questioning. There Rogers said he had purchased the watch from Montie James Chandler, of the same address as Rogers. Chandler, 19, was arrested, and admitted that he had robbed the jewelry store.

A warrant charging Chandler with burglary and larceny was issued by Assistant Circuit Attorney James W. Connor. In the case of Rogers, however, Connor refused to issue a warrant because of insufficient evidence to indicate Rogers knew the watch was stolen. Murphy, who lives at 2830 Park avenue, joined the police force last May.

TAFT, FLANDERS SAY JOINT HOUSING BILL WILL SAVE 5 BILLION DOLLARS

Difference Between $308,000,000 and $450,000,000 a Year for 40 Years Cited to Back Statement.

Today in Congress

WASHINGTON, Feb. 28 (AP)—Two Republican Senators, Taft of Ohio and Flanders of Vermont—claimed today a potential saving of more than five billion dollars under the compromise housing bill now awaiting Senate action.

The reduction results, they told a reporter, from a cutback in original plans of the Democratic Administration for building of 1,050,000 subsidized low-rental public housing units in the next seven years.

The compromise sent to the Senate with backing of 11 Republicans and an identical bloc of Democrats calls for 810,000 of these subsidized units in six years.

Taft Explains.

"It's the difference between $308,000,000 and $450,000,000 over the next 40 years," Taft explained.

The original Democratic bill called for federal subsidies of up to $450,000,000 a year for 40 years or a possible maximum of 18 billion dollars. The $308,000,000 over 40 years is $12,320,000,000—or $5,680,000,000 less.

Flanders said that Congress "often forgets how much something will cost over-all by looking only at the annual cost."

Under the public housing proposal local communities or housing agencies must furnish land, utilities and plans and make the contracts. The Federal Government then supplies the deficit between the monthly amount required to pay the long-time costs and that supplied by the local agency including rents from the low-income occupants.

Economy Report.

Senator O'Mahoney (Dem.), Wyoming, chairman of the Senate-House Economic Committee, predicted that a majority of the committee would approve a report generally backing President Truman's proposal for a sound economy. O'Mahoney made the forecast to reporters after the committee had discussed the report for two and a half hours behind closed doors.

The confidential document shown to a reporter is full of warnings that inflation still is a danger. It was circulated to committee members over the weekend for study in advance of today's session.

O'Mahoney refused to make public the report, but he said it will be ready for the Senate tomorrow after some "minor modifications."

Price and Wage Control.

The preliminary draft comes out strongly for granting Truman's request for standby authority to reimpose price and wage controls on a selective basis. It plugs for extension and tightening up of rent control, for mandatory allocation of scarce materials, continuation of consumer credit controls, an increase in the minimum wage, a broader social security program and larger benefits, public housing and slum clearance, federal aid for education, a flexible and "well integrated" farm program, and other programs the President wants.

As for Truman's demand for a four billion dollar tax increase, the report suggests approval of that but doesn't come right out and say so. There is no flat indorsement, either, of the President's controversial proposal for federal authority to build industrial plants. On that issue, the document cites testimony by one of Truman's economic advisers that the President feels the matter should be studied.

The document calls for lowering or removal of excise taxes on such items as passenger travel on trains and planes, and on oleomargarine.

The House plans to get down to work by mid-week on the first of a long list of money bills to keep Government departments running in the year beginning July 1.

Before the week is out, the House may get an Administration measure to extend rent controls—now due to expire in March. But the extension may be for only 15 months instead of the two years the Administration asked for.

A proposal to boost the number of displaced Europeans who can be admitted to this country from the 200,000 voted by the last Republican Congress to 400,000—another of Truman's requests—will be before the House Judiciary Committee.

Palestine Relief.

The House Foreign Affairs Committee approved legislation to provide $16,000,000 for relief of Palestine war refugees. The $16,000,000 would be contributed to the United Nations as this nation's share of a relief fund.

The Senate Executive Expenditures Committee considered tighter congressional controls on the President's powers to reorganize the Federal Government. Chairman McClellan (Dem.), Arkansas, said the committee considered a suggestion to make the President's power subject to veto by either house of Congress instead of both.

Elsewhere in Congress:

Truman advised Senate leaders to meet the filibuster issue "head on" and seek a showdown on curbing it. Democratic Majority Leader Scott Lucas of Illinois commented that "this issue has to be met sooner or later and we might as well meet it now."

The Administration asked Congress for a $200,000,000 to $250,000,000 expansion of the present billion-dollar-a-year program for helping the needy. The extra money would go toward "home relief"—including medical care—for all needy people.

The Administration also advised Congress that the proposed $940,000,000 in new aid for Britain is a "tight fit"—the absolute minimum. Marshall Plan Administrator Paul G. Hoffman told Senators that any cut in second-installment funds for Britain would "adversely affect continued recovery in both the United Kingdom and western Europe."

The House Ways and Means Committee starts down the long, rough road toward action on another Truman proposal—broadening of the social security program.

Democrats on the Senate Labor Committee were trying to reach an informal agreement on terms of a substitute labor bill for the Taft-Hartley Act.

Public Works.

Maj. Gen. Philip B. Fleming, federal works administrator, told the House Public Works Committee there is no intention now to embark on any big public building program. He said any such program would compete with scarce materials and labor.

"But," he said, "we should acquire sites at this time for needed public buildings, along with plans and specifications, to be put on the shelf."

Senator Flanders remarked yesterday that the public housing bill "is so elastic that it even will appeal to private home-builders who opposed public housing." He said it is tailored to meet complaints of builders that the federal subsidized program might compete for scarce materials and labor, thus boosting costs.

NEHRU SAYS INDIA REDS PLAN TO SEIZE POWER BY FORCE

870 Communists Arrested, and Drive Will Go On, Parliament Told—18 Killed in Calcutta Riots.

By P. SHARMA

NEW DELHI, Feb. 28 (UP)—Prime Minister Jawaharlal Nehru charged today that mob attacks in the Calcutta area and widespread sabotage throughout India were Communist moves aimed at seizing the Government by force.

He told Parliament that 870 Communists had been arrested in the last 10 days for violence "bordering on open revolt," and that the Government's crackdown on "murderers, arsonists and saboteurs" would continue.

As Nehru appeared before Parliament, reports from Calcutta said at least 18 persons were killed since Saturday in clashes with Communist-led bands. The dead included three Britons and two Indian policemen.

Attitude Borders on Revolt.

"The Communist party has adopted an attitude of not only open hostility to the government, but one which can be described as bordering on open revolt," Nehru said.

"The House is well aware of Communist revolts in countries bordering on India," the Prime Minister added. "It is presumably a furtherance of the same policy that attempts are being made in India to incite the people to active revolt."

Nehru said the mob raids Saturday and Sunday in the Calcutta area and the Communist efforts to foment a national railway strike despite a decision by the railwaymen's federation not to walk out were connected with Communist policy throughout the Far East.

The Prime Minister said there have been three attempts to derail trains in the past two days. Asked how the Communists secured arms, Nehru replied:

There are several ways. It is particularly easy in India's eastern provinces, such as Assam, where they have borders with foreign countries." Assam borders on Burma.

Nehru also charged that Communists murdered more than 200 members of the Hyderabad state congress since India moved into that big princely state last September.

Three Dead in Furnace.

A United Press dispatch from Calcutta said three British officials of the Jessup Engineering Co., the largest British company in Calcutta, were found dead in a furnace in their building. They were reported to have been tossed into the furnace alive. They were identified as Frederick C. Brennan, 46 years old, Arthur Dwyer, 37, and Fred G. Turnbull, 28.

The dispatch said six persons, including two women, were killed and 12 injured when police opened fire on a crowd of 1000 persons yesterday in a village in the Howrah district 10 miles from Calcutta. The crowd was reported to be trying to free two Communist leaders arrested in connection with previous disturbances in the village.

Eye witnesses to a raid on Dum Dum Airport Saturday said the attackers flew Red flags and shouted Communist slogans. After seizing guns and vehicles, they made a dash for the Indian-Pakistan border 30 miles east. They were intercepted by police who said they arrested 25 of the gang. Five others were said to have been killed.

RUSSIAN OFFICIAL IN NAPLES KILLED BY FALL FROM CLIFF

Mishap Occurs While Secretary of Consulate Was Posing for Photograph.

NAPLES, Italy, Feb. 27 (AP)—The secretary of the Soviet consulate here fell to his death today from a steep cliff on the outskirts of Naples.

Police said Dr. Nicolay Poleytchykov, 25 years old, stepped too near the edge of the cliff while being photographed by another consulate secretary.

Authorities said there was no suspicion of foul play or suicide. The body was recovered by firemen from an isolated reef.

GEN. CLAY REPORTED PLANNING TO QUIT REICH JOB BY JULY

Army Recently Asked State Department to Take Over Administrative Duties.

By WES GALLAGHER

BERLIN, Feb. 28 (AP) — Gen. Lucius D. Clay's retirement soon as United States military governor of Germany appeared today to be a strong possibility.

Clay, 51 years old, declined to comment on reports he would step down by June 30, but it has been an open secret that he would like to relinquish his post here as soon as it is convenient to Washington. Recently the War Department urgently requested the State Department to take over military government duties from the United States Army.

Clay applied for retirement a year ago, and the State Department was supposed to have taken over administration of Germany by last June 30. However, Soviet pressure on Berlin, plus the fact that the State Department did not have administrative personnel available, resulted in an indefinite postponement of the changeover. Clay withdrew his retirement appeal on Washington's request.

(Secretary of the Army Royall said in Washington that Gen. Clay wants to give up his command, but that no plans have been made to relieve him.)

Missourian Killed in Germany.

WIESBADEN, Germany, Feb. 28 (AP)—The United States Air Force announced today that Sgt. Joseph R. Kennermer, of Seymour, Mo., was killed in a hunting accident last Friday near Munich. (Seymour is in Webster county, southwest Missouri.)

15 MINERS SAVED AFTER FIRE TRAPS THEM IN SHAFT

Blaze in Engine Room Shuts Off Lights and Air—Water Rises to Men's Knees.

(Picture in Everyday Magazine)

BENTON, Wis., Feb. 28 (AP)—An entire crew of 15 lead miners came out of their shaft unharmed yesterday after a fire had trapped them for seven hours.

The fire, in the mine engine room, cut the men off from their 167-foot escape shaft to the mine head. Lights went off, water started rising in the diggings, burning timbers fell to the bottom of the mine, and dirt tumbled down the shaft.

Except for one man who suffered a slight heart attack, all the crewmen remained calm, said John Banfield, foreman of the trapped night crew.

"We moved back into the room about 500 feet and started to swap stories," he said. "We knew they were doing their best to rescue us, and there wasn't anything to do but wait."

The mine, owned by the Kittoe Mining Works, is two miles from here. Banfield said he believed the fire was caused by defective wiring in the engine room.

He said that while awaiting rescue, "we stayed at the high end of the room, because water was up to our knees. The blowers supplying air and the pumps were out for quite a while," he said, "but water was our worst fear. Finally they got the pumps working, and began pulling water out at the rate of 1500 gallons a minute.

"We were also lucky that the fire had an updraft which pulled the smoke out of the mine instead of into the shaft. Several burning timbers fell down but we put them out with buckets of water."

Banfield said dirt fell when a hopper directly over the shaft collapsed, but that the shaft was not blocked.

He said James Udehove of Platteville, Wis., suffered the heart attack. He was the first taken out of the mine by means of a makeshift hoisting bucket rigged up by the rescuers.

Benton is in the southwest corner of the state, near the Wisconsin-Illinois boundaries. The area, which extends down past Galena, Ill., is an old lead-mining country.

BLAZE IN WASTE PAPER IN POST-DISPATCH BASEMENT

Fire started at 2 p.m. today in waste paper in the former pressroom in the basement of the Post-Dispatch Building.

Men working on a sprinkler system in the basement discovered the flames and sounded an alarm. The basement quickly filled with dense smoke from burning paper and firemen donned gas masks.

Since removal of presses from the basement, the area has been used largely for storage of news print. Company officials said it was not believed that the tightly rolled newsprint had ignited, and it was believed the fire was confined to wrappers and other waste paper.

The arrival of fire apparatus temporarily blocked traffic in Olive and Locust streets at Twelfth boulevard. The origin of the blaze was not determined, and there was no damage estimate.

5 MORE PASTORS PLEAD GUILTY AT BULGARIAN TRIAL

Defendants Follow Same Pattern in Admitting Spying for U. S. as Tempo Speeds Up.

By EDWARD M. ROBEY

SOFIA, Feb. 28 (UP)—The mass trial of 15 Protestant clergymen speeded up today with a rush of brief guilty pleas along the now familiar pattern of tearful confessions and professions of remorse.

Five more of the pastors marched by the witness bar in rapid order, raising to eight the number who have pleaded guilty to the charges of treason, black marketing and espionage for the United States and Britain.

The Rev. Georgi Nikolov Chernov, 46-year-old head of the Pentecostal Church in Bulgaria, was the first of the defendants to be heard at the opening of the new week in the trial. He confessed and blamed his co-defendants for getting him tangled up in anti-state activities.

The Rev. Mr. Chernov went into his confession at some length, and then the tempo of the district court proceedings quickened. Other pastors followed him and rushed through their pleas.

The tenor of all the confessions was the same, and the material with which they dealt differed little.

The second to plead guilty today was the Rev. Lamri Marinov Mishkov, 41, a Congregationalist. Next came the Rev. Georgi Nikolov Vassev, 48, a Baptist, and after him, the Rev. Haralan Ivanov Popov, 49.

The fifth plea of the day was by the Rev. Voncho Nikolov Dryankov, 41, who wept and pleaded for mercy for himself, his wife and children.

It was expected that the remaining seven defendants would enter their pleas tomorrow.

Typical of the line taken by all the defendants thus far were the final words of the tall, slender Rev. Mr. Mishkov. He said:

"I want to say I sincerely repent from the bottom of my heart. I am ashamed of myself to have believed rumors about the people's militia. From the time I was arrested, no one insulted me, no one exerted pressure upon me."

Like the others he testified to collecting information from 1945 to 1948 on Soviet military affairs in Bulgaria. He said the information went to the United States.

The Rev. Mr. Chernov had written a 250-page "confession" while in jail—the longest preliminary deposition taken from any of the defendants. All are charged with treason, spying and black market money dealings.

The Rev. Mr. Chernov said he had been ordered to collect espionage by Cyril Black, former United States political mission secretary here. He claimed he had talked with Black during the period from November 1944 to the middle of 1945. Black, now a professor at Princeton University, has denied the charges made by the Communist-dominated Bulgarian Government, as have other Americans accused of complicity.

American and British authorities in Sofia have rejected all charges made by the defendants in their court recitations. They said that some of the Americans and British mentioned in testimony were not even in Bulgaria at the time the pastors said in their confessions they talked with them here.

In numerous other cases, officials said, conversations between Americans and Bulgarian pastors concerned only generalities and had nothing to do with espionage.

Some spectators in the courtroom were dozing as the Rev. Mr. Chernov continued the routine of pleading guilty and accusing himself.

He testified he and other pastors had delivered information to America on Russian troop movements and on military and economic developments.

He said the Evangelical Church Council of Bulgaria gave orders through Protestant pastors to "praise everything American and slander all that is Russian."

The council is an organization of the Congregational, Methodist, Baptist and Pentecost churches in Bulgaria. Protestants are a small minority of 13,490 in Bulgaria's 7,000,000 population.

The three who pleaded guilty previously were the Rev. Vassil Georgiev Ziapkov, a Congregationalist and religious representative of the United Protestant Church group; the Rev. Yanko Nikolov Ivanov, a Methodist, and the Rev. Nikola Mihailov Naumov, a Baptist.

All delivered long speeches of self-denunciation on the stand. Prior to the trial they were held in jail for three months, undergoing questioning.

(Bernard M. Baruch denied a statement by the Rev. Mr. Ziapkov that they conversed at the Paris peace conference on Bulgaria in 1946. Baruch said he was not in Paris in 1946.)

CHIEF PARTY VOTES TO LINE DENMARK UP WITH WEST

Way Apparently Cleared for Atlantic Pact Talks—Some Signs That Sweden, Too, May Eventually Join.

COPENHAGEN, Feb. 28 (AP)—Denmark appeared today to be following Norway in lining up with the West in the "cold war," and there were indications that Sweden, too, is leaning in that direction.

Denmark's position on the proposed North Atlantic defense pact was made clear yesterday when the executive committee of the Social Democrats, the country's largest political party, voted for "increased political and military co-operation" with the Western democracies. A resolution said an all-Scandinavian alliance is "not possible at present."

Way Cleared for Talks.

The party's vote in Parliament, added to that of smaller parties already committed to the North Atlantic agreement, provides a clear-cut majority in both houses.

The Social Democrats' action was a long step from the party's traditional anti-militaristic policy. The leader, Premier Hans Hedtoft, said previously that he, personally, was in favor of the Atlantic pact.

As a result, Denmark is now expected, like Norway, to start talks with the Atlantic powers about what it gets and its responsibilities if and when it joins. It means, also, Denmark has turned its back on Russia.

The Atlantic pact is being negotiated by the United States, Canada, Britain, France, Belgium, Holland and Luxembourg.

Outlook in Sweden.

Meanwhile high diplomatic sources in Sweden, traditionally neutral key nation of the Scandinavian bloc, predicted that Sweden will join the projected North Atlantic agreement within six months. One informed source said "sooner, if the Russians make any move toward Finland."

High Swedish officials acknowledge privately that their country cannot stay on the fence much longer in the East-West lineup. They believe isolation is fast becoming impossible and Swedish sympathy lies with the West.

Swedish Prime Minister Tage Erlander told a reporter yesterday that Sweden still holds open its offer of a strictly neutral Scandinavian defense alliance. But, he added, this could not succeed unless Norway joins. He said he believes Sweden should adopt a "wait and see" policy for the next five or six months.

Russia has repeatedly termed the Atlantic security system an aggressive instrument aimed at her.

NEW PRICE CUTS FOR CONSUMERS DECREED IN RUSSIA

Announcement of Reductions of 10 to 30 Pct. Causes Excitement in Moscow.

MOSCOW, Feb. 28 (AP)—Special decrees announced today new price reductions for Soviet consumers, effective tomorrow. The announcement, broadcast to the population, caused excitement in Moscow.

Muscovites gathered in groups in the snowy streets to discuss the news and there was an air of rejoicing among them. The announcement was read twice through the "Voice of the Soviet Union," by the announcer who read all the orders of the day throughout the war.

The reductions, from 10 to 30 per cent, cover 45 major classifications. The decree proclaimed percentages of reductions in specific groups such as bread, meat, sausage and canned goods, woolen garments and so forth, but did not announce new prices for individual items within the general classifications.

The individual prices were to be posted tomorrow morning in stores which will be working late tonight all over the country to get ready for the changeover.

The announcement was issued by the Council of Ministers and the Central Committee of the Communist party.

P.S.CO. TO STUDY EFFECT OF NEW FARE SCHEDULE

Company Says Relief Granted Will Not Meet Over-All Financial Requirements.

The St. Louis Public Service Co. announced today that it would begin next Monday a 90-day study of the effect of the fare schedule ordered by the State Public Service Commission, which will go into effect Monday.

"The schedule of fares ordered by the Public Service Commission, effective March 7, 1949, will give some emergency relief," a company spokesman said, "but, in the company's opinion, will be insufficient to meet its over-all financial requirements.

"We agree with the commission as to the inequities of the pass system. Furthermore, with passes it is impossible to arrive at accurate conclusions as to the number of passengers, points of origin, riding habits, etc.

"We acknowledge, in equity to all riders, the need of zone fares and charges for transfers. Our organization is being readied to start on March 7, making complete accurate studies, as requested, so that, at the end of 90 days, we will present to the commission the complete factual data requested in their order."

2 AT LITTLE BEVO OVERCOME BY FUMES FROM AMMONIA

William Seibt, owner, and Martin H. Robinson, maintenance man, at Little Bevo, Inc., a restaurant at 4751 Morganford road, were overcome by ammonia fumes today as they were attempting to make repairs to refrigeration equipment in the basement. Both were taken to St. Anthony's Hospital.

Employes of the restaurant called Patrolman Robert Novotny to assist as Seibt and Robinson staggered to the first floor and collapsed. The officer opened windows and dragged the two men to the sidewalk. The restaurant had not yet opened for the day.

Novotny said Seibt and Robinson were attempting to oil the machinery and to do so a valve had to be removed. As it was taken out, the gas escaped and the two men were unable to get it back in place immediately. Seibt suffered burns of the face and eyes. Robinson suffered burns of the face and lung injuries.

Everybody in St. Louis INVITED See 1949 Studebaker NOW ON DISPLAY MERRY MOTOR CO. 6800-10 Delmar FO. 4320

LIBERAL TRADE-IN ALLOWANCE HOTPOINT COMPLETE LINE—EASY TERMS AND WE REALLY TRADE Open Mon., Wed., Fri. Nite 'Til 9 P.M. St. Louis' Largest Hotpoint Dealer W. H. STANLEY CO. 5049 DELMAR PO. 0223

Downs MEN'S SHOP 814 N. GRAND Opp. Fox Theater INTERWOVEN SOX OPEN EVERY NIGHT 'TIL 9

LIBERAL TRADE-IN ALLOWANCE FRIGIDAIRE Complete Line — Easy Terms OPEN EVENINGS SOUTHSIDE RADIO and FURNITURE 3630 S. Grand PR. 3000

TONIGHT on TELEVISION "On Broadway" at 7:30 p. m. (NBC Network) "Americana" at 8:30 p. m. (NBC Network) KSD-TV (Channel No. 5)

RE FINISH TAPE CORD YOUR VENETIAN BLINDS 27c Sq. Ft. MID-WINTER SALE SPECIAL Call NEwstead 9266 R & E VENETIAN BLIND CO. 3026 LOCUST ST.

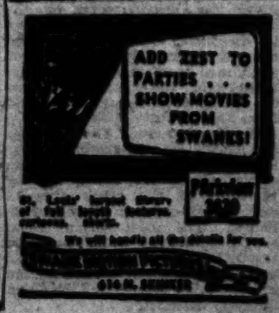

All Yours CUSHION PRESS Filtered Air Cleaning for convenient, satisfying cleaning service

Gives you these 3 EXTRAS . . .
• SEAMS ARE SOFTLY PRESSED
• FABRICS ARE GENTLY TREATED
• BUTTONS ARE UNHARMED

5-DAY LAUNDRY SERVICE FAMILY FINISH LAUNDRY 50 Per Cent Flat Work Required. Every Piece Ironed. 15 Lbs. $2.39 SHIRTS 8c EACH Extra

3-Day Laundry Services at Slight Extra Charge

3-DAY CLEANING SERVICE MAN'S SUIT or O'COAT WOMAN'S Plain 1-Piece DRESS or COAT 79c EACH

1-day cleaning service at slight extra charge

NEW CONVENIENT DOWNTOWN STORE SOUTHWEST CORNER 7th AND CHESTNUT

NORTH — SOUTH — WEST

HOWARDS DRY CLEANING LAUNDRY STORES THROUGHOUT GREATER ST. LOUIS

Fill In the Missing Letters:

I_d___t___l
B__k of S_.L_u_s

The completed words spell out the answer to this question: "Where can I earn

1½%

INTEREST ON SAVINGS no matter how much I deposit?"

CLUE: It's a bank, located at 9th and Washington, with a longstanding reputation for paying top interest on Savings. When you get the answer, come in and start earning 1½% interest on your Savings.

MEMBER FEDERAL DEPOSIT INSURANCE CORPORATION

U.S. ASKS MILLIONS MORE OF CONGRESS FOR 'HOME RELIEF' OF ALL THE NEEDY

First Phase of Truman Social Security Expansion Program Is Presented—Includes Cost of Medical Care.

WASHINGTON, Feb. 28 (AP)—The Administration asked Congress today for a $200,000,000 to $250,000,000 expansion of its present billion-dollar-a-year program for helping the needy. The extra money would go toward "home relief" — including cost of medical care—for all needy persons.

Arthur J. Altmeyer, commissioner for social security, presented to the House Ways and Means Committee the Administration arguments. They covered today the first phase—direct relief for the poor—of President Truman's legislation for a vast expansion of the social security program.

Altmeyer said social security has achieved its primary immediate objective — to abolish the poorhouse—but the long-range goal of "preventing destitution" is yet to be met.

Truman wants federal financial aid extended to all needy persons, up to $100 a month for a couple, and $20 for each additional person in a needy home. Federal assistance, in money matching with the states, now is limited to needy aged, the blind and to dependent children.

Aims of Over-all Program.

Altmeyer appeared as the committee opened public hearings into Truman's over-all legislation calling for:

1. Direct relief for all needy persons.
2. Blanketing of 20,000,000 more persons—doctors, lawyers, farmers, business men, servants and others—under old-age insurance, increasing the total covered to 50,000,000.
3. Greatly increased benefits.
4. Boosting—in some cases, tripling—the security tax on pay checks and payrolls.

The President has promised legislation later proposing a national program of health insurance—with new payroll taxes and the Government paying doctor bills—and calling for expansion of unemployment compensation laws.

Altmeyer told the committee 8,000,000 Americans already receive some form of public assistance, amounting to a federal-state-local total of almost two billion dollars a year. This is apart from the old-age and survivors insurance benefits that are paid for in special taxes upon workers and their bosses.

Maximum U.S. Payment $50.

States set the size of public assistance payments. They ranged last December from $16.38 per recipient in Mississippi to $78.18 in Colorado. The Federal Government now enters the matching arrangement up to $50 per recipient elderly person.

The 8,000,000 include 2,500,000 needy aged persons, 1,700,000 persons in families receiving aid to dependent children, 86,000 blind persons, and 800,000 needy persons who do not fall within these three categories.

The Federal Government puts up a billion a year in a money-matching arrangement with the states, for aid to the needy aged, the blind and for dependent children.

Now, Altmeyer said, the Administration wants to provide from $200,000,000 to $250,000,000 a year more so that relief can be extended to all needy persons, including the physically and mentally handicapped and jobless persons not covered by unemployment compensation.

Gap in Security System.

"Only if this gap is bridged will the nation have an effective public assistance system able to meet changing demands," he said. "It is in the public interest that the necessities of life be available to all persons who cannot be self-supporting and for whom other provision is lacking. Without federal funds for general public assistance, many people will inevitably live below a level that anyone could consider tolerable."

Truman's general legislation, for broad social security expansion, got an uncertain reception when it hit Capitol Hill last week. No one can say for sure now how much of it will pass.

Truman already has charged, in his Jefferson-Jackson dinner speech, that "die-hard reactionaries" have started a campaign of confusion against his plans for "the welfare of the people."

The President sent his social security expansion bills to Congress last week, and the reaction there is something like this: some of it will pass—but not the whole thing. Most members of Congress withheld comment until the Administration presents all its arguments.

KINLOCH AUTO TAG DEADLINE

Kinloch City Hall will remain open until 9 o'clock tonight to accommodate motorists waiting until the last minute to purchase 1949 automobile license stickers.

The city licenses cost $3 for an automobile and $4.50 for a truck. Beginning tomorrow, $1 will be added to the price as a penalty for delay.

ST. LOUIS POST-DISPATCH
Founded by JOSEPH PULITZER Dec. 12, 1878
Telephone Address
MAin 1111—1111 OLIVE ST. (1)
Published Daily by The Pulitzer Publishing Co. Entered as second-class matter, July 17, 1879, at the post office at St. Louis (1), Mo., under act of March 3, 1879.
MEMBERS OF THE ASSOCIATED PRESS and AUDIT BUREAU OF CIRCULATIONS
The Associated Press is entitled exclusively to the use for republication of all the local news printed in this newspaper, as well as all Associated Press news dispatches.
SUBSCRIPTION RATES:
By carrier in Greater St. Louis: Daily $1.25 a month; Sunday 15c a copy.
By Mail (Payable in Advance).
MISSOURI, ILLINOIS and ARKANSAS (Applicable only where local dealer service is not available.)
Daily and Sunday, one year — — — — $17.00
Daily, without Sunday, one year — — 12.00
Sunday only, one year — — — — — 7.00
ALL OTHER STATES, MEXICO, SOUTH AMERICA AND PAN AMERICAN COUNTRIES
Daily and Sunday, one year — — — — $22.00
Daily, without Sunday, one year — — 14.00
Sunday only, one year — — — — — 7.00
Rates for mail subscriptions are payable in advance. Remittances should be by postal order, express money order or Draft on St. Louis or New York.

Deaths in Kenyon College Fire Put at 9 As Hope for 6 Missing Is Given Up

—Associated Press Wirephotos.

Group of students watching fire sweep through "Old Kenyon Hall," 122-year-old structure that housed 120 students at Kenyon College, Gambier, O.

'WE BEAT KILROY' ON CARD LEFT BY BURGLARS AT STORE

$19 Taken From Cash Register—Lard Valued at $26 Also in the Loot.

Burglars who entered the B & H Meat Co., 514 Illinois avenue, East St. Louis, boasted "We beat Kilroy," after taking $19 from the cash register and lard valued at $26 from the store last night.

A card bearing that inscription was discovered on top of the cash register by Jim Tierman, a watchman, when he opened the store today.

Police reported the store had been entered by breaking in the back door.

HEROISM AWARD IN SAVING LIVES OF 36 PARATROOPERS

(Picture in Everyday Magazine)

WASHINGTON, Feb. 28 (AP)—Sgt. Robert L. Hodgkiss, whose heroism helped save the lives of 36 paratroopers, received the distinguished Flying Cross today.

That decoration, normally awarded only in wartime for services performed under combat conditions, was given the sergeant by Gen. Omar Bradley, Army chief of staff.

Hodgkiss was safety officer aboard a C-82 transport last Jan. 14 when its engines failed while flying at low altitude near Fort Bragg. The citation which accompanied the medal said:

"Upon receiving the signals to abandon ship, Sgt. Hodgkiss, instead of thinking of his personal safety, coolly directed and expedited the exit of all 36 parachutists. Sgt. Hodgkiss remained in the plane until the crash. The outstanding courage and heroism displayed throughout this accident reflected great credit upon himself and are in keeping with the highest traditions of the military service."

As the plane struck ground, Hodgkiss left through the rear jump door. Then, seeing a fire start in the wreck, he ran to the nose of the plane, broke into the pilot's compartment and assisted in removing injured and dead crew members of the plane.

'AXIS SALLY' SAYS SHE BARRED RADIO WORK WITH MONTI

WASHINGTON, Feb. 28 (AP)—Mildred E. (Axis Sally) Gillars weepingly testified in her treason trial today that she refused to work with an American "spy or traitor" on the German radio.

Miss Gillars said the man she referred to as a "spy or traitor" was known to her by the name "Welthaupt." Her attorney, James J. Laughlin, identified him as Martin J. Monti of St. Louis.

Monti, an Air Force lieutenant, flew his plane into Germany and went to work for the German radio. He recently pleaded guilty to treason charges in United States District Court in New York and was sentenced to 25 years in prison.

Miss Gillars said she went to Adelbert Houben, a Nazi radio official, and demanded that Monti be removed from the radio. She said Houben told her that the flyer must stay. "Then I've made my last broadcast," she said she told Houben.

Houben, who testified earlier in the trial, told a similar story of the Monti incident. He said Miss Gillars resumed broadcasting after he told her that Monti had left the Berlin station.

BURGLAR GETS $800 FROM DRESSER AS MAN, WIFE SLEEP

Tancel E. Schrader, driver for a transcontinental trucking company, told police today that he and his wife are very sound sleepers, so sound, in fact, that a burglar broke into their home and fled with $800 without awakening them.

The burglar apparently came into their house at 1844A Menard street through an unlocked door. He went through bureau drawers and, in general, ransacked the place until he found Schrader's wallet in the top drawer of a dresser in the bedroom where the Schraders were asleep.

The money was removed from the billfold, which was left on top of the dresser. Schrader said the money represented "accumulated pay."

25 Injured in Blaze of Dormitory in Gambier, O.—Man Hurt in Drop From Window Dies.

GAMBIER, O., Feb. 28 (AP)—The death toll in the Kenyon College dormitory fire was listed at nine today. Earlier, six had been listed as missing and 26 as injured, in addition to two previously known dead in the million-dollar blaze early yesterday.

This afternoon one of the injured students died in a hospital, and college authorities announced that all hope had been abandoned for the six missing students.

The latest death was that of Jack McDonald, 18 years old, of Hamilton, Ohio. He suffered a fractured skull in a drop from his third-floor room in the 122-year-old dormitory, "Old Kenyon."

Those previously announced as dead were:

Edward Brout of Mount Vernon, N. Y., 19-year-old pre-medical student. He tried unsuccessfully to jump from the window on his third-floor room to a fire escape some distance away.

Marc S. Peck of Fenton, Mich. He died of burns in Mercy Hospital at nearby Mount Vernon, O.

The missing, for whom hope was abandoned officially after a complete check, and now listed as dead were: Ernest Ahwajee of Akron, O.; Albert J. Lewis of Hazelton, Pa.; George Pincus of Brooklyn, N.Y.; Stephen Shepard of New York; Colin Woodworth of Jamaica Plain, Mass., and Martin E. Mangel of New York.

None of the injured was from the St. Louis area.

Announcement that hope for the missing students had been abandoned was made by Dr. Gordon K. Chalmers, president of the college.

"All available sources have been checked," he said. "Their parents have been notified."

At the time searchers still were unable to dig into the ruins because of the heat. Only the four-foot thick sandstone walls of the oldest building on the campus withstood the flames which raged for three hours yesterday morning.

College authorities and firemen believed a spark from a first-floor fireplace ignited a rug. For a few minutes fire fighters thought the flames could be contained with the fire walls separating the wings from the main part of the structure. But the fire vaulted upward and raced along the common roof.

Frightened students dived head first from second and third story windows. Others tried descending the walls down the ivy that matted the damp stone.

Still others jumped for nearby fire escapes. They were blocked by flame-filled halls from reaching them normally. Brout was killed in this manner. His roommate Saul Sanders of Mount Vernon, N. Y., jumped just ahead of him. Sanders made it with comparatively minor injuries.

Saturday night was dance night at Kenyon College. Students were in and out of historic "Old Kenyon" all evening. By 3 a.m. all was quiet. An hour later, fire was raging up the "Middle Kenyon" section and spread rapidly to the wings.

St. Louisan Living at Dormitory Escapes Injury.

Robin Day, son of Mr. and Mrs. Morgan C. Day, 9807 Litzsinger road, telephoned to his parents yesterday from Gambier, O., that he escaped uninjured from the burning dormitory of Kenyon College, where he is a student. His room was on the third floor, but he was able to save most of his belongings.

Two other St. Louis students at Kenyon, who did not live in the "dorm," are Jack Shipley, son of Mr. and Mrs. Walter W. Shipley, 5201 Westminster place, and Alfred Davies, son of Mr. and Mrs. A. Mervyn Davies, 411 Algonquin place, Webster Groves. The Rev. Dr. J. Francis Sant, rector of St. Michael and St. George's Church, is an alumni trustee of the college.

WEIGHT LIFTER USES STRENGTH TO SAVE 2 FROM FIRE

Hangs From Fire Escape by Hand and Catches Pair in Other Arm.

GAMBIER, O., Feb. 28 (AP)—Edwin Collins of Grosse Pointe, Mich., accomplished an almost unbelievable feat of physical strength yesterday in saving the lives of two Kenyon College students.

Collins, a Kenyon College weight lifter, jumped from the window of his second-floor room in blazing "Old Kenyon" dormitory to a fire escape, where he swung by one arm.

In the other arm, he first caught a student who jumped from the third floor. He transferred that student to the fire escape with the free arm.

Still he hung there. The hot metal of the escape seared his hand, but he clung grimly. Flames licked at his face.

Another student jumped from an adjoining second-story window. Collins caught him in his powerful left arm and transferred him to safety on the escape.

Finally, he could stand no more. He dropped to the ground.

Collins is a patient at Mercy Hospital in nearby Mount Vernon with facial burns and badly burned hands.

Safe Forced, $50 Stolen.

A safe at the Mid-Valley Supply Co., a plumbing supply house at 3740 Sullivan avenue, was battered open and $50 stolen, Carroll Carper, an official of the company, reported to police yesterday. Thieves broken into the place by forcing a first-floor window.

TAXICAB DRIVER'S KILLER REPEATS STORY AT INQUEST

Murder Warrant Issued Against Ex-Convict After Coroner's Verdict of Homicide.

A warrant charging first degree murder was issued at Clayton today against Thomas L. McDonald, former convict, who admitted killing Raymond E. Henerfouth, Black and White Cab driver Friday night.

The warrant was issued by Magistrate Taylor W. Strubinger, who set a preliminary hearing for Thursday. Earlier today a coroner's verdict of homicide was returned against McDonald.

Although advised by Coroner Arnold J. Willmann of his privilege not to testify, McDonald took the stand, saying: "I'll go ahead with it, sir." He then recited details of the shooting as previously related to Police Lt. Leroy Litzinger of Clayton and other officers.

Reason for Killing.

McDonald told Clayton police he had gone to Brentmoor Park, Clayton, where Henerfouth's body was found Saturday night in his cab, to loot the large homes in the area. He said he shot the taxicab driver because he was unable to pay the $17.55 fare.

The ex-convict, 26 years old, was said to resemble the man who robbed the Forum Cafeteria, 307 North Seventh street, of $100 Feb. 21. Witnesses of other robberies who viewed him yesterday were unable to make an identification.

Although Henerfouth's body was not found until Saturday night, McDonald had been in custody since the previous night, when Clayton police picked him up on suspicion at the east end of Brentmoor park. He had a .22-caliber pistol in his waistband and was unable to explain his presence.

In re-enactment of the killing yesterday, McDonald described how he held the pistol two inches behind Henerfouth's head and fired one shot as the cab slowed to a stop in front of 3 Brentmoor park. McDonald then took the cab driver's billfold, which contained $3, but overlooked $14 in a jacket and shirt pocket.

Ammunition in Pocket.

When arrested, McDonald had 50 rounds of .22-caliber ammunition in his pockets. An additional 150 rounds were found in his room at the Statler Hotel. Also in his possession was a contract from the Arthur Murray dancing studio at St. Paul, indicating he had paid $220 down on an agreement to take 400 dancing lessons for $2442.

McDonald said he had lost his $50-a-week job with a battery firm in St. Paul last December and had come to St. Louis Feb. 8.

Ballistics tests by the St. Louis Police Department have disclosed that the bullet fired into Henerfouth's head came from the pistol found on McDonald. Another cab driver, whom Henerfouth stopped to ask directions to Brentmoor park Friday night, identified McDonald as the passenger in the cab at the time.

Henerfouth, who was 37 years old, lived at 3231A Natural Bridge avenue. Surviving are his wife and a son, Ronald, 5 years old. Also surviving is a daughter, Nancy, 16, by a previous marriage. Before he became a Black & White driver six months ago, he was part owner of a tavern at Grand boulevard and Hebert street.

$466 Stolen at Business School.

Richard Walker, owner of the Walker Business College, 922 Elliot avenue, which caters to Negroes, reported that $466 was stolen from a desk in the school yesterday afternoon. Burglars forced a first-floor window to gain entrance.

Red Cross Fund Drive to Be Opened Tomorrow, Area Goal of $863,000

Lists and Subscription Cards Distributed to 5000 Workers — Radio Appeal by Truman Tonight.

Distribution of lists and subscription cards to the 5000 volunteer workers in the 1949 Red Cross fund campaign, to raise $863,000 in St. Louis and St. Louis county, was completed today for the campaign which will open tomorrow and continue through March.

General solicitation will be launched at a breakfast at 8:30 a.m. tomorrow at Red Cross Chapter headquarters, 3414 Lindell boulevard. John H. Hayward, campaign chairman, will preside, and speakers will be Jimmy Conzelman, noted football coach and manager; Charles E. Albanese, acting Mayor; and Msgr. Thomas D. Kennedy, former national chaplain of the American Legion.

A five-minute appeal for the Red Cross will be made by President Truman at 8:55 o'clock tonight over KSD and three other St. Louis radio stations. This will be preceded, on Station KXOK, by a special program beginning at 8:30 and featuring Gen. Dwight D. Eisenhower, Helen Hayes, and Wayne King and his orchestra.

The latest personnel appointments for the campaign here are: Mrs. Thomas Hasler, 4004A St. Louis avenue, chairman of part of northwest region 4; Sidney Baer Jr., 724 Berick drive, vice chairman University City division; Joseph W. Blaeser, 5912 Arsenal street, chairman southwest section; Mrs. Alvin Bockwinkel, 5727 Nottingham avenue, chairman southwest region 23; Irvin P. Miller, Manufacturers' Bank & Trust Co., chairman southeast region 7; Mrs. Claude Sink, 906A Lami street, chairman southeast region 9, and Albert Wotawa, Chippewa Trust Co., chairman southeast region 10.

A proclamation signed by Mayor Aloys P. Kaufmann designates the month of March as St. Louis Red Cross month. It states that the local Red Cross chapter in the past year has served 199,565 persons, including 16,000 veterans and their families, has done large-scale educational work and has established the nation's largest and best equipped Red Cross blood center.

DRIVER HURT IN 3-WAY AUTO CRASH DIES

Victor Zimmerman, 762 Kingsland avenue, University City, died yesterday in St. Louis County Hospital of a crushed chest suffered Saturday afternoon when his automobile was struck by another machine, the driver of which had fallen asleep, at Highway 66 and Vandover road, St. Louis county.

Also injured in the crash, which involved three automobiles, were Zimmerman's wife, Rose, 65 years old, who suffered a fractured left leg, and Francis Wallach, of Eureka, taken to Veterans' Hospital with head injuries. Wallach, who is a cousin of County Prosecuting Attorney Stanley Wallach, was quoted by the Highway Patrol as saying, "I went to sleep." He was driving west and hit the rear of another westbound machine, driven by Carl H. Davis, 2910 Victor street, then swerved into the path of Zimmerman's machine, which was traveling east.

Zimmerman, 72 years old, was a partner in the Cahokia Flour Co., 6060 Manchester avenue. The inquest date has not been set.

Woman in Safety Zone Hit by Truck Which Goes On.

Mrs. Bertha Hulsey, a widow, 4426A Norfolk avenue, was struck by a truck which failed to stop, while waiting for a streetcar in a safety zone at the northwest corner of Broadway and Chouteau avenue last night. Two other persons, who jumped out of the way of the truck, said the driver also failed to make the major stop at the intersection, and drove south after the accident. Mrs. Hulsey is in City Hospital with a head injury.

PAY OF 10,000 SHOE WORKERS TO BE CUT UNDER CONTRACT

The wages of about 10,000 workers employed by Brown Shoe Co. will be reduced April 1 because of the recent decline in the cost-of-living index, it was announced today.

Union contracts with the company provide for wage increases or reductions based on living costs certified by the United States Department of Labor.

The exact amount of the wage decrease will be announced in a few days, a union spokesman said.

ASKS TRUMAN TO BACK BARRACKS MEMORIAL

By EDWARD A. HARRIS
A Washington Correspondent of the Post-Dispatch.

WASHINGTON, Feb. 28—President Truman's support of a plan to convert a part of Jefferson Barracks into a national memorial park was sought today by Congressman Ray Karst (Dem.), Missouri, in a talk with the chief executive at the White House.

The proposal was brought forward about a year ago by Congressman Frank Karsten (Dem.), Missouri, but it is understood the National Park Service opposed it on the ground that the barracks was not of sufficient historical importance. Subsequently more than 100 civic organizations in the St. Louis area adopted a resolution urging establishment of the area as a national park.

Karst said he presented this resolution to Truman at the conference today. The resolution states that the barracks, established as a military outpost in 1826, has been one of the greatest historical landmarks in the nation. It is both fitting and proper, says the resolution, that the national cemetery at the barracks be "encompassed by a national park with its wooded grounds to protect said cemetery from encroachment by urban development." It expresses strong opposition to sale of any part of the area to St. Louis county.

Jefferson Barracks now houses a veterans' hospital, a national cemetery and includes facilities for the Air Force. In addition, there is substantial wooded acreage suitable for conversion into the proposed park. Proponents of this proposal are opposed to an alternative suggestion that the ground be sold to St. Louis county for use as a park, because after 20 years the county could dispose of the land as it wished. They also are cool toward a third proposal for sale of the ground to the state.

When the new veterans' hospital is constructed in St. Louis on Vandeventer place, containing 500 beds, the hospital facility at Jefferson Barracks, according to present plans, will be largely for nervous disorder cases. Efforts of the St. Louis Congressmen to persuade the Administration to rescind its order reducing the capacity of the proposed hospital from 1000 to 500 beds thus far have proved unsuccessful.

CLUES IN $30,000 ROBBERY IN HOME BEING SOUGHT

Money Stolen From Chest of Drawers While Pair Is at Funeral Home —Two Theories.

Police today were making an intensive search for clues that would lead to the arrest of the burglar who took an estimated $30,000 to $40,000 in five- and 10-dollar bills from the home of Max Beitch, 5249 Lindenwood avenue, Saturday night while Beitch and his wife were at an undertaking establishment where their son's body was awaiting burial.

An investigation Saturday night and yesterday disclosed no fingerprints on the chest of drawers where the money was kept, police said. An effort was being made today, however, to find footprints of the burglar, who forced a rear sunporch door and broke a kitchen window to get into the house.

Police were working on two theories, one, that the burglar knew the money was kept in the house and the other, that the burglar was one of several who have prowled the southwestern section of the city for the last two weeks. Additional crews in scout cars have been assigned to ride in that section, because of the increase in burglaries there, and were on duty at the time the Beitch home was robbed.

Beitch told police he kept the money in the drawer because he did not trust banks, having "lost a lot of money" in them when they closed in the depression of the 1930s. He added that he had counted the money a year ago, but had seen it in the drawer before leaving the house Saturday night. The money was his life's savings. He operates a grocery at 2760 Clark avenue.

Mr. and Mrs. Beitch told police they left their home about 7:30 p.m. to go to the Berger undertaking establishment, 4715 McPherson avenue, where the body of their son, Pvt. Morrie Beitch, was lying in state. The funeral was yesterday. Pvt. Beitch was killed in action on Okinawa May 15, 1945. His body was returned to this country for burial.

TIME FOR ... Expert WATCH & JEWELRY Repair DROSTEN JEWELRY CO. Northwest Corner Ninth and Locust

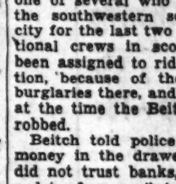

Uncanny but we can prove you will save on any good furniture made at Bly-Moss Furniture Co., 3534 Gravois At Grand

ALLIGATOR Rainwear ALFRED E. STEINER 1608 S. Broadway 7319 Manchester Grand and Gravois

FOR BUSINESS and PERSONAL STATIONERY • FOR BUSINESS and PERSONAL ANNOUNCEMENTS Steel Engraving... IS THE ACKNOWLEDGED BEST WILL ECKER 416 NORTH 12th BOULEVARD STEEL ENGRAVING • FINE PRINTING

Sonnenfeld's 616-618 WASHINGTON AVENUE

Now! . . . You Can Afford To Own Four Skin

Genuine Russian Dyed Kolinskys

What a wonderful opportunity . . . Kolinsky Scarfs that change the look of a suit, a dress, a coat from the ordinary to magnificent, eye-arresting beauty!

$49 set plus fed. tax

Credit Terms Arranged

(Fur Salon . . . Third Floor)

Boost your old rug with a complete diamond-brilliant ZIRCON A Beautiful Diamond Gift Given Free by your VOGUE 1003 LOCUST JEWEL SHOP GA. 3214 $5.00 Up

Dial CE. 7408 for Estimator CUSTOM MADE TO YOUR ORDER SLIP COVERS AT HELLRUNG'S 9TH AND WASHINGTON We Give and Redeem Eagle Stamps

PLYMOUTH DODGE PARTS Retail • Wholesale BOYD-GIOMI MOTOR COMPANY 5800 Delmar FOrest 4040

HILL-BEHAN has HARDWARE

MAYTAG Complete Washer Service—All Makes Factory-trained mechanics; all work guaranteed. Free estimates. HANLEY & CO. 2907 SUTTON — MAPLEWOOD ST. 2868

ROOSEVELT FEDERAL SAVINGS & LOAN ASSOCIATION

Come Here for SAFETY for SAVINGS ...plus GOOD Yield

SAFETY PLUS GOOD YIELD . . . these are the two big reasons so many farsighted people are opening Roosevelt Federal Savings Accounts these days. They know that saving some of their income NOW will permit buying MORE of worthwhile things later.

They save with us because they know their savings here are both *safe* . . . and *profitable*. Each account INSURED up to $5,000 by the Federal Savings and Loan Insurance Corporation—an instrumentality of the Federal Government. You can save as you please. *Our current yield is 2½%.*

CLOSED SATURDAYS • OPEN MONDAYS TO 6:00 P.M.

ROOSEVELT FEDERAL SAVINGS & LOAN ASSOCIATION OF ST. LOUIS

Member Federal Savings and Loan Insurance Corporation

Welcome A.A.S.A. Delegates!

BRIGADOON

See BRIGADOON Sensational Stage Hit—the Critics' Prize Musical — playing a THIRD and FINAL WEEK at the AMERICAN THEATRE. Performances nightly at 8:30, through Saturday, March 5, with Matinees on Saturday at 2:30.
"Excellent theatre . . . a bundle of musical charm."—GLOBE-DEMOCRAT.
"Fashioned with taste and consummate skill."—POST-DISPATCH.
"A delight . . . truly imaginative musical."—STAR-TIMES.
GOOD SEATS NOW ON SALE FOR ALL PERFORMANCES!

HOME OF Fine Cleaning
DRAPERIES AND FURNITURE COVERS BEAUTIFULLY CLEANED
DRESSES, SUITS AND O'COATS
Call For, Delivery Service
CRINER-STEIN CLEANING COMPANY
OFFICE & PLANT 4433 OLIVE FR. 8282
BRANCHES: CHATEAU CLEANERS 2729 Ann FR. 8281; SNYDER CLEANERS 1511 Hamilton EV. 9705; MILE CASH & CARRY 3286 Tower 1613 S. Taylor

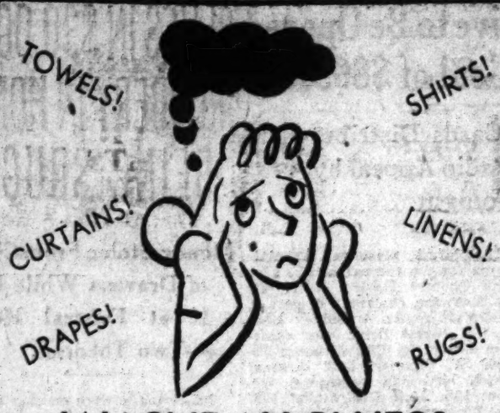

WASHDAY BLUES?
. . . send them to
Excelsior-Leader
ST. LOUIS' OLDEST QUALITY LAUNDRY

Soft Finish
15 lbs. $1.89
All flat pieces ironed, wearing apparel dried and neatly folded.

Dry Cleaning
Suits, Dresses Cleaned, Pressed 95c

Shirts—18c
Ironed, starched and folded as men like them.

CALL GRand 3960

for route service that will end your laundry worries. Quality service, reasonable prices, and careful, reliable handling of your wash distinguish our services.

EXCELSIOR-LEADER LAUNDRY CO.
2325 Texas GR. 3960

USE OUR DRIVE-IN SERVICE FOR EXTRA SAVINGS!

VERDICT OF SELF-INFLICTED WOUND IN FATAL SHOOTING

EFFINGHAM, Ill., Feb. 28 (AP)—Rolla Rothwell, 41 years old, horse trainer of Moberly, Mo., was found shot to death Saturday in a small house on a farm near here.

A coroner's jury yesterday returned a verdict of death "by self-inflicted wounds." A pistol was found near the body.

Rothwell, World War II veteran, is survived by his mother, Mrs. Fern Rothwell of Moberly, Mo., and a sister, Mrs. I. T. Monseth of Kirkwood. The body was returned to Moberly.

ALL THE NEW DRESSES—
TODAY, TOMORROW
AND EVERY DAY
AT
Three Sisters
Seventh and Locust
12 Hampton Village Plaza

WARNS TEACHERS ON HEREDITARY LEADERSHIP IDEA

Harvard President Tells Conference Here Equality of Men Still Is Cardinal Principle.

A warning that educators should not join schools of thought favoring ideas of hereditary aristocracy in a nation founded on the principle of equality was given here today by James B. Conant, president of Harvard University. He spoke at the third general session of the regional conference of the American Association of School Administrators.

"With a few exceptions dealing with such obvious matters as real feeble-mindedness or certain physical characteristics, I doubt if the findings of genetics are as yet of much practical importance to those engaged in education," Conant said at the meeting in Kiel Auditorium Convention Hall.

The equality of men, he said, "for many of us still continues to be an article of faith as it was for the Americans of the first years of this republic." That principle has survived the impact of industrialism, the rival ideologies of Marx and Engels, and modern scientific progress, he added.

"You ladies and gentlemen are the leaders among those who have worked so well and faithfully to make this part of the American dream a reality," Conant said, referring to the public school as the embodiment of the principle of equality. "Perhaps it all comes down to something as simple as this: We live in a democracy whether you like it or not, and we educators like it and are bound to make it work."

Resurgence of Democracy.

An impartial historian will find that the period of 1930-1950 marks, as least in regard to education, "a great resurgence of the American concept of democracy portrayed a hundred years ago by the French aristocrat, Alexis de Tocqueville," Conant asserted. In his work, "Democracy in America," De Tocqueville spoke of the universal principle of equality as lasting and eluding all human interference, Conant pointed out, and that phrase "has been praised and damned, analyzed and ridiculed by countless writers and speakers in the last hundred years."

"I deplore the lack of appeal to literate Americans of the principle of equality in this century," he continued. "I likewise regret the overconcern of these same people with the philosophic presuppositions of Marx and Engels."

Stratification of society based on inheritence "while the stock market soared" was popular in the 1920s, he said, but "a depression, a global war, and the final realization of the revolutionary nature of the Lenin-Stalin interpretation of Marx and Engels have brought us into a United States as different from the mid-20s as from Andrew Jackson's day."

"Your problems now are global," he said. "We must lead the world or perish as a free nation."

The equality principle, now taken for granted by educators as a principle, is to be interpreted "quite properly to mean equality of opportunity, for any other type of equality in matters intellectual is impossible to achieve even by the most skillful of teachers," he said.

Miss Mabel Studebaker, president of the National Education Association, spoke on the program on the topic, "What American School Teachers Are Doing for Democracy." She is a high school science teacher in Erie, Pa. Sessions of the conference of about 7000 teachers and administrators will end Wednesday afternoon.

Support for Federal Aid.

Conant, Miss Studebaker and other leaders of the educators' group and its affiliates today reaffirmed their support of House Bill S246, providing federal school aid, as "one of the most significant advances for the nation's schools in a century."

Conant and others pointed out that the bill, which would provide $300,000,000 annually to aid elementary and secondary public schools, would amount to an additional 10 per cent of funds available to states and localities, and would be distributed through the same channels as present state support.

"No group is more concerned with maintaining local control of the schools than are the teachers," Conant remarked, "and they are the last who would want federal control."

Worth McClure, executive secretary of the administrators' organization, said failure of the bill before the Eighty-first Congress might lead to an "alphabetical control agency in a future national emergency."

John K. Norton of Columbia University, chairman of the Educational Policies Commission, said aid under the bill would immediately better the educational opportunity of 50 per cent of the nation's children.

Speech by Ellis Arnall.

Goals of the American people were listed at a session last night by former Gov. Ellis Arnall of Georgia, now president of the Society of Independent Motion Picture Producers, as an ending of deprivation of civil liberties, prejudice, racial and religious hatred, sectionalism, and special privileges for other minorities or majorities.

The people want "justice for all and freedom to experiment with life and to dream, and freedom from fear," Arnall told about 3000 of the delegates in the Convention Hall. "Peace cannot be predicated on fear, yet some people believe the atomic bomb can solve the world's problems."

In recent travels about the nation, Arnall said he found that "Communism has no appeal to people of this country, other than a few crackpots on one hand and a few quislings on the other." He asked for a realistic and democratic education for all, to be attained through federal aid under an equalization formula.

A preliminary report submitted yesterday by the National Teacher Supply and Demand Study Group listed requirements for considerably more than 100,000 new elementary teachers next year, in a period in which only an estimated 13,500 will be available.

BURGLARS USE ACETYLENE TORCH TO OPEN SAFE, GET $509

A safe in the office of the Thompson Biscuit Co., 2728 South Second street, was moved from the office to the warehouse and cut open with an acetylene torch over the weekend. A company spokesman said $509 was taken from it.

Police said the burglars used a ladder to get into the second floor of a building next door at 2724 South Second, occupied by the Papendick Dog Food Co. From there they forced a connecting door to the biscuit company.

James Anderson, 20 Foxboro road, Ladue, office manager, said the missing money was in an envelope in the safe. About 100 checks, written for a total of $8000, were left behind by the thieves.

BEST CLEANING MEANS FINE CLEANING
3 PLAIN GARMENTS *Best* CLEANERS $2
FREE Pick-up & Delivery LA. 0777

Big Trade-in Allowance on Your Old Radio
We carry complete lines of Philco, Emerson, Westinghouse, Motorola, Admiral Radio and Television.
SITE-PANNELL
3858 Market FR. 1690

FAMOUS FROM COAST TO COAST
First with millions. It's aspirin at its best. World's largest seller at 10c.
St. Joseph ASPIRIN
Now ST. JOSEPH ASPIRIN FOR CHILDREN
So easy to take, has an orange flavor. Bottle lasts for 25c. Try it!

MAYTAG
GENUINE PARTS—FACTORY SERVICE
Free Estimates—All Work Guaranteed
Factory Trained Mechanics
For 20 Years Exclusive Maytag Dealer
POOLE WASHER CO.
2197 N. GRAND NE. 1700

MAKE 1949 THE FUN YEAR
LEARN TO DANCE
TEENAGE SPECIAL
20 LESSON COURSE $12.50 Enroll Today
CLASSES NOW FORMING
ENJOY THE FUN
COME IN TODAY
Sutter Studios
306 N. 9th 9810 DELMAR
GA. 5700 DE. 0872

"CARPENTER WORK"
Attic rooms, porches enclosed. Estimates given on all kinds of alterations and repairs.
Mehaffy-Burmeister Co.
Insulation Roofing Siding
CALL ST. 5401
6700 SOUTHWEST

Near

OR

Far

Greyhound fares are still mighty LOW!

Examples
One way fares, not including tax

Louisville	$ 4.55
Memphis	5.50
Atlanta	9.90
Chicago	4.95
New York	16.30
Kansas City	4.95
Denver	17.55
Cleveland	8.25

Downright old-fashioned, you'll say, for you'll find Greyhound fares are about the same as they were fifteen years ago. You get other travel plusses with Greyhound, too . . . frequent, convenient schedules, and super comfort in a Greyhound Super-Coach.

TERMINAL
Broadway & Delmar—Union Market Bldg., CE. 7800
West End Depot—6126 Page, DE. 3949
East St. Louis Depot—Main & Missouri, EAst 68

GREYHOUND

Hello There!
Did you know that
McCrory's
Is a good place to work?
Because

They give you these advantages:

1. Wage rates at least as high and usually higher than the prevailing rate for the same kind of work.
2. 5-day, 40-hour week.
3. One to four weeks vacation with pay—dependent on length of employment.
4. Paid holidays.
5. Liberal cash Xmas gifts based on length of employment.
6. $1500 life insurance, after one year employment, at no cost to you.
7. Liberal retirement policy at no cost to you.
8. Good working conditions. Considerate Management.
9. Unlimited opportunity for advancement for those who qualify.
10. The opportunity of working in a newly modernized, air-conditioned store.

Applications for employment as salesladies and waitresses now being accepted.

Apply Employment Office, 3rd Floor
McCrory's
5-10-25c Store
6th and St. Charles

National Fashion Carpet Showing March 1 to March 10

You are Cordially Invited to Visit

THE NEW
SALES SHOWROOM
of

Kennard's

where new fashions in
FLOOR COVERINGS
may be viewed
in pleasant, well-lighted and handsomely appointed surroundings.

Kennard Carpet Company
312 ARCADE BUILDING
Eighth & Olive
MA. 1900 ARCADE SHOP ELEVATORS
BUDGET PLAN AVAILABLE

It's fresher—it's St. Louis-made!
WIN YOU
Salad dressing

"Is there still so much demand for telephone service?"

Every month in the Southwest we get some 50,000 orders for telephone service.

This demand makes a shortage. Telephone service will be plentiful when we overtake the demand. Meanwhile there is less equipment to give service with than we need.

In 1946 we expected to catch up with our backed-up orders by spending 240 million dollars on new equipment, spread over a few years. Soon we had to increase that amount—to 400 million dollars, and later to about 500 million, where it stands now, twice what it was.

Higher costs for materials and for labor are two reasons for the increase. But the main reason is that the job keeps getting bigger.

As fast as we can—and that means twice as fast as prewar—we're changing dollars into switchboards, telephone lines, buildings, man-hours—everything it takes for more telephone service. In the last three years we've made the Southwestern telephone network more useful to users by adding over 800,000 telephones.

About 180,000 persons are now waiting for telephones in the Southwest. Most of these are fairly recent applicants. Except for some places with special problems, there has been a large and steady turnover in the waiting list.

We want to get a telephone to everyone who wants one, and keep improving the service to make it worth more to you all the time. Your understanding helps a lot. Thanks.

SOUTHWESTERN BELL TELEPHONE COMPANY

HOFFMAN DEFENDS $940,000,000 AID QUOTA FOR BRITAIN

Tells Senate Group Figure Is Minimum, Cut Would Retard Recovery Elsewhere.

WASHINGTON, Feb. 28 (AP)—The Administration advised Congress today the proposed $940,000,000 in new aid to Britain is a "tight fit"—the absolute minimum needed.

"Any reduction in it," declared Paul Hoffman, head of the Economic Co-operation Administration, "would adversely affect continued recovery in both the United Kingdom and western Europe."

He and a group of advisers from various branches of the Government appeared before the Senate Foreign Relations Committee as the aftermath of a trans-Atlantic discussion of the state of Britain's economic health.

Because of varying official British statements as to how far it has recovered from the strains of war, the committee called in Hoffman to justify Britain's share of the new $5,580,000,000 European Recovery Program.

Sole Purpose of Hearing.

That was the sole purpose of today's hearing.

Chairman Connally (Dem.), Texas, said after the hearing that he doubted there would be any "material change" in original ECA estimates for Britain. But he hinted there "might be a small cut—$25,000,000 or so."

"Until Great Britain's earnings of dollars through exports and services to the United States and other hard currency areas are sufficient to pay for the essential imports she must have, she will still need American aid," Hoffman said in his prepared testimony.

"We are convinced that the salvation of western Europe depends upon joint economic effort of all the participants and can only be achieved by mutual aid and closer economic co-operaton.

"Any setback to a country so important as Britain would be bound to have the most serious consequences."

The question of cutting the British program by at least $200,000,000 had been explored, Hoffman said.

He not only pictured the adverse effect he said it would have on the British economy but also detailed how it might cut into United States exports in cotton, foods, tobacco and industrial goods.

Hoffman expressed serious concern lest British progress be reversed and a "stultifying and generally demoralizing influence on the whole pace and vigor of British recovery" be substituted.

Reports Careful Screening.

In describing the $940,000,000 as the "absolute minimum," Hoffman said the program it would cover had been screened not only by the British and the Economic Co-operation Administration, but also by the State, Treasury, Agriculture and Commerce Departments.

It also got a going over by the National Advisory Council on international monetary and financial problems.

The Budget Bureau gave it a further painstaking review, Hoffman said.

In general terms, Hoffman testified, if a $200,000,000 cut were made, Britain would have that much less to spend for goods and services in the United States, Canada and other markets where goods can only be bought for dollars.

He estimated a cut of $200,000,000 in aid would cause a $70,000,000 decline in British export earnings and thus would require a total cut in British imports of $270,000,000.

He said it was estimated that Britain thus would have to spend $90,000,000 less on food, including tobacco; $110,000,000 less on raw materials; $40,000,000 less on manufactured goods and $30,000,000 less on shipping and other services.

Thomas K. Finletter, chief of ECA's London mission also said the $940,000,000 figure for Britain is "absolutely rock-bottom." He said there were "grave questions" in his mind whether Britain could balance its dollar exports with its import needs by 1952.

The reason the British program got such a close going over was this:

Britain's Under Secretary for Foreign Affairs, Christopher P. Mayhew, told the United Nations his country had just about recovered economically.

Ever since, top officials on both sides of the ocean have been pumping out statements. They are all to the effect that while the British have made something of a comeback, they still need ERP help.

NOLTE RUNS AGAIN; OTHER TWO G.O.P. CANDIDATES QUIT

Continued From Page One.

file for re-election to the office "which he has held so capably for the past 32 years."

"He has brought honor to our party and to the City of St. Louis, nationally as well as locally," Alexander said. "Through his fiscal policies, the credit of St. Louis is the best in the United States.

"I am confident the people of the city will elect Mr. Nolte and Mr. Gragg the candidate Mr. Nolte has indorsed for Mayor of St. Louis, and that their election will insure the people a clean and efficient municipal government."

Bader Pleased.

Bader, who filed last Thursday with the reported support of the anti-Kaufmann faction of the Republican City Committee, expressed pleasure that Nolte had decided to run.

"This is a happy solution to the situation," Bader said. "I am sure Mr. Nolte's candidacy will effect harmony in the Republican party. I am for Nolte first, last and always."

Bader's filing for the Republican nomination for comptroller threatened to throw the "harmony movement" in the local Republican party into reverse, party leaders had said. Despite Nolte's long friendship with Bader and Bader's family, he was reported by political associates to be determined that Bader's reported backers not gain control of the comptroller's office.

About 30 Republican leaders and well-wishers attended the meeting in Nolte's office this morning, including Howard V. Stephens, Republican National Committeeman from Missouri; George W. Hartman, chairman of the Republican City Committee; Magistrate W. T. O. Hart, leader of the anti-Kaufmann faction of the city committee, and Gragg.

Party leaders had been busy over the weekend attempting to find a solution to the knotty problem presented by the impending fight over the comptrollership nomination. The names of City Register Joe Gallagher and former Supply Commissioner William R. Orthwein had been under consideration as possible harmony candidates.

The presence of Nolte's name on the Republican ticket is expected to brighten considerably the party's chances of winning the April 5 election, Republican leaders said. And the fact that he will be unopposed for the nomination and Gragg has the support of the City Central Committee for the mayoral nomination will enable the party to devote most of its attention to the April election.

Democratic Races.

As the deadline for filings and withdrawals drew near, the Democrats were faced with contests in both the races for the mayoral and comptrollership nominations.

In the Democratic mayoral contest former Director of Public Welfare Joseph M. Darst has the support of a majority of the Democratic ward organizations. His principal opponent is Nicholas M. Blassie, president of Local 88, AFL Meatcutters' Union, who is waging an active campaign and forming his own organizations in the wards.

Others in the contest are Matthew J. McFatridge, a retired policeman, and George L. Sullivan, a filling station operator. A fifth candidate, Fred M. Joseph, lawyer, filed for the nomination, but his name was stricken from the voting registration lists by the Board of Election Commissioners because he is not a resident of the city. He could not qualify for the office, if the board's order stands. Joseph has not yet announced whether he intends to seek Circuit Court review of the election board's action.

Two candidates have filed for the Democratic nomination for comptroller. They are Milton M. Carpenter, district manager for the Patent Scaffolding Co., who has the support of most of the Democratic ward organizations, and Patrick J. Walsh, former alderman and retired loan company head, who has teamed up with Blassie.

Aldermen also will be elected in the odd-numbered wards of the city at the April election.

Two Democrats filed today for nomination as aldermen in their respective wards. They are Howard W. Frick, 4103A Laclede avenue, Seventeenth Ward, and John J. Fahey, a filling station operator, 6337 Laura avenue, Twenty-seventh Ward.

First see your Eye Physician, then... OSTERTAG
Exclusive Opticians for Eye Physicians
Missouri Theatre Bldg., Second Floor
Beaumont Medical Bldg., 3720 Washington Ave.

SPECIAL
35th ANNIVERSARY RATES
ARTHUR MURRAY 10 to 20% OFF
327 No. Grand LU. 8386 • 316 No. 6th CH. 3295 • 3743 Forsyth CA. 4145

What Dau Promises Dau Always Does
WE GIVE AND REDEEM EAGLE STAMPS
DAU The House for Furnishing
Furniture, Stoves, Carpets and Appliances
3750 EASTON—2720 CHEROKEE

90"x108" Unbleached
SHEETS $2.20 EA.
Long wearing, type 128. BUY A DOZEN OR TWO NOW.
CERF BROS. BAG CO.
400 BARTON • PR. 0430

Maytag
SALES SERVICE PARTS
BIGALKE ELECTRIC
"28 Years of Service That Counts"
5400 GRAVOIS HUdson 5585
OPEN THURS., FRI. & SAT. NITES

"Hot Syrup's" SPECIAL
TUESDAY ONLY!

SAVE UP TO 50¢ ON THE $1.00

SPRING CLEAN-UP OF ALL RADIO PHONOGRAPH COMBINATIONS
TUESDAY ONLY
BRAND-NEW RADIO-PHONOGRAPH
$45
DOORS OPEN 8:30 A. M.
OTHERS PROPORTIONATELY LOW! COME EARLY!
RCA VICTOR! ZENITH! MOTOROLA! BENDIX! SENTINEL!
HANLEY & CO.
2907 SUTTON AVE., MAPLEWOOD

Mavrakos
PECAN BRITTLE
What a Grand Combination of Flavors!
The rich goodness of choice pecan meats blends subtly with the crispy, crunchy tang of smooth brittle! What a flavor! What a treat! What a joy for the whole family!
Special, half-pound box, 40¢
9 STORES
501 OLIVE
8th AT LOCUST
11th AT LOCUST
524 N. GRAND
3131 S. GRAND
4953 DELMAR
4709 DELMAR
7901 FORSYTH
10th AT WASHINGTON
Mavrakos Candies
For Mail Orders Address 4711 Delmar, St. Louis 8, Mo.
Add 35¢ mailing charges for first pound; 5¢ for each additional pound to the same address.
STORE HOURS
Downtown Store Hours—8 A. M. to 7 P. M.
Other Store Hours—8 A. M. to 9 P. M.

Starts tomorrow! Come to our Sixth Floor . . .
view all that's new . . . see exciting displays in
SBF's galaxy of 1949 carpet fashions
For one whole wonderful week SBF will show you what's fashion news in carpets! See our displays . . . therein may lie the spark of inspiration for your own home. Notice how texture dominates the picture . . . sometimes like a span of figured brocade, sometimes knubby and thick as an expanse of lawn, or needlecrafted like 18th Century handwork. All these enchanting carpet fashions are now at SBF. See them, starting tomorrow!
Top, Shuttlepoint, needlecrafted in look, soft grey, green, rose, or oyster white. 9, 12, 15-foot widths, $16.50 sq. yd.
Second, Random-Tex, new round-wire weave, dark green, grey, beige, light green or rose. 9 and 12-foot widths, $9.95 sq. yd.
Third, Renaissance, like sculptured velvet, grey, beige, green, aqua or maraschino red. 9, 12 and 15-foot widths, $14.95 sq. yd.
Fourth, Corsair shag, knubby and deep-piled, grey, beige, green, chartreuse or bottle green. 12 and 15-ft. widths, $15.95 sq. yd.
SBF RUGS—SIXTH FLOOR
Stix, Baer & Fuller

ELECTRIC WASHERS REPAIRED
All Makes or Ages
FREE ESTIMATES, PICK-UP AND DELIVERY
SERVICE GUARANTEED
Phone Chestnut 9220
Brandt's 904 PINE
Serving the Home Electrically Since 1888

Does your husband have an Office Wife?
Not a glamorous, contriving "other woman"—but a conscientious secretary whose only aim in life is pleasing her boss?
No marital problem there? Don't be too sure, says a wife whose complacency almost ended in domestic tragedy. Read one woman's frank story of how she dealt with this common domestic problem. Read "My Husband Had An Office Wife" in the
MARCH Coronet ON SALE NOW!

ORDER CANCELING PHONE RATE RISE ATTACKED IN PLEA

Kansas City Motion for Rehearing Says Commission Lacked Jurisdiction to Issue It.

By BOYD F. CARROLL
Jefferson City Correspondent of the Post-Dispatch.

JEFFERSON CITY, Feb. 28 — The action of the State Public Service Commission, in ordering Southwestern Bell Telephone Co. last Wednesday to cancel the rate increases previously granted to it, amounting to $3,228,529 a year, was attacked in a new motion for rehearing filed today by the City of Kansas City.

The motion, filed with the commission by Jerome M. Joffee, special utilities counsel of Kansas City, stated that the commission lacked jurisdiction to issue its order of last Wednesday, or any order. This was on the ground that the final decree of Judge Sam C. Blair in Cole county circuit court, issued last Monday, had not reached the commission.

Court Hearing Friday.

Judge Blair announced today that a hearing would be held at 2 p.m. Friday for counsel for the company and contesting municipalities to argue the actual form of the decree to be entered by the judge in his ruling a week ago. At that time he ruled the rate increase as granted by the commission was invalid, because the commission had not allowed adequate time for the filing of motions for rehearings.

A further contention of Joffee is that the commission had no jurisdiction to order the telephone company to refund the increased sums collected since Feb. 1 under the commission's former order. The commission, Joffee states, has not and has never had legal authority to require the company to make such a refund; such jurisdiction, he argues, lies in the courts.

Joffee's motion states that the commission had no jurisdiction to make changes such as directed in its order, without notice and hearing, and that no notice was issued in advance of its order Wednesday.

Frequent Objections.

Kansas City, St. Louis and other local units affected by the rate increase have filed objections at every stage of the proceedings. They were heard in public hearing of the commission extending over a year before the commission issued an order Jan. 18, granting the higher rates, two of the five commissioners concurring in full, and a third following with concurrence Jan. 31. The new rates went into effect Feb. 1, but last Monday, Feb. 21, Judge Blair reversed the commission's order on the ground that the protestors had not had time to file objections after the third commissioner acted.

The commission two days later, Wednesday, Feb. 23, made the order which the Kansas City motion now attacks, canceling the rate increase and ordering refund of increased charges. Friday, Feb. 25, the commission made a new order granting the increases, to be effective March 10. An attack on the latter order was made in a motion filed Saturday in Cole county circuit court by County Counselor Erwin F. Vetter of St. Louis county.

BOARD CRITICIZES MILITARY POWER IN DEFENSE SETUP

Continued From Page One.

without damaging nor destroying our national economy.

"At present, we can be sure of none of these things."

The commission recalled that in a previous report it had pointed out the weaknesses in government which result from divided authority. Under that outline, it said, "the national military establishment as set up under the act of 1947 is perilously close to the weakest type of department."

In a brief review of the world picture against which it was reporting on that establishment, the group noted a "total disruption of the old balance of power among nations," and said pointedly:

"At present outlook, the United States' need for a strong military establishment is obvious."

What Commission Proposes.

These were the commission's recommendations:

1. Give the Secretary of Defense full power over the defense budget including authority to give it a "major overhaul"; and require the armed forces to keep "complete, accurate and current inventories."

2. Center all the reins of the defense establishment in the hands of the Secretary of Defense, stripping the secretaries of the Army, Navy and Air of their appeal over his head to the White House.

3. Make the entire personnel system of all three services subject to the Secretary of Defense—everything, that is, from recruiting and prescribing uniforms to supervising military education.

4. Improve teamwork by developing better relations "at the working level" among such agencies as the joint chiefs on one hand and the Central Intelligence Agency, Research and Development Board and Munitions Board, on the other.

5. Co-ordinate the medical departments of the three services with other Government health agencies, as outlined in a report to come later.

6. Take immediate steps to prepare for civilian defense, mobilization; and unconventional methods of warfare.

The commission split on major recommendation for giving the joint chiefs of staff a single "responsible head." The majority said the defense secretary should appoint a "chairman" for the nation's top strategy planning body, and that this chairman should represent the military establishment as a whole, and report directly to the defense secretary.

But four members, including Secretary of State Dean G. Acheson, said Congress should go further and create a new post of "chief of staff for the armed forces." The post would be filled by an officer holding a higher military rank than any other officer on active duty.

"He would be called the chief of staff and not 'chairman,' 'responsible head,' 'principal adviser,' or some other temporizing title," the minority report said.

Hoover and commission members Arthur S. Flemming, George H. Mead and Representative Manasco (Dem.), Alabama, dissented on a proposal to demote the service secretaries to under secretaries on the grounds the change in titles might weaken, rather than strengthen, civilian control over the military at departmental levels.

By United Press.

In response to press inquiries, Forrestal later isued a statement agreeing with the Hoover commission on the need for strengthening the authority of his office. He said he recommended that last December.

Forrestal said the National Security Act should be amended to make it clear that the Secretary of Defense has top responsibility and authority in the national defense set-up.

He noted also that he has used civilian advisory boards "to the maximum extent possible" and intends to continue using them. He said problems of relations between the Joint Chiefs of Staff and other agencies have not been solved fully, but that "substantial" progress has been made in the last few months.

3 DIFFERING VIEWS IN HOOVER REPORT ON ARMED SERVICES

Continued From Page One.

a major reason for the failure of the 1947 unification law to achieve the benefits expected from it. That act, however, was a compromise between the White House, the Army and the Air Force, which wanted unification of the services, and the Navy, which opposed unification. The law did not stop the quarreling.

Many students of the military establishment believe that if the three chiefs of staff could be forced to settle their problems or have the problems settled for them, greater teamwork and efficiency would result down through the respective services.

The Hoover and the Acheson groups were agreed that the present chiefs of staff system demanded immediate change. The majority, however, merely recommended to Congress that the Secretary of Defense, with approval of the President, be authorized to appoint a chairman to preside over the Joint Chiefs of Staff and to represent, and report to, the Secretary of Defense.

The majority did not say whether the chairman should be appointed from the present membership or, as the "task force" recommended, that he be a junior officer, who would manage the agenda of the Joint Chiefs of Staff and report disagreements to the Secretary of Defense.

Differences on Solution

The Acheson statement, which had the support of George H. Mead of Dayton, Prof. James K. Pollock of the University of Michigan, and James Rowe Jr. of Washington, said that the full commission was in complete agreement as to the problem inherent in the present Joint Chiefs of Staff system; differences lay in the way the problem should be solved. The statement quoted with approval these observations of the "task force":

". . . the individual chiefs of staff have allowed themselves to be influenced far too much by considerations of service particularism and aggrandisement and have failed sufficiently to recognize and accept their responsibilities as an integrating agency of national military policy . . . individually they have been too heavily burdened with departmental obligations to give their important duties as members of the Joint Chiefs of Staff the time and thought those duties demand."

The statement also noted approval of Secretary Forrestal's opinion in his last annual report that "the nerve center of unification lies in the Joint Chiefs of Staff."

On their own, the separate group had this to say for a superior Chief of Staff:

"If the President and the Secretary of Defense are to decide intelligently the civilian head must have staff advice responsive to him and not to one of the three services. If the Congress is to legislate wisely, to appropriate judiciously, it must be advised from an over-all strategic point of view, not on the basis of a compromise of desires of three separate services.

"A single chief of staff, with adequate staff, will, we believe, escape from the particularistic view of one service; a tradition aimed toward the over-all defense needs of the nation will begin, and today's habits of advocacy will diminish and gradually disappear.

"We believe that a single chief of staff will strengthen, not weaken, the tradition of civilian control of the military, a tradition which is held most closely by our people and one which we think needs affirmation by action."

Acheson Group's Proposal.

Here is how the Acheson group describes the proposed appointee:

"He would have staff functions only, not command functions. He would be a staff adviser to the Secretary who should make the decisions, and to the President whenever the latter so required.

"He would preside over the Joint Chiefs of Staff, with the power to initiate and terminate discussions. He would bring to the Secretary for decision the recommendations of the Joint Chiefs, including disagreements. He would give his own recommendations to the Secretary on such agreements and disagreements. In the absence of the Secretary at meetings, he would give the Joint Chiefs the Secretary's views, if formulated.

"The Joint Chiefs would be subordinate to him. He would have such personal staff assistance as the Secretary would decide.

"He would be called the Chief of Staff and not 'chairman,' 'responsible head,' 'principal adviser,' or some other temporizing title.

"We would emphasize his importance by his rank. His post should carry the most senior active rank in the services. Like all other officers, he would of course be appointed by the President and confirmed by the Senate. His would be the post which every professional soldier, naval officer and airman would aspire, instead of now, to be the head of a separate service."

Eisenhower's View on Rank.

Gen. Eisenhower, as reported in the Post-Dispatch, would give the appointee higher rank than the present five-star generals and admirals and would require that he retire from active service after a two-year tour of duty. The rank of "admiral-general" has been suggested.

The Acheson statement continued:

"He would advise the civilian policy makers on the over-all strategic problems they must take into account. In turn, he will be familiar with our national policy, particularly with national economic considerations and, at the direction of the Secretary, will transmit them down through the three services so they will become more economy-minded than they are now.

"His awareness of considerations other than military, his overall defense point of view, and his technical military skill should enable him to advise the Secretary on the military budget; he could distinguish the necessary from the merely desirable."

Other Viewpoints.

The Acheson viewpoint did not go as far as the dissenting reports former Secretary of War Robert P. Patterson and former Under Secretary of War John J. McCloy filed with the "task force" recommendations on which the Hoover commission's report was based.

Patterson wanted a single, merged Department of National Defense with, of course, a single chief of staff. McCloy wanted a superior chief of staff, who would sit with the National Security Council.

Patterson wrote that although the 1947 unification law was a step forward, "we might as well face up to the fact that the interservice frictions have not been reduced and that costly duplications have not been diminished."

McCloy, now the head of the World Bank, answered the Hoover fear that no military man should have so much power as a top-ranking chief of staff. This fear was exploited by naval officers during the debates on the unification law.

"I am not much influenced by the 'man on horseback' argument. It has been my experience that it is frequently put forward by those who themselves seek unfettered power. I doubt whether we need fear the man in uniform in this regard any more than the man or men in civilian clothes to whom we have given far greater authority. Indeed, as many examples as there are of authority usurped by generals and admirals, I believe history records about as many instances of usurpations on the part of civilians with at least as disastrous results. Witness Hitler and Mussolini."

Comment On Joint Chiefs.

The report of the full Hoover Commission appears to bear out the views expressed by McCloy and the Acheson group but it does not follow through with specific recommendations. In its introduction titled "What's Wrong with the Present Organization," the report says this about the Joint Chiefs of Staff:

"Three of the four members are spokesmen for separate service arms. (This indicates that the commissioners consider Fleet Adm. William D. Leahy, Truman's Chief of Staff who has announced he is about to retire, as a member of the Joint Chiefs of Staff.) The Secretary of Defense, and his viewpoint for the unified establishment as a whole, is not represented in their deliberations. Thus, though the Secretary of Defense is, under the act, the principal assistant to the President, he cannot, as a practical matter, maintain effective civilian control over this most powerful of military units.

"The Joint Chiefs of Staff, as a unit, report to two officials — the Secretary of Defense and the President. As individuals, they report to the President, the Secretary of Defense and the service secretaries. Each will tend to answer more to the service secretary who is his direct superior than to the single policies of a unified establishment.

"Here, too, it is clear that divided responsibility and allegiances are tantamount to an almost complete absence of control. Under this system, the Joint Chiefs of Staff are virtually a law unto themselves, as evidenced in the fact that their activities are not well co-ordinated with intra-military establishment operations, nor with the policy work of the Cabinet councils. The Joint Chiefs of Staff, like the rest of the national military establishment, are not firmly under civilian control."

Staff members of the Hoover commission could give no explanation of the vague language of the later recommendations.

3 PRIESTS JAILED IN POLAND

WARSAW, Feb. 28 (AP) — Two Catholic priests, the Revs. Kazimierz Fertak and Wiktor Lubinski, were sentenced to 15 and four years imprisonment, respectively, today by a military tribunal. They were charged with urging underground band members to kill Communists and other supporters of the Warsaw Government.

A third priest, the Rev. Arnold Goetze, was sentenced to three years' imprisonment by a district court at Gdynit for "hateful preaching."

FIREMAN RESPONDS WITH ALACRITY TO ALARM FROM HOME

Wife Phones About Leak in Refrigerator Filling House With Fumes.

Fireman Salvatore Manaici of Hook and Ladder Co. No. 17 was unusually anxious to respond to a telephoned alarm yesterday. The alarm came from his own house, 5542 Palm street.

His wife had discovered that fluid in their refrigerator was leaking, and fumes were filling the house. She telephoned to her husband who was on duty at the company's station at Ridge avenue and Shawmut place.

The firemen, with Manaici leading a willing hand, carried the refrigerator to a back porch and departed.

Save 20% to 30% at Nettie's
BEAUTIFUL ORCHIDS $2.00 Up
Phone Ofland 9480
NETTIE'S FLOWER GARDEN
4307 S. Grand at Chippewa

Fast Cough Relief
Relief is quick, sure, safe when Pine Bros. cover your cough-torn throat with mild, soothing glycerine. Won't upset your stomach. Choice of 5 flavors.
4 FOR 10 COLDS

Every Day More and More Smokers are Discovering
NO CIGARETTE HANGOVER
when you smoke PHILIP MORRIS!
That's Why Over
2 MILLION MORE
Smokers SWITCHED to
PHILIP MORRIS!
PROVED DEFINITELY LESS IRRITATING than Any Other Leading Brand!
NO OTHER CIGARETTE CAN MAKE THAT STATEMENT!
Top-ranking doctors — eminent nose and throat specialists — actually suggest PHILIP MORRIS in cases of irritation due to smoking.
What greater proof of superiority than this? What greater proof that you, too, can discover more pleasure smoking PHILIP MORRIS than any other leading brand. Try a pack today.
YOU'LL BE GLAD TOMORROW — YOU SMOKED PHILIP MORRIS TODAY!
CALL FOR PHILIP MORRIS

PROOF POSITIVE
Whether you say "proof positive" or "positive proof," this is still a bromide much over-worked in the advertising business. Our aversion to the expression is the same we have for "know-how," and we won't use either again, after today. Our way of furnishing proof of the downright goodness of Bevo Mill's food is to publish, two days every week, comments written by our guests. Next time you dine with us we invite you to add your comment to the thousands in our files. Simply write your remarks on the card you will find on your table.
SCHNEITHORST'S
BEVO MILL
Traditionally Famous for 32 Years
Gravois at Hampton WI. 3939

Heads Private Schools Board.
Meyer M. Kahn, president of the St. Louis School for Electricity and Refrigeration, 6767 Southwest avenue, was elected chairman of the board of the National Association of Private Schools Saturday at Kansas City. The group consists of heads of non tax-supported vocational schools below the college level.

FOR
Home Loans
YOU
PAY LIKE
RENT
CALL
LAFAYETTE FEDERAL
SAVINGS & LOAN ASSN.
75 Years of Service
815 CHESTNUT ST. · MAin 2813

$38 ROBBERY ON STREETCAR

George T. Johnston, operator of a Jefferson avenue streetcar, was held up by an armed Negro and robbed of $38.70 at the loop in the 3600 block of Natural Bridge avenue last night.

Johnston told police that after passengers alighted from the car the Negro appeared at the front door, pointed a pistol at him and said, "Give it to me." He handed over $16 in currency, his money changer containing $16.70 and four weekly passes. The robber ran to Palm street and disappeared.

JUVENILE
FURNITURE MFG. CO.
CRIBS → $14
INNERSPRING MATTRESS
(Wear-resistant) → $6
OPEN EVENINGS
8067 Delmar FR. 8180

FBI MEN LOOKING INTO SOME STATE MEDICAL GROUPS

Inquiry Into Whether Fight on Pre-Paid Medical Plans Violates Anti-Trust Laws.

WASHINGTON, Feb. 28 (UP)—The Government plans to crack down on several state medical associations. The action may come soon after President Truman sends his national health insurance program to Congress.

A high Government official said the Federal Bureau of Investigation is looking into doctors' activities in several states to see if their fight against pre-paid medical plans violates anti-trust laws.

Doctors and medical associations in Seattle, Chicago, New York City and California have reported visits from the FBI in recent weeks.

The President's bill, no matter what it calls for, will be one of the most hotly-disputed issues before Congress. The American Medical Association is fighting the President's plan in advance with a $3,000,000 fund raised by assessments of A.M.A. members.

The Government already has filed an anti-trust suit against the Oregon State Medical Society. It accused the society of (1) expelling doctors who were affiliated with non-society medical service plans; (2) coercing hospitals into refusing facilities to doctors participating in non-society plans; (3) refusing medical service to members of non-society plans; (4) encouraging specialists to refuse consultation with independent plan doctors; and (5) spreading false propaganda about non-society medical plans.

The Justice Department won a similar case here against the District of Columbia Medical Association for conspiring to destroy the capital's group health co-operative.

REDS IN PEIPING BAR FOREIGN REPORTERS FROM SENDING NEWS

SHANGHAI, Feb. 28 (AP) — The Chinese Communists have reversed their past policy and ordered all foreign correspondents in Peiping to cease gathering and sending out news.

During their lean years in Yenan, former Communist headquarters in North China, the Reds welcomed foreign correspondents. By all accounts, no restrictions were placed on the correspondents then.

At Nanking a spokesman said the unofficial peace delegation to Peiping was satisfied as to the Communists' sincerity.

Chang Feng-chou, secretary to delegate Shao Li-tze, made the statement at a press conference. The delegation returned to Nanking with a letter from Communist leader Mao Tse-tung to acting President Li Tsung-jen.

Li's hand in efforts to deal with the Communists was strengthened by the return to the capital of Premier Sun Fo from Canton.

Chang declined to discuss whether the mission returned from the Communist area with concrete plans for peace. He said its sole purpose was to learn whether the Communists were sincerely in favor of ending the war.

Flashes of Life

By the Associated Press.

Hot Water Fire.
OKLAHOMA CITY — George Rummel, a fireman, lit the hot-water heaters of the Church of Christ yesterday so that there would be warm water for baptismal services. Thirty minutes later the church was ablaze, causing $6000 damage.

Firemen said overheated water tanks cause the fire.

Christmas Relief.
OMAHA, Nebr.—Christmas was two months late for families living southeast of Shields, N. D. With roads blocked by snow, mail deliveries were cut off to the area shortly before Dec. 25.

Last Friday bulldozers broke through and Christmas presents were delivered, blizzard relief headquarters here said yesterday.

Four-Bit Verdict.
CHAMBERSBURG, Pa.—Guy B. Cormany filed suit for $12,000 damages, charging false arrest. He won his case. The award: 50 cents.

Cormany complained that his arrest on disorderly conduct charges was due to his protest against a parking violation. The jurors deliberated two hours before returning their 50-cent verdict. They didn't explain why they fixed that sum.

Jap Holdout Killed on Guam.
GUAM, Feb. 28 (AP) — Guam police reported today one of two Japanese stragglers, holdouts since Japan's surrender, was shot and killed by Guamanian villagers in the island's Laguna district. The other Japanese escaped.

AUCTION!
LIQUIDATION OF
BURNS JEWELERS
714 WASHINGTON
GOING OUT OF BUSINESS

The entire stock of diamonds, silverware (plate and sterling), well known makes such as 1847 Rogers, in patterns such as First Love, Adoration, Remembrance.

China, bric-a-brac, watches such as Elgin, Waltham, Bearns, Gotham, Longines, etc. Rings, pins, novelties, well known G. E. electric clocks, alarm clocks, strike clocks, Big Bens, Baby Bens and Schick Razors.

SALE STARTS TUES., Mar. 1
11 A. M. SHARP
INSPECTION 10 A. M.
THOS. R. REID
Auctioneer

YOUR CHANCE OF A LIFETIME TO BUY THE FINEST JEWELRY AT YOUR OWN PRICE

DIAMOND RING GIVEN AWAY DAILY

FREE
50 BEAUTIFUL PRESENTS
WILL BE GIVEN TO THE FIRST 50 LADIES ATTENDING THE SALE!

FREE
VALUABLE GIFTS
GIVEN AWAY THROUGHOUT SALE!
SEE WINDOWS!

BURNS JEWELRY
714 WASHINGTON
SALE STARTS PROMPTLY 11 A.M. INSPECTION 10 A.M.
• DEALERS INVITED •
THOS. R. REID, AUCTIONEER

Walgreen
DRUG STORES
The perfect "solution" for soft lasting curls... at low cost!
Quick . . .
Safe . . .
Easy . . .
Just Dissolve Contents of Magi-curl Capsule in Water... Comb Through Hair... Set and Let Dry
IT'S Magi-curl
THE WAVE OF THE FUTURE...HERE TODAY!
Yes, it's true! Tests prove that Magic-curl works like magic even on hair difficult to curl. It will make your hair more glamorous and attractive from the very start, without risk of frizzy or split ends and dry, brittle hair. And it's so inexpensive... only a few pennies per application! Try Magi-curl today. You will never be without it again!
HUNDREDS OF CURLS IN EVERY BOX
GET MAGIC CURL AT YOUR WALGREEN COSMETIC COUNTER TODAY

Now Many Wear
DENTAL PLATES
With Little Worry
Eat, talk, laugh or smile without fear of loosen denial plates dropping, slipping or wobbling. FASTEETH holds plates firmer and more comfortable. This pleasant powder has no gummy, pasty taste or feeling. It's alkaline (non-acid). Checks "plate odor" (denture breath). Get FASTEETH at any drug store.
ADVERTISEMENT
Proves Wonderful For Skin Rashes
To promptly soothe discomforts and aid healing of skin rashes and similar surface skin and uncomfortable scalp irritations—apply Zemo. This Doctor's highly medicated invisible Zemo liquid is backed by amazing record of success. Greaseless! Stainless! For stubborn cases use Extra Strength Zemo.
ZEMO

SCRUGGS VANDERVOORT BARNEY
New Downstairs STORE

SPECIAL
Values for
TUESDAY ONLY
Write or Phone CE. 7450, WE. 4900, EA. 1504 on All Items

Slenderizingly Draped Rayon!
Women's Spring Print
$5
Beautiful spaced pattern dress spotlighted for spring with surplice neckline, feminine bow trim, side drape, self belt. Sizes 38 to 44. Outstanding dress to fit your budget, at $5!
Downstairs—Dresses

For Home or Street! Quality Printed
Percale House Dresses
$1.99
Bright spring floraled print styled in button-down-the-front coat style with set-in belt, flared skirt. Has eyelet embroidered trim on collar, pocket. Black, aqua or blue grounds. Sizes 16 to 44. A dress to give you long wear.
Downstairs—Housedresses

Cotton Poplin and Twill! Sizes 8-18
Boys' Sport Shirts
$1.35
3 for $4.00
Handsome long-sleeve cotton plaid and printed sport shirts to wear with slacks and jeans. First quality Sanforized, residual shrinkage less than 1%. Bright and colorful. Red, green, blue, grounds. Super for school, play wear.
Downstairs—Boys' Wear

Snow White Type No. 128
Pillow Tubing
59c Yd.
Here it is! Slight irregulars of the 75c quality pillow tubing. It's 42 inches wide. Be early . . . only 800 yards available. Wonderful saving!
Downstairs—Domestics

Scruggs Vanderveort Barney

Spring Fabrics
Repeat Savings Event! Cottons, Pure Silks, Gabardines . . . from Noted Makers

$7.95 Values Fine All-Wool Gabardine in beige, gray, luggage, rose, navy, black, mint, aqua, powder, skipper, royal, kelly. 54 inches. **$4.95 Yd.**

$3.95 Values Pure Silk Prints . . . lovely heavyweight pure silk crepes in a luxurious array of colors and patterns. They're 39 inches. **$2.79 Yd.**

$1.00 to $1.19 Values Woven Cotton Chambrays . . . all fast color Sanforized . . . perfect for summer dresses and suits. 36 inches. **69c Yd.**

Fabrics—Second Floor

B.G.E. Originals
Couturier-Designed Buttons for Spring Fashions . . . Romany Colors!

6261 Cameo Center Button
Three-Quarter-Inch $1.00
One and One-Eighth-Inch $1.50

9678 Circle of Flowers Button
Three-Quarter-Inch 50c
Seven-Eighths-Inch 60c
One and One-Eighth-Inch 85c

9672 Shining Spiral Button
Three-Quarter-Inch 25c
Seven-Eighths-Inch 35c
One and One-Eighth-Inch 40c

9692 Cut-Work Button
Five-Eighths-Inch 30c
Three-Quarters-Inch 35c
Seven-Eighths-Inch 45c

9717 Knot Shape Button
Five-Eighths-Inch 35c
Three-Quarters-Inch 40c
Seven-Eighths-Inch 45c

9675 Triple-Ball Button
Three-Quarters-Inch 40c
One-Inch 55c

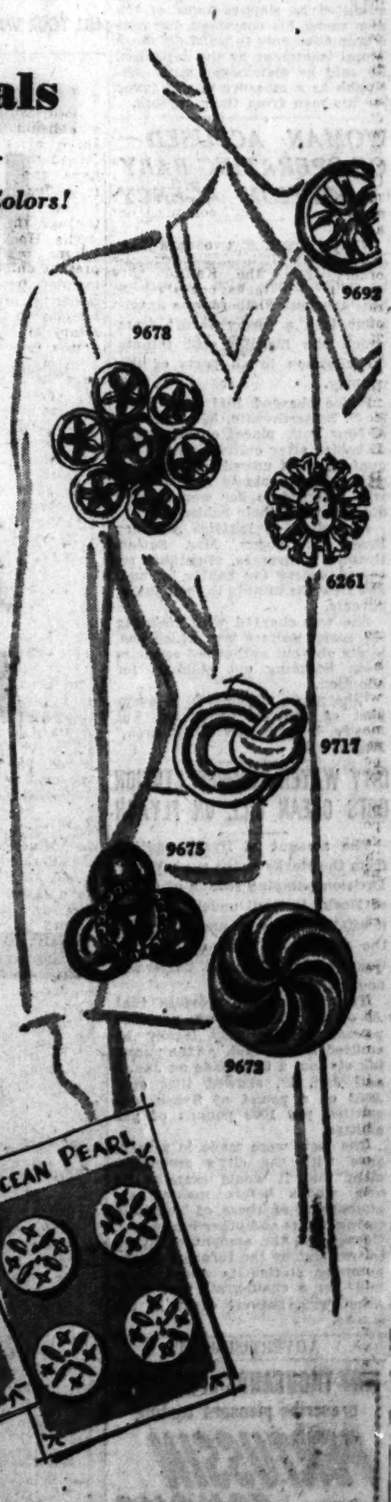

Pearl Buttons Work Magic
And Only 39c *Card*

Give your Spring fashions a distinctive touch with pearl buttons . . . for dresses, blouses, sweaters . . . boys' and girls' apparel. All shapes . . . round, square, novelty. Number of buttons on card according to size.

Buttons—First Floor

SUPREME COURT REVERSES NAVY'S COURT-MARTIAL

Rules Conviction of Petty Officer for Cruelty Was Invalidated by One-Day Break in Service.

WASHINGTON, Feb. 28 (UP)—The Supreme Court today unanimously reversed the court-martial conviction of Harold E. Hirshberg, Navy chief petty officer, found guilty of brutality to fellow prisoners of war held by the Japanese.

The court ruled that Hirshberg's court-martial was illegal because it took place after he had been honorably discharged from the Navy and had re-enlisted. He had received a 10-month sentence.

The decision probably means that Hirshberg will go free because it is unlikely that civil court proceedings can be brought against him.

Hirshberg was taken prisoner at Corregidor and held by the Japanese until liberated by American troops in September 1945.

On March 26, 1946, his enlistment expired. He was given an honorable discharge. The next day he re-enlisted for another four years. In February 1947, he was charged with the offenses said to have been committed while he was a prisoner in the Philippines in 1943.

The court today agreed with Hirshberg's claim that he was not subject to Navy trial because of the one-day break in his service.

The court-martial had found him guilty of mistreating two Navy enlisted men in his charge in a Japanese prisoner work section. Beside the prison sentence, Hirshberg was demoted to apprentice seaman and ordered discharged dishonorably.

After the conviction, Hirshberg brought proceedings in the United States civil courts to have his trial declared illegal. The United States District Court for Eastern New York upheld him. However, the Navy appealed to the Second United States Circuit Court of Appeals which upheld the conviction. The Circuit Court said the prosecution was proper in view of Hirshberg's re-enlistment. Hirshberg then appealed to the Supreme Court.

At the court-martial, Hirshberg admitted he slapped some of the men under his command, but said it was done only to ward off more brutal treatment by the Japanese. He said he maintained strict discipline as a measure to win favor for his men from their captors.

Conviction Upset

—International News Photo
HAROLD E. HIRSHBERG

CHANDLER TREASON CONVICTION UPHELD BY SUPREME COURT

WASHINGTON, Feb. 28 (UP)—The Supreme Court today upheld the treason conviction of Douglas Chandler, Chicago-born propaganda broadcaster for the Nazis during the war.

The court refused to hear an appeal from Chandler, who is in Federal prison at Danbury, Conn. It was the first of the Government's postwar treason cases to reach the Supreme Court.

Chandler was found guilty in Boston last year of giving aid and comfort to the enemy through propaganda broadcasts over the Nazi radio. He was sentenced to life imprisonment and was fined $10,000.

"Keep Regular" Pleasantly!

Try the laxative millions have made their favorite!

More people use Ex-Lax than any other laxative—it does such a good job in such a *pleasant* way! *Tastes good*—like delicious chocolate. *Acts good*—gently, thoroughly. Try *dependable* Ex-Lax when you or the children need relief. *Still only* 10¢.

When Nature "forgets"—remember

EX-LAX

THE CHOCOLATED LAXATIVE

FILL YOUR WANTS FROM WANT ADS

TWA STRATOLINER LANDS SAFELY WITH ENGINE ON FIRE

CHICAGO, Feb. 28 (AP) — A four-engine Boeing passenger plane from New York made a perfect landing at Municipal Airport last night after the engine had caught fire as the TWA stratoliner neared the city. No one was injured and the plane was not damaged.

Oil Leak, Causing Smoke, Forces Airliner Down; 54 on It.

PHILADELPHIA, Feb. 28 (UP) —A DC-6 airliner, with 50 passengers and a crew of four aboard, made an emergency landing at International Airport here today after smoke billowed through the plane and forced it to turn back from New York. An oil leak in the ventilating system was said to have caused the plane to turn back. A spokesman for the American Air Lines said there was no evidence of fire on the plane.

IMMEDIATE DELIVERY
PIANOS
Kimball-Wurlitzer
$49 DELIVERS
A Brand-New Spinet Piano
LUDWIG MUSIC HOUSE
709 Pine St. 3535 So. Grand

FOLDING CHAIRS
WOOD AND STEEL
NATIONAL CHAIR CO.
412 N. 4th St. CE. 0166

Always the New and You Pay No More at The Albert Aloe Co.
The ALBERT ALOE CO.
805 LOCUST ..... CEntral 6655
8117 MARYLAND ..... PArkview 8251

ATTEMPT APPARENTLY MADE TO DERAIL L. & N. PASSENGER

NEW ORLEANS, Feb. 28 (AP) —An apparent attempt to derail the Louisville & Nashville Railroad's passenger train, the Azalean, was reported to the Federal Bureau of Investigation by police.

Police said today they were notified that an eight-foot railroad tie had been fastened on the track and wedged with an iron bar on the outskirts of the city. The discovery was made shortly before the Cincinnati-bound train was to leave yesterday morning. Railroad officials were notified and the tie was removed.

Month End WASHER SALE

SENSATIONAL SAVINGS! OPEN MONDAY NIGHT TILL 9

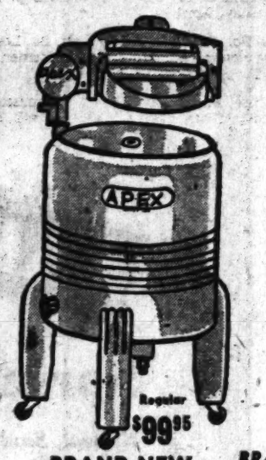

Regular $99.95
BRAND-NEW Apex WASHER
$69 Sale Price
LONG EASY PAYMENTS

BRAND-NEW Thor WASHER
Regular $119 Model T81LP
$69 Sale Price
LONG EASY PAYMENTS

BRAND-NEW Nationally Known WASHER
Tomorrow ONLY
$65
LONG EASY PAYMENTS
TRADE IN YOUR OLD WASHER

OUR DISPLAY INCLUDES
Maytag Thor Apex
MOLA—HAAG—EASY
UNIVERSAL—BENDIX—ABC
WHIRLPOOL—HOTPOINT

SATISFACTION GUARANTEED
Choose any washer. If not satisfied, we will exchange it for another make within 30 days.

Phone CHestnut 9220
Brandt's
Serving the home electrically since 1886
904 PINE OPEN MON. NITE TILL 9

BIF 1949
LONDON and BIRMINGHAM

BRITISH INDUSTRIES FAIR

Britain has long been the world's greatest customer, and has led the way in the export of manufactured products. By initiative in modern research, and from experience of commerce with other nations, her industrial production has become greater and more varied than ever in history.

Renowned for the quality of her work, Britain has applied new technique to her famous industries. By enterprise in fresh markets she has achieved record deliveries, and export production still expands. To keep in touch with these developments great numbers of the world's principal buyers are making visits to Britain.

Every year, from over 100 countries, trade buyers gather at the British Industries Fair. The Chamber of Commerce in Birmingham, and manufacturers from every part of Britain, join with the British Government to welcome them.

At BIF 1949, from 2–13 May, three thousand exhibitors will display the latest developments in thirty groups of allied trades. The leading men of international commerce are invited to attend the world's greatest assembly of national products.

2–13 MAY 1949

TRADE BUYERS—PLAN YOUR VISIT NOW

Information about exhibitors, special displays and facilities at the Fair can be obtained from the nearest British Embassy, Legation or Consulate.

WOMAN ACCUSED OF OPERATING BABY ADOPTION AGENCY

NEW YORK, Feb. 28 (UP)—A woman sales executive was charged by police today with converting her luxurious Fifth avenue apartment into a "baby farm" from which she illegally sent infants for adoption to all parts of the country.

Police charged that Mrs. Alice R. P. Satterthwaite, 56 years old, of New York, placed out hundreds of babies after cultivating the acquaintance of unwed mothers and establishing contacts with doctors who referred to her women who did not want their babies.

According to District Attorney Frank S. Hogan, Mrs. Satterthwaite, a divorcee, sometimes received orders for babies by mail and flew the infants to their foster parents.

She was charged with violating the social welfare law, which prohibits any but authorized agencies from boarding out children for adoption.

"She made placements in every part of the United States, but mostly in the New York area," Hogan said.

CITY WATER PUMPING STATION GETS CLEAN BILL ON FLYASH

The amount of flyash emitted from the stacks at the city's Water Division pumping station at Chain of Rocks is "well under" the limit established by an amendment to the anti-smoke ordinance, Smoke Commissioner James H. Carter announced today.

The amendment provides that .85 of a pound of flyash per 1000 pounds of gas may legally be emitted, Carter said. At the pumping station, a test made on Jan. 5 and Jan. 12, showed that only .0603 of a pound of flyash was emitted per 1000 pounds of gas emitted.

The tests were made in accordance with the city's announcement that it would examine its own stacks before making examinations of those of manufacturing plants and other businesses. Carter said the amount of flyash thrown out by the furnaces at the pumping station is about "normal" for a chain-grate feed operation with natural draft in the stacks.

ADVERTISEMENT

WHY THOUSANDS of DOCTORS prescribe pleasant tasting

PERTUSSIN FOR COUGHS
(CAUSED BY COLDS)

For years — thousands of Doctors prescribed PERTUSSIN to promptly relieve coughs caused by colds. This is the same effective PERTUSSIN you can get today at *any* druggstore.

PERTUSSIN is *scientifically* prepared to act AT ONCE. It gently stimulates tiny glands in throat and windpipe to pour out their natural secretions. The cough is loosened and tickling is soothed and relieved. Pleasant tasting.

PERTUSSIN is *safe* and *mighty effective* for both old and young—even small children. Inexpensive.

PERTUSSIN

HAPPIEST NEWS OF '49

Dynaflow's on the Super Line

This one you've just *got* to see!

Got to see the room in its big and even more spacious interiors.

Got to see the brand-new outlook you get from wide, curved windshields, narrower corner posts, stepped-up glass area.

Got to see the comfort that's all through it, in everything from new Deep-Cradle seat cushions to oversize tires on extra-wide rims and the magic levelness of soft coil springs all round.

Most of all — it's a must to see how sweet the Buick SUPER is with Dynaflow Drive!

Feel the lift in its Fireball power plant, stepped up to a brilliant 120 hp. Sample the new quiet of engines with self-setting valve lifters that keep tappets from tapping throughout its lifetime.

Know the silken swoop and restful ease of the only transmission of its kind in the country — Dynaflow Drive, in which oil does it all and no gears ever shift!

You can have Dynaflow Drive as optional equipment on any of the brilliant 1949 SUPERS — 4-door Sedan, Sedanet, Convertible and Estate Wagon.

Just specify it when you place your order — and since plenty of others will be doing just that, better see your dealer now and get your order in, with or without a car to trade.

Oil does it all in DYNAFLOW DRIVE

There's no clutch pedal in Dynaflow Drive. And no gears that shift. Instead, the engine makes oil whirl in this drum. And it whirls in such a unique and special way that whatever kind of power you need — for starting, climbing, accelerating, cruising — is instantly delivered to the rear wheels. You just set a lever, press the gas treadle — and the power plant does the rest.

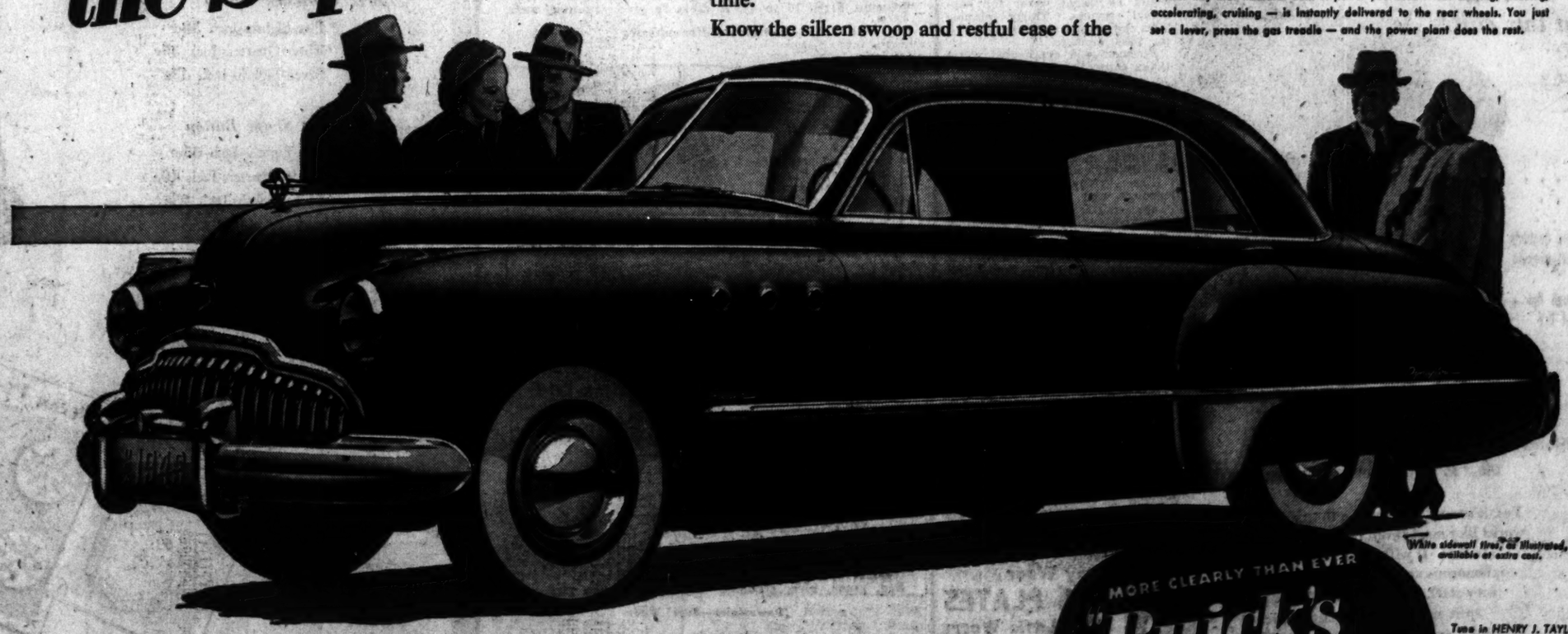

White sidewall tires, as illustrated, available at extra cost.

MORE CLEARLY THAN EVER "Buick's the Buy"

Tune in HENRY J. TAYLOR, ABC Network, every Monday evening

When better automobiles are built BUICK will build them

BUICK alone has all these features

Silk-smooth DYNAFLOW DRIVE* • FULL-VIEW VISION from enlarged glass area • SWING-EASY DOORS and easy access • "LIVING SPACE" INTERIORS with Deep-Cradle cushions • Buoyant-riding QUADRUFLEX COIL SPRINGING • Lively FIREBALL STRAIGHT-EIGHT POWER with SELF-SETTING VALVE LIFTERS plus BI-POISED ENGINE MOUNTINGS • Cruiser-like VENTIPORTS • Low-pressure tires on SAFETY-RIDE RIMS • DUREX BEARINGS, main and connecting rods • BODY BY FISHER • Plus Sound-Sorber Top Lining (closed models), Road-Rite Balance, Dynamic Spark Advance, Contoured Bumpers, Step-On Parking Brake, Panel-Fire Steering, Hideaway Hood Latches, Shielded Ignition.

*Standard on ROADMASTER, optional at extra cost on SUPER models

CASTLES, WILSON BUICK CO. (Formerly West Side Buick Auto Co.) 4190 N. Kingshighway at McPherson St. Louis, Mo.

TREVELLYAN BUICK CO., INC. Vandeventer at Laclede Ave. St. Louis, Mo.

GILBERT BUICK, INC. 5640 Gravois Ave. St. Louis, Mo.

COTTER BUICK COMPANY 2337 Big Bend Blvd. Maplewood, Mo.

GRANITE CITY AUTO SALES, INC. 1905 Madison Avenue Granite City, Ill.

KUHS BUICK COMPANY 2837 North Grand Blvd. St. Louis, Mo.

DUFAUX MOTOR COMPANY 3647 S. Kingshighway Blvd. St. Louis, Mo.

EAST SIDE BUICK COMPANY 1910 State St. East St. Louis, Ill.

TABLE PADS

$3.95 Up

2 WEEKS DELIVERY
ACT NOW
Manufactured in St. Louis
MADE WITH GENUINE ASBESTOS
• WHITE ASBESTOS TOP
• HEAT-RESISTING GREEN BACK
SIZE 58x38

We make a specialty of matching your dining room table. Many colors to choose from.

NOTICE—No charge nor obligation for having our representative call on you to make pattern for your table.

MIDWEST TABLE PAD CO.
2503 N. GRAND JE. 6495
Evening Appointments Made If Desired

WANT THINGS? WATCH THE WANT ADS!

13 NEWSPAPER RACKS STOLEN

Theft of 13 Globe-Democrat newspaper racks, containing a total of 188 newspapers, was reported to police Saturday. John Ford, circulation supervisor for the newspaper, said the racks were stolen early Saturday from north St. Louis street corners.

Eight racks, with their newspapers stolen and coin boxes rifled, were recovered in O'Fallon park.

FURNACES
BOILERS
STOKERS
OIL BURNERS
Free Installation Estimates
SERVICE FOR ALL MAKES OIL-GAS-COAL BURNERS
Over 35 Years Service
Curran
Gravois at California LA-2900

MURDER OF POLK IN GREECE SOLVED, MINISTER CLAIMS

Killer of C.B.S. Reporter and Organization Behind Him Known, Security Chief Announces.

ATHENS, Feb. 28 (UP)—Greek Security Minister Constantin Rentis said today the murder of George Polk, American radio correspondent, has been solved.

Polk, correspondent for Columbia Broadcasting System, was shot in the head and his trussed body dumped in Salonika harbor last May. He apparently had been seeking an interview with Gen. Markos Vafiades, then leader of the Communist rebel movement.

"It is completely cleared up in a way which leaves no doubt about who committed the crime and the entire organization behind it," Rentis said after a conference with police at Piraeus.

He said the investigation in Piraeus had been followed by a further investigation in Salonika, and the Government now plans to release a special report containing all new details of the case. Rentis said his statement concluded a 40-day investigation in Piraeus.

Developments in the investigation included arrest of Mrs. Adam Mouzenides, whose husband, a fugitive, has been accused by the Greek Government as the triggerman in the killing.

Rentis said statements of Mrs. Mouzenides and others "entirely supported" those of Gregory Staktopoulos, a Salonika newspaperman, and his mother. Staktopoulos was jailed last August when he allegedly admitted that he served as the "finger man" in the murder of Polk, leading the American correspondent to his death.

The Government has charged that the actual killing was done by Mouzenides and another Communist.

Communist sources have asserted that both these men were killed in fighting against Government forces sometime before Polk was murdered.

RED IS ACCUSED OF TAKING FRENCH ARMY DOCUMENTS

Continued From Page One.

on Maurice Thorez, secretary general of the party, and Florimond Bonte, its press spokesman.

Two other pro-Communist newspapermen and a draftsman in an anti-aircraft plant are held for military courts charged with endangering national security by possession of defense secrets. The offense is punishable by one to five years in prison. All were arrested last week in raids on several newspaper offices.

War Minister Paul Ramadier also is reported to have filed charges against the entire 84-man central committee of the Communist party in France.

The Government suppressed the two chief Communist newspapers —L'Humanite and Ce Soir — six days before the outbreak of World War II. The papers had defended the Soviet-German non-aggression pact.

A month later, the Government outlawed the Communist party, ended the immunity of Communist deputies by adjourning Parliament, and arrested most of them. Thorez was deprived of his French nationality after he deserted the French Army and went to Russia. Bonte was arrested when he appeared in Parliament after the party was outlawed.

Basis of Complaints.

Complaints against the Communists now are based on charges of incitement to sabotage in last fall's bitter coal strike; appeals to soldiers not to fire on the strikers, and statements in Communist speeches and articles that "France will never fight the Soviet Union," and that Frenchmen should welcome the Red Army if it occupied France.

An examining magistrate is studying the statements to see what laws, if any, have been violated. It is his job to ask for lifting of deputies' immunity if laws have been broken.

A statement by Gen. Charles de Gaulle's People's party charged the Communists with "preparing a Soviet invasion and occupation," and the Government with "replying only by orders of the day or laughable police measures."

However, Gaston Palewski, De Gaulle's chief adviser on foreign affairs and a bitter anti-Communist, said in a speech at Limoges:

"I am certain that if, by some misfortune, France were invaded by the U.S.S.R., the French Communists would again join us in the 'Maquis' of the new resistance."

Leader Says British Reds Will Favor Russia in War.

LONDON, Feb. 28 (UP)—Harry Pollitt, British Communist leader, said today that British Communists will side with Russia "in event of an imperialist aggressive war against the U.S.S.R." His statement, published in the Communist newspaper, Daily Worker, followed similar declarations by French Communist leader Maurice Thorez and Italian Communist leader Palmiro Togliatti.

Pollitt said that British Communists in event of war will implement their stand in favor of Russia with "strikes and councils of action."

In Rome, press reports quoted the pro-Communist Socialist leader, Pietro Nenni, as telling leftist crowds in Venice yesterday to refuse to fight under the colors of Italy's present government in case of a conflict between the United States and Russia. Nenni was said to have invited Italians to form a bloc with Socialists and Communists to become an "advance guard of the liberating armies."

CHEST COLDS!
relieve cough—aching muscles
MUSTEROLE

You'll like our Friendly Way of Doing Business
ANDY BURGER Motors
3654 S. GRAND LACLEDE 7600
FORD MERCURY LINCOLN

FOLDING CHAIRS WOOD AND STEEL
SOLD OR RENTED
FOR SCHOOLS, CHURCHES, HOTELS, ETC.
ACME CHAIR COMPANY
3230 WASHINGTON FR. 5700

ACT NOW!
SAVE YOUR HAIR
No Exaggerated Claims
Just Satisfactory Results
A. G. CLINE
SCALP SPECIALIST
20 YEARS OF SUCCESS 20
MY NEW ADDRESS
3752 Gravois
Phone LA. 9053
For Appointment
Hours Mon. & Fri. 11 a.m. to 8 p.m.
DO SOMETHING FOR YOURSELF THIS YEAR

NOTICE TO VOTERS:

WHEREAS, a Primary Election will be held

FRIDAY, MARCH 11, 1949

between the hours of six o'clock a. m. and seven o'clock p. m., for the purpose of nominating candidates to be voted for at the General City Election to be held Tuesday, April 5, 1949, and

WHEREAS, Ordinance No. 44830 of the City of St. Louis, approved February 1, 1949, provides that at said Election there shall be submitted to the qualified voters of said City a proposition to issue bonds of the City of St. Louis, in the aggregate amount of Fifteen Million Dollars ($15,000,000) for Sewer Improvements.

NOW, THEREFORE, the Board of Election Commissioners for the City of St. Louis, Missouri, hereby gives notice that the polling places of the 784 precincts of the City of St. Louis will be located as follows:

WARD 1

1—3945 West Florissant Av.
1—4161 West Florissant Av.
1—4248 North Twentieth St.
1—4265 East College Av.
1—4285 East College Av. (St. James Church)
1—4430 North Broadway
1—4700 North Broadway
1—4965 North Broadway
1—5016 North Broadway
1—5417 Church Rd.
1—5442 North Broadway
1—5718 North Broadway
1—5777 Halls Ferry Rd. (Baden School)
1—5800 Riverview Bl.
1—5840 Grace Av.
1—5846 Thurview Bl.
1—5905 McLaren Av. (Mispah Evangelical Lutheran Church)
10—4008 Harney Av.
10—4046 Geraldine Av.
10—4058 Thekla Av.
10—4066 North Kingshighway Bl.
10—4110 Thekla Av.
10—4116 Queens Av.
10—4346 Shreve Av.
10—4726 Carter Av.
10—4845 Shirley Pl.
10—4905 Rosalie Av.

WARD 2

1—3108 North Thirteenth Bl.
1—3428 North Ninth St.
1—3729 North Broadway
1—4220 North Broadway
1—4125 Ferry St.
1—4616 North Broadway
1—4925 North Broadway
1—1926 DeSoto Av.
1—2123 Gano Av (Bryan Hill School)
10—1924 East Grand Av.
11—4569 North Twentieth St.
11—4316 North Twentieth St.
11—4306 North Florissant Av.
14—S. E. Cor. 22nd & Angelica St. (Marcus Lutheran Church)
15—3829 North Twenty-second St.
16—3849 North Nineteenth St.
17—3830 North Fourteenth St. (Clay School)
19—1403 Mallinckrodt St.
19—3502 North Eleventh St.
20—1048 Angelrod St.
21—1048 Branch St.
21—1926 Salisbury St.
22—2159 Salisbury St.
24—3829 North Twenty-fifth St. (Irving School)
25—2902 Bailey Av.
26—4600 North Grand Bl.
27—4242 Grove St. (Elliot School)
28—4231 North Grand Bl.

WARD 3

1—2702 North Ninth St.
1—2411 North Broadway
1—2118 North Fourteenth St.
1—2414 Hadley St.
1—2715 North Eleventh St.
1—1323 Hebert St. (Ames School)
1—1901 Hebert St.
1—1929½ Sullivan Av.
1—2817½ North Fourteenth St.
1—1428 North Market St.
1—2417 North Nineteenth St.
1—3517 North Florissant Av.
1—1715 St. Louis Av.
1—2907 Rauschenbach Av.
1—3005 North Twenty-second St.
1—2707 Rauschenbach Av. (Blair School)
1—2340 Benton St.
1—2400 Benton St.
1—1704 W. St. Louis Av.
1—2914 North Twenty-fifth St.
1—3016 North Twenty-fifth St.
1—3539 Howard St.
1—3632 W. Kennett St.
1—3702 Wilmert St.
1—3708 St. Louis Av.
1—3760 Baldwin St.
1—3764 Montgomery St.
28—3228 Montgomery St. (Cesanam Shelley)
30—3022 North Grand Bl.
30—3108 North Grand Bl.

WARD 4

1—1417 North Grand Bl.
2—2417 North Grand Bl. (St. Theresa School)
1—2582 North Spring Av.
1—2615 Prairie Av.
1—2703 Lincoln Av.
1—1912 Prairie Av. (Bates School)
1—3239 Easton Av.
8—4061 Easton Av.
8—4601 Garfield Av.
10—3018 Lincoln Av.
11—2804 North Sarah St.
11—3180 Ashland Av.
11—3403 North Sarah St.
11—4108 Kennerly Av.
11—4439 Whittier St.
11—4520 Easton Av.
14—3342 Aldine Av. (Marshall School)
15—2400 Pendleton Av.
15—2608 North Newstead Av.
15—2825 Whittier St.
20—4317 St. Louis Av.
21—3022 New Ashland Pl.
21—3231 Ashland Av.
21—3403 Kennerly Av.
23—1726 North Taylor Av.
24—4353 Easton Av.
27—4451 Easton Av.
30—4518 North Market St. (Holy Ghost Church)
30—2616 Cora Av. (Cote Brilliante School)
30—2701 North Taylor Av.

WARD 5

1—1010 Cole St.
1—1011 North Seventh St.
1—1204 North Seventh St.
1—1433 North Tenth St.
8—402 Mullanphy St.
6—402 Tyler St.
7—1908 North Thirteenth St. (Trinity M. E. Church)
8—1028 North Fourteenth St.
8—2304 Cass Av.
10—1327 Biddle St.
10—1421 Carr St. (Carr School)
10—1423 Franklin Av.
10—1425 Franklin Av.
10—1716 Biddle St.
10—2007 Cass Av.
11—1929 Rosan St. (Jackson School)
11—1930 Rosan St. (St. Liborius School)
11—1931 Biddle St.
11—1932 Franklin Av.
11—1933 Franklin Av.
11—1935 Biddle St.
11—1939 Cass Av.
11—2004 Cass Av.
11—2016 Cass Av.
11—2017 North Twenty-second St.
11—2307 Madison St.
11—2435 Mullanphy St. (St. Leo's School)
11—2437 North Jefferson Av.
28—806 North Twenty-third St.

WARD 6

1—421 North Broadway (St. Louis Hotel)
1—511 South Broadway
1—610 Chestnut St.
1—616 Pine St.
1—721 North Eleventh St.
1—1427 Locust St.
1—1501 North Eighteenth St.
1—1901 Market St.
8—2029 Franklin Av.
8—2234 Delmar Blvd.
11—2331 Pine St.
2—2600 North Twenty-first St.
11—2361 Market St.
11—2708 Walnut St. (Lincoln School)
11—2715 South Twenty-third St.
11—2801 South Jefferson Av.
17—313 South Ewing Av. (St. Malachy's Church Hall)
18—2921 Bernard St.
18—S. E. Cor. Jefferson and Bernard (City Beth House)
20—2819 Market St.
20—2822 Market St.
20—2835 Market St.
20—2839 North Garrison Av.
20—2841 Lawton Bl.
20—2911 Lawton Bl.
20—2920 Market St.
20—2940 Market St.
20—3001 Cleveland Av.
20—3009 North Grandview Av.
20—3012 Lawton Bl.
20—3017 Pine St.
20—3113 South Theresa Av.

WARD 7

1—1551 South Third St.
1—1731 South Broadway
1—1901 South Broadway
S. E. Cor. 11th and Chestnut Av. (St. Elizabeth's Church)
1—2107 Rickert St.
1—2117 LaSalle St. (St. Raymond's Church)
1—2204 South Tenth St.
1—2218 South Tenth St. (St. Vincent's Hall)
S.E. cor. Tucker and Lafayette Av. (St. Boniface Church)
10—1927 Russell Bl.
10—2003 South Twelfth St.
10—2107 Carroll St.
10—2109 Park Av.
10—2115 South Thirteenth St.
10—2120 Park Av.
10—2122 Chestnut Av.
10—2124 Chestnut Av.
10—2127 Rickert St.
10—2128 Gratiot St. (Clinton Peabody Terrace)
20—1309 Mississippi Av.
20—1320 Park Av.
20—1329 Lafayette Av.
20—1339 Lafayette Av.
20—1709 Mississippi Av.
20—1747 Nicholson Pl.
20—2156 Lafayette Av.
27—S. W. Cor. Jefferson and Lafayette Aves. (Barr Library)
28—1454 South Jefferson Av.
28—2477 Eads Av. (Hodgen Branch School)
28—2245 Rutger St.
31—2353 Chouteau Av.

WARD 8

1—2211 South Third St.
1—2110 South Third St.
1—1921 South Ninth St.
1—816 Allen Av.
1—2001 South Seventh Bl.
1—2200 Menard St.
1—2001 Menard St.
1—1228 Lami St.
1—1301 Victor St.
1—2004 Shenandoah Av.
1—1206 Geyer Av.
1—1620 Geyer Av.
1—2050 Allen Av. (Sigel School)
1—2108 Russell Bl.
1—2209 Gravois Av.
1—2009 South Jefferson Av.
1—2700 Allen Av.
1—2257 Accomac St.
1—2617 Shenandoah Av.
20—2641 Gravois Av.
21—2302 Shenandoah Av.
22—3100 Sidney St.
23—2704 South Compton Av.
23—N. E. Cor. Shenandoah & Pennsylvania Aves.
24—2658 Russell Bl.
24—2701 Russell Bl.
27—3412 Shenandoah Av. (Shenandoah School)
28—2815 Arkansas Av.

WARD 9

1—2708 South Broadway
1—412 Victor St.
1—2516 South Ninth St. (Humboldt School)
1—1637 Lynch St.
1—1716 Sidney St.
1—1305 Pestalozzi St.
1—1227 South Thirteenth St. (Cherokee Community Center)
1—2201 Salena St.
1—2003 Wyoming St.
10—2003 Salena St.
10—1805 Sidney St.
11—2002 Sidney St.
12—2216 Sidney St. (St. Agnes School)
13—2008 McNair Av.
14—2103 Cherokee St.
16—2868 South Jefferson Av.
17—2048 Gravois Av.
20—2141 Iowa Av.
16—2612 Wyoming St. (Garfield School)
20—2851 Cherokee St.
21—2811 Juniata St.
21—3018 Oregon Av.
23—2902 Michigan Av.
24—3009 Pennsylvania Av. (Grant School)
25—3133 Minnesota Av.
26—2924 Cherokee St.
27—3214 Cherokee St.
28—3206 Gravois Av.
29—3500 Halliday Av.

WARD 10

1—3830 South Broadway
1—3500 South Broadway
2—3401 Salena St.
2—3440 Wisconsin Av. (Shepard School)
3—3404 Cherokee St.
4—3418 Indiana Av.
4—3218 Winnebago St.
5—3117 South Broadway
8—3001 California Av.
10—3416 California Av.
11—3414½ Cherokee St.
11—3410 California Av.
13—4119 California Av.
14—2908 Osage St.
16—3816 Chippewa St.
16—3801 Nebraska Av.
17—3444 Minnesota Av.
18—3603 Louisiana Av.
19—3100 Chippewa St.
20—3141 Miramec St.
21—3437 Montana St.
22—3328 Chippewa St.
23—3434 Winnebago St.
24—3529 Gravois Av.
26—3771 South Grand Bl.
26—3927 South Grand Bl.
27—3907 Miramec St.

WARD 11

1—229 East Mareseu St.
1—7814 South Broadway
1—7411 South Broadway
4—3335 South Broadway
6—3107 Ivory Av.
6—7202 Virginia Av.
6—3816 Michigan Av.
6—3401 Michigan Av.
6—3801 Minnesota Av.
10—3812 Michigan Av.
11—3202 Michigan Av.
12—497 Walsh St.
12—3501 Blaske St.
14—4230 Nebraska Av. (Mt. Pleasant School)
15—4236 Iowa Av.
16—4236 Michigan Av.
17—4618 Minnesota Av.
18—4214 Pulaski St. (St. Hedwig's Church)
19—4700 South Compton Av.
20—4706 Alabama Av.
21—802 Bates St.
23—3019 Virginia Av.
23—4228 South Grand Bl.
24—4404 Louisiana Av.
25—4525 Delor St.
26—4459 Taft Av.
27—4644 South Grand Bl.
28—Louisiana Av. (Cleveland High School)

WARD 12

1—7904 Ivory Av.
2—7417 Vermont Av. (Lyon School)
3—3712 Alabama Av.
3—3720 Vermont Av.
4—3136 South Grand Bl.
6—7744 Loughborough Av.
7—4227 South Grand Bl.
8—4710 Loughborough Av.
9—4711 Packwood Av.
10—3101 Gravois Av.
11—3901 Gravois Av. (Gardenville School)
11—3904 Cecil Pl.
11—3906 Gravois Av.
11—3908 Nagel Av.
11—3910 Gravois Av.
11—3912 Gravois Av.
11—4302 Schollmeyer Av.
16—S. E. Cor. Loughborough and Hampton Aves.
18—4624 Hampton Av.
19—4644 Flad Av.
20—4651 South Kingshighway Bl.
21—4660 Rose Av.
22—4666 Delor Av.
23—4672 Delor St.
24—4684 Delor St.

WARD 13

1—4003 South Grand Bl.
1—4007 Bates St.
1—4011 Grace Av.
1—4017 South Grand Bl. (Bryant School)
1—4024 Miramec St.
1—4029 Miramec St.
1—4032 Adkins Av.
1—4040 Walsh St.
1—4046 Walsh St.
1—4054 Morganford Rd.
1—4060 Leona St.
1—4066 Leona St.
1—4072 Leona St. (Woerner School)
1—4078 Leona St.
1—4084 Morganford Rd. (Long School)
1—4090 Morganford Rd.
1—4091 Varrelman Av.
1—4097 Morganford Rd. (Christy Memorial Ch.)
10—4200 Morganford Rd. (Oak Hill School)
1—4102 Morganford Rd.
1—4107 Bates Av.
1—4117 Morganford Rd.
1—4124 Schollmeyer St.
1—4130 Nemaha Av.
1—4140 Nemaha Av.
1—4152 Wilmot Av.

WARD 14

1—4414 Gravois Av.
1—4420 Walsh St.
1—4426 South Grand Bl.
1—4432 Arsenal St.
1—4437 Arkansas Av.
1—4443 South Spring Av.
1—4449 Wyoming St.
1—4455 South Grand Bl. (Carpenter School)
1—4464 McDonald Av.
1—4470 Fairview Av.
1—4476 Gravois Av.
1—4482 Gravois Av.
1—4488 Juniata St. (Dunnica School)
1—4494 Utah St.
1—4500 Utah St.
1—4506 Fairview Av.
1—4512 Humphrey St. (Holy Family School)
1—4518 Morganford Rd.
1—4524 Nemaha Av.
1—4530 Wilmot Av.
1—4536 Arsenal St.
1—4542 Arkansas Av.
1—4548 South Spring Av.
1—4554 Wyoming St.
1—4560 South Grand Bl. (Sarah Fuller School)

WARD 15

1—3108 Morganford Rd.
1—4130 Hartford St.
1—4047 Juniata St. (Mann School)
1—3913 Juniata St.
1—3866 Arsenal St.
1—3907 South Grand Bl.
1—3866 Flad Av. (St. Margaret's High School)
1—3813 Flad Av.
1—3809 Castleman Av.
10—1845 South Spring Av.
11—1917 South Thirty-Ninth St.
12—2211 South Thirty-Ninth St.
13—3845 Botanical Av.
14—4087 Shenandoah Av.
14—2106 Thurman Av.
15—1810 Thurman Av.
16—2011 Thurman Av.
16—4249 Shaw Bl. (Mt. Olive Lutheran Church)
19—4327 Russell Bl.
20—4120 Flad Av.
21—2371 Thurman Av.
22—2374 Tower Grove Av.
23—2137 Maury Av.
24—3030 South Vandeventer Av. (Wade School)
25—4001 Tower Grove Pl.
26—4007 Garner Av.
27—3783 Morganford Rd.

WARD 16

1—2710 Lafayette Av.
1—3748 Henrietta St. (Hodgen School)
1—3938 Park Av.
1—1306 South Ewing Av. (Chouteau School)
8—2750 Hickory St. (St. Henry's School)
8—3121 Hickory St.
8—3704 South Compton Av.
8—3716 St. Vincent Av.
8—2829 Geyer Av.
10—1547 South Theresa Av. (Wyman School)
11—3450 Park Av.
11—3409 Caroline St.
11—3701 Chouteau Av.
14—3504 Caroline St. (Christ Lutheran Church)
18—1202 South Grand Bl.
18—1655 South Grand Bl.
19—3800 Blaine Av.
19—1514 South Thirty-ninth St.
19—1541 South Thirty-ninth St.
20—3901 Thurman Av.
21—4111 DeTonty St.
22—4129 Blaine Av.
23—4345 South Vandeventer Av.
24—1745 Tower Grove Av. (Adams School)
25—4518 Manchester Av.
26—4508 Tower Grove Av.
27—1714 Tower Grove Av.

WARD 17

1—3527 Clark Av.
2—3672 West Pine Bl.
3—221 North Grand Bl.
4—3817 Olive St.
5—3815 Westminster Pl.
6—214 North Vandeventer Av.
7—3843 Forest Park Av.
8—4035 West Pine Bl.
9—4252 McPherson Av.
10—4015 McPherson Av. (Marquette School)
11—4012 Washington Bl.
12—525 North Sarah St.
13—4398G Olive St.
14—4305 Maryland Av.
15—4315 Lindell Bl.
16—4304 West Pine Bl.
17—4183 Laclede Av.
18—4308 Laclede Av.
19—4239 Papin St. (Wheatley School)
20—4325 Chouteau Av.
21—4309 Arco Av.
22—4347 Chouteau Av.
23—4611 South Kingshighway Bl.
24—4634 South Kingshighway Bl.
25—4638 South Taylor Av.
26—4128 South Kingshighway Bl.

WARD 18

1—3700 Enright Av.
1—4026 North Vandeventer Av.
1—3807 Finney Av.
1—3634 Evans Av.
1—3903 Page Bl.
8—4067 Page Bl.
8—S. E. Cor. Page and Whittier (St. Ann's Church)
6—3951 Finney Av.
6—4043 North Sarah St.
10—3907 West Belle Pl.
11—3900 West Belle Pl.
12—707 North Vandeventer Av.
13—2916 Delmar Bl.
14—4207 Delmar Bl.
15—4008 Whittier St.
16—911 Whittier St.
17—4262 Finney Av.
18—4266 W. Evans Av.
19—4239 W. Evans Av.
20—4480 Easton Av.
21—1120 North Newstead Av.
22—1120 North Taylor Av.
23—4301 West Belle Pl.
24—4318 Delmar Bl.
25—4462 Enright Av.
26—4708 Kensington Av.
27—1113 North Taylor Av.
28—1221 North Taylor Av.
28—1427 Cora Av.

WARD 19

1—2640 Delmar Bl.
1—4626 Franklin Av.
3—2740 Stoddard St.
4—1236 North Leffingwell Av.
6—2118 Cass Av.
6—4007 Cass Av.
7—2824 Madison St. (Penrose School)
8—2814 Thomas St.
8—2807 Thomas St.
10—1310 North Garrison Av.
11—1207 North Leffingwell Av.
13—2824 Stoddard St.
14—2846 Easton Av.
14—4722 Delmar Bl.
15—2840 Lucas Av. (Banneker School)
16—3042 Franklin Av.
17—4003 Bell Av.
18—3013 Easton Av.
18—1349 North Garrison Av.
19—3029 Magazine St.
21—1826 North Grand Bl.
22—4468 Francis St.
23—1304½ Brantner Pl.
24—4174 Easton Av.
25—3920 Cook Av.
26—3334 Franklin Av.
27—4154 Bell Av.
28—1734 North Leonard Av.
29—3104 Washington Bl.

WARD 20

1—4407 St. Louis Av.
1—4428 Kimbark Av.
1—4501 North Taylor Av.
1—4510 Natural Bridge Av.
1—4521 North Newstead Av. (Ashland School)
1—4600 N. Kossuth Av.
1—4700 Rivers Av.
1—4720 Margaretta Av.
1—4741 Natural Bridge Av.
2—3032 Walton Place
2—2918 Marcus Av.
2—2944 North Euclid Av.
2—2907 Marcus Av.
2—2907 Marcus Av.
3—1900 North Kingshighway Bl. (Salem Meth. Church)
16—2214 North Kingshighway Bl.
17—2347 North Kingshighway Bl. (Benton School)
18—3428 Geraldine Av.
18—3445 Union Bl.
18—3456 Union Bl.
18—3500 Union Bl.
18—3530 Maffitt Av.
18—3548 Northland Av.
18—3604 Union Bl.
18—3616 Union Bl.
18—3629 Union Bl.

WARD 21

1—3607 Hebert St.
1—3704 Hebert St.
1—3729 North Vandeventer Av.
1—3917 Lexington Av.
1—3937 Kossuth Av.
1—3970 Lee Av.
1—4022 Prairie Av.
1—4031 Carter Av.
1—4037 Carter Av.
1—4074 Fair Av.
1—4084 Lee Av.
1—4097 Sullivan Av.
2—3907 North Vandeventer Av.
2—4129 Sullivan Av. (Farragut School)
2—3923 Clay Av.
2—4000 Natural Bridge Av.
2—4234 Natural Bridge Av.
2—4300 W. San Francisco Av.
S. W. Cor. Fair and Marcgretta Aves. (Independent Bv. Church)
20—4127 Fair Av.
20—4146 North Newstead Av.
20—4178 Clarence Av.
20—4182 Carter Av.
20—4192 W. West Florissant Av.
S. W. Cor. Blue Bird and Rosalie Aves. (Bethany Bv. Church)
26—4236 West Florissant Av.

WARD 22

1—3807 Julian Av.
1—3833 Easton Av.
1—3844 Easton Av.
1—3900 St. Louis Av.—Rear
1—3915 Bell Av.

WARD 23

8—3421 Bell Av.
8—3441 Clara Av.
10—3451 Clara Av.
11—3502 Clara Av.
12—1904 Goodfellow Bl.
13—3745 Easton Av.
14—4030 Easton Av.
15—3715 Minerva Av.
16—Page Bl.
17—3260 Hamilton Av.
18—3472 Minerva Av. (Hempstead School)
19—1485 Goodfellow Bl.
20—4811 Easton Av.
21—3507 Goodfellow Bl.
22—3431 Kennerly Av. (Pierre Laclede School)
23—3500 Hodiamont Av. (Mt. Auburn M. E. Church)
24—1500 Hamilton Av.
25—1472 Hodiamont Av.
26—1371 Hamilton Av. (St. Barbara's Church)
27—1320 Hamilton Av.
28—1297 Hodiamont Av.

WARD 25

1—4719 South Kingshighway Bl.
2—N. W. Cor. Kingshighway and Sutherland (St. Mary Magdalen School)
2—4315 South Kingshighway Bl.
3—3319 Lansdowne Av. (Buder School)
4—4905 Macklind Av.
4—4018 Nottingham Av.
4—4021 Macklind Av.
4—4407 Lansdowne Av.
5—4250 Winona Av.
10—3822 Hampton Av.
11—3518 Mardel Av.
11—3443 Thekla Av.
11—3917 Juniata St.
12—3045 Arthur Av.
13—4109 Potomac St.
14—3443 Mardel Av.
14—3477 Chippewa St.
15—3819 Hampton Av.
20—4020 Ivanhoe Av. (Nottingham School)
21—4048 Winona Av.
23—4714 Bancroft Av.
24—3805 Watson Rd.
24—3535 Watson Rd.
25—3974 McCausland Av.
26—3719 Ivanhoe Av.
26—3710 Watson Rd.
26—3235 Ivanhoe Av.
28—4393 Smiley Av. (Longfellow School)
28—4438 Hoffman Av.
28—4624 Tower Grove Av. (Adams School)
28—3712 Arsenal St. (Wilkinson School)
28—3383 Commonwealth Av.
28—3762 Marquette Av.
35—3815 McCausland Av. (Lindenwood School)

WARD 26

1—726 North Euclid Av.
1—4071 Suburban Tracks
1—1131 North Euclid Av. (Washington School)
1—4744 Easton Av.
1—4702 Ledue Av.
1—4720 Easton Av.
1—4333 North Kingshighway Bl. (Euclid Baptist Church)
2—4062 Page Bl.
2—4170 North Kingshighway Bl.
3—4000 Cabanne Av.
3—4021 Clarendon Av.
3—4125 Delmar Bl.
3—4130 Clarendon Av.
3—1139 Union Bl.
3—1344 Union Bl. (Church of Holy Apostles)
15—4140 Minerva Av.
17—1440 Union Bl.
17—1460 Wells Av.
17—1703 Union Bl.
17—1411 Arlington Av.
18—1500 Easton Av.
18—1540 Page Bl.
18—1570 Ridge Av.
18—1553 Maple Av.
19—S. W. Cor. Belt and Maple Aves.
20—4424 Vernon Av.
21—723 Union Bl. (Union Christian Church)

WARD 27

1—4062 Natural Bridge Av.
1—4130 Walbridge Pl.
1—4160 North Kingshighway Bl. (Soulia School)
1—4062 Calvin Av.
1—4019 Natural Bridge Av. (Northwestern Hotel)
1—4412 Lillian Av.
1—4424 Arlington Av.
1—3744 West Florissant Av.
1—4178 Beacon Av.
1—4188 Davison Av. (Walbridge School)
1—4071 Beacon Av.
1—4038 Prange Av.
1—4044 Theodore Av.
1—4014 Thekla Av. (Walnut Park School)
1—4434 West Florissant Av.
1—4444 Main Av.
1—4472 Summit Av.
1—4478 Summit Av.
1—4536 Mimika Av. (Herzog School)
1—4544 West Florissant Av.
21—4421 Hamilton Pl.
21—4916 Thekla Av.
21—3160 Emma Av. (Wesley M. E. Church)
24—3701 Amelia Av. (St. Anthony's School)
25—3823 Dressell Av.

WARD 28

1— 770 DeBaliviere Av.
1— 810 Laurel Av.
1—3819 Westminster Pl. (Hamilton School)
1—4362 Enright Av.
1—4376 Clara Av.
1— 800 Hamilton Av.
1—4078 Delmar Bl.
1—4054 Cabanne Av.
N. E. Cor. Kings and Coeur de Lion (Church of Ascension)
10—3973 Maple Av. (West Presbyterian Church)
11— 834 Goodfellow Bl.
S. E. Cor. Goodfellow and Bartmer (Cabanne Meth. Church)
13—S. W. Cor. Blair and Goodfellow Bl. (St. Rose's School)
14—1188 Hamilton Av.
14—1202 Hamilton Av.
14—1211 Hamilton Av.
14—1220 Maple Av.
14—1111 Page Bl.
14—1218 Hamilton Av.
14—1213 Delmar Bl.
14—1227 Hamilton Av.
14—1239 Kingsbury Av.
14—1249 Kingsbury Bl. (St. Rose's School)
14—1255 Waterman Av. (Grace M. E. Church)
15— 776 North Skinker Bl.
15—4235 Northwood Av.

IN WITNESS WHEREOF, the undersigned, composing the Board of Election Commissioners for the City of St. Louis, Missouri, have caused this notice to be signed and the official seal of the office affixed at office in St. Louis, this 25th day of February, 1949.

(SEAL)

ATTEST:
HENRY A. HAMILTON,
Member and Secretary.

BOARD OF ELECTION COMMISSIONERS
FRANK L. RAMACCIOTTI, Chairman
LAWRENCE BOOCHER, Member
WILLIAM J. STUDT, Member
HENRY A. HAMILTON, Member and Secretary

CHARLIE CHAN said:

...this is a wonderful case!

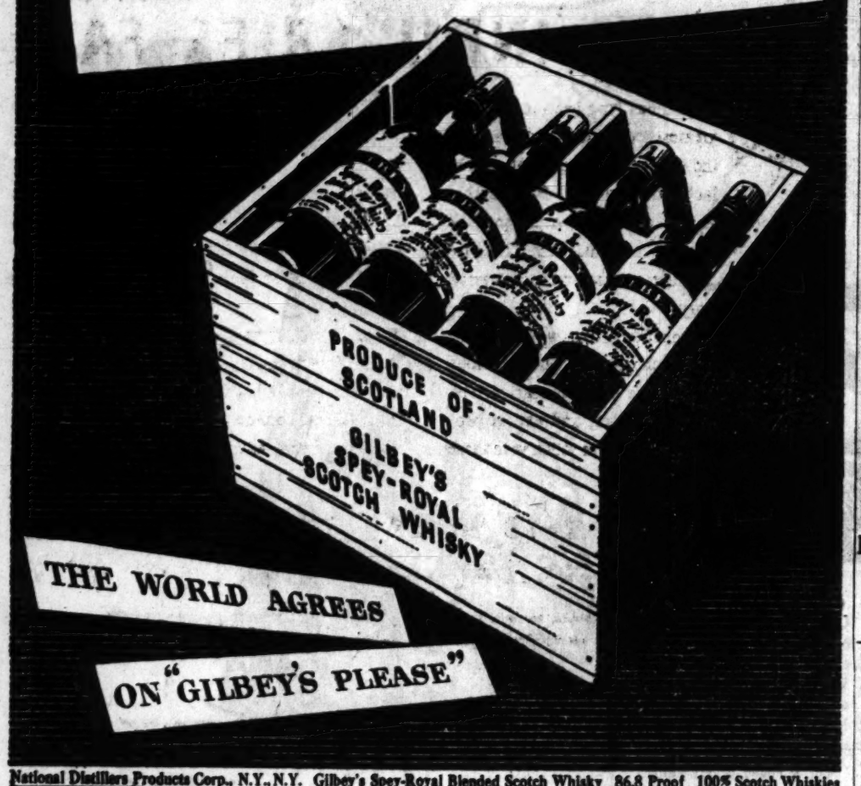

National Distillers Products Corp., N.Y., N.Y. Gilbey's Spey-Royal Blended Scotch Whisky 86.8 Proof 100% Scotch Whiskies

it's got to be big enough to do the job

A little basket won't carry this load. Nor will just any wiring system take care of your present and future electrical needs. It takes "Planned Wiring" —ample outlets and switches.

PLAN AHEAD BY WIRING AHEAD

You can use *all* the electric appliances you want, when you want to use them :: . if you plan the wiring in your home. Planned wiring simply means enough outlets and switches for *all* your present and future electrical needs.

Here's the easy way to plan the wiring in your home. Get your free copy of the booklet, "Plan Ahead by Wiring Ahead." Read it! List your present and future electrical needs. Take your booklet to your architect, builder, or electrical contractor and :: . Plan Ahead by Wiring Ahead.

UNION ELECTRIC
Live Better ::: Live Electrically

For your free copy of "Plan Ahead by Wiring Ahead," clip the coupon and mail it.— TODAY!

SOME CONVENIENCES AND PLEASURES PLANNED WIRING MAKES POSSIBLE

Radio-Television combination for the entertainment you want, when you want it.

Electric Refrigerator keeps food fresh at lowest cost.

Small electrical appliances— the best way to better living.

Ample local and general lighting — good light protects precious sight.

UNION ELECTRIC COMPANY
Room 607, 315 N. Twelfth Boulevard
St. Louis 1, Missouri

Please send me my free copy of the new booklet, "Plan Ahead by Wiring Ahead."

Name _____
Address _____
Town or City _____ State _____

BERNIE FLYNN*

Food emporium owner has switched to Calvert Reserve because "Calvert is the smoothest blend at any price."

*of 5411 North Wall St., Spokane, Wash.

CALVERT RESERVE Blended Whiskey —86.8 Proof—65% Grain Neutral Spirits. Calvert Distillers Corp., New York City

FAMOUS-BARR CO'S BASEMENT ECONOMY STORE

Operated by May Dept. Stores Co. STORE HOURS: 9 TO 5:15

DOUBLE EAGLE STAMPS TUESDAY

Spring's Newest Styles in Most Popular

GABARDINE

Coats-Suits-Toppers

Sizes For Misses & Women

25.00

Skipper Grey
Beige Black
Navy Kelly
Red

Spring's most important fabric . . . wool and rayon GABARDINE fashions these beautifully detailed, finely tailored coats, suits and toppers . . . designed especially to flatter you . . . to form the backbone of your spring wardrobe. Choose your favorite styles from our tremendous assortment . . . all at the breath-takingly low price of 25.00. See them Tuesday without fail!

Famous-Barr Co.'s Basement Misses' and Women's Coat, Suit Dept.

Half Sizes

16½ to 24½

Spring "Polka" Dress

7.95

Rite-Fit

Gay, frivolous polka dots on fine 100-denier rayon crepe . . . navy only. With flattering navy rayon taffeta lacing on bodice, strategically placed side bow.

Mail & Phone Orders Filled

On Orders to Be Delivered in Missouri Add 2% Sales Tax
Famous-Barr Co.'s Basement Women's Dress Dept.

ORDER BY PHONE Call 4500

Spring Print

Rayon French Crepe Dress

5.95 Value

3.99

14 to 20
18½ to 24½

Gray Aqua
Navy Black

This beautiful Spring print is every inch a beauty, from its flattering draped front and cropped cap sleeves to its wide sweeping flared skirt. And only 3.99, too!

Famous-Barr Co.'s Basement Women's Dress Dept.

Mail & Phone Orders Filled

On Orders to Be Delivered in Missouri Add 2% Sales Tax

Starts Tuesday at 9 a.m.

Sample SALE!

Tots' Beautifully Styled

Spring Coats

8.00

10.00 to 14.98 values!

Easter Parade Hits . . . at a low 8.00 each! These are beautifully styled, prettily trimmed, for little boy or girl. All are 100% wool in gay plaids, simulated Shetland weaves, tailored navies, other new spring fabrics, rayon lined. Sizes 2 and 4. Many one-of-a-kind.

Sorry, No Mail or Phone Orders

1.98 Easter Hats

For Little Girls 2 to 6 Years

Girls' lovely straws with pert ribbon or flower trims. Crisp straws in poke, roller or novelty styles, flower and rayon velvet ribbon trimmed . . . Navy or Easter colors.

1.19

Famous-Barr Co.'s Basement Infants' Dept.

Teen's Town's Newest Spring

RAINCOATS

Outstanding Special!

14.95 & 19.95 Values!

9.99

- Multicolor Tattersall Checks
- Rayon Gabardine in Gray or Green

Rain or shine . . . this coat fits the weather! Of water repellent rayon fabrics with wide sweeping back, self-lined hood, slash pockets, V yoke, dressmaker sleeves. Jr. misses' sizes 9 to 17, misses' sizes 10 to 18.

Famous-Barr Co.'s Teen Town Basement Economy Store

MAIL ORDER BLANK

Please State Second Color Choice
Famous-Barr Co.'s Basement Economy Store
St. Louis 1, Mo., Dept. 711
Please send me the following Spring Raincoats at 9.99 each:

Quan.	Size	Color	2nd Color

☐ C.O.D. ☐ Cash ☐ Charge
Name _____
Street _____
City _____ Zone _____ State _____

Another BREAKFAST formal Sensation

Floral House coat

2.99

Lovely cabbage roses radiate their charm on this glamour coat all frosted up in icing white eyelet embroidery. Note the deep lap, tied with a pert bow . . . the full, longer skirt, just like a formal! Choose from blue or rose.

Sizes 14 to 42

Famous-Barr Co.'s Basement Housecoat Dept.

MAIL ORDER BLANK

Famous-Barr Co.'s Basement Economy Store
St. Louis 1, Mo., Dept. 711
Please send me the following Breakfast Formals at 2.99 each:

Quan.	Size	Color

Name _____
Street _____
City _____ Zone _____ State _____
☐ C.O.D. ☐ Cash ☐ Charge
On Orders to be Delivered in Missouri Add 2% Sales Tax

ORDER BY PHONE Call 4500

Operated by May Dept. Stores Co.
DOUBLE EAGLE STAMPS TUESDAY

Famous-Barr Co.

Downtown · · · · Clayton
6th & Olive — Forsyth & Jackson

Starting Tuesday!

Don't miss these savings!

SALE of GOWNS

3.99 *each*

5.98 "Lady Lou" by Radcliffe
Gleaming rayon satin has a sweetheart neckline trimmed with lace; a self ruffle at the bottom is lace edged, too. Blue, pink, or maize. Sizes 32 to 38.

6.98 "Tantalizer" by Worth
A portrait neckline beauty adorned with 5 rows of lace. In blue, pink or yellow multifilament rayon crepe. 32 to 36.

Mail Orders Filled—Phone Orders Call GA. 4500

Famous-Barr Co.'s Lingerie—DOWNTOWN, Fifth Floor
CLAYTON, Main Floor

Now, the slip for your plunging neckline fashions! Designed by Wonder Maid

5.98

The slip made especially to enhance the plunging neckline. Low, low cut . . . trimmed with deep lace top and bottom. White or pink Bur-Mil rayon crepe. Sizes 32 to 40.

Mail Orders Filled—Phone Orders Call GA. 4500

Famous-Barr Co.'s Silks—DOWNTOWN, Fifth Floor
CLAYTON, Main Floor

DOWNTOWN STORE ONLY!
STARTING TUESDAY AT 9 A. M.

Another Tremendous Special Purchase of Beautiful

FURS

AT THAT SENSATIONALLY LOW SALE PRICE THAT BRINGS RECORD RESPONSE

$202

Plus Federal Tax

Coats, capes and jackets, all BRAND NEW, bought especially for this event! Thrilling buys that were possible only because of unseasonably mild early winter weather! Don't miss this golden opportunity to get the elegant fur you've always wanted. Wear it now, next winter and many seasons to come!

CHECK THIS LIST OF THRILLING FURS, THEN HURRY DOWN AT 9 SHARP FOR YOUR CHOICE!

2 Sheared Beaver Coats
10 Northern Back Hollander Dyed Muskrat Coats
6 Black Dyed Persian Lamb Coats
3 Black Dyed Persian Lamb Coats with Natural Mink trimming
2 Ranch Mink Capes
6 Grey Persian Lamb Coats
6 Dyed China Mink Coats
1 Dyed Kolinsky Coat
2 Dyed China Mink Capes (Letout Skins)
2 Natural Squirrel Coats
2 Natural Squirrel Capes
10 Sable Dyed Squirrel Capes
3 Black American Broadtail Jackets (Processed Lamb)
3 Black Caracul (Dyed Kid) Jackets
2 Sheared Beaver Dyed Raccoon Coats
1 Sable Dyed Fitch Stole
1 Wild Mink Cape Stole
12 Southern Back Muskrat Coats
6 Natural Dyed Muskrat Coats
6 Grey Dyed Chinkiang Lamb Coats
6 Letout Mink Dyed Marmot Coats
4 Sable Dyed Squirrel Coats, full length
2 Cocoa Dyed Broadtail Capes

Buy on any of 3 Plans: Your Regular Charge Account, The Famous Budget Plan or Will Call

Famous-Barr Co.'s Fur Salon—DOWNTOWN SALE, Fourth Floor

New! Slendr-X Parade Girdle

With Adjustable Criss-Cross Support

2.98 *each*

Comfortable, practical, the new Freeman Slendr-X girdle is made with an adjustable criss-cross abdominal support that gives you a neat, smooth figure. Easy to slip on or off . . . it will be your favorite girdle from the very first moment you put it on. Regular two-way stretch. Sizes 25 to 40 waist measurements.

Mail Orders Filled—For Phone Orders Call GA. 4500

Famous-Barr Co.'s Notions—DOWNTOWN, Main Floor
CLAYTON, Main Floor

Starting Tuesday! SALE of plain LINEN HANDKERCHIEFS

Women's 25c Linens with 1/16-inch hemstitched hems for crocheting or tatting. Take advantage of this sale price; get your handkerchiefs Tuesday ——— **6 for 1.35** (12 for 2.49)

Regularly 59c Men's Linens. Plain handkerchiefs with narrow hemstitched hems now reduced to only — **6 for 2.00** (12 for 3.89)

Mail Orders Filled—Phone Orders, Call GA. 4500

Famous-Barr Co.'s Handkerchiefs—DOWNTOWN, Main Floor
CLAYTON, Main Floor

Fashion Chooses Shantung For Spring!

Fashion's favorite fabric . . . and yours, too! Richly textured nubby shantungs in pure silk or lovely rayon will form an essential part of your wardrobe this spring! Versatile as can be, you'll be using it for everything from the most casual sportswear to the most gorgeous formal evening wear!

Famed Ye-Sano Rayon Shantung in lovely solid colors.
39 inches wide ——— **1.49** yd.

Klein's Pure Silk Shantung in delectable solid colors.
39 inches wide ——— **3.95** yd.

Klein's Pure Silk Shantung in striking prints.
39 inches wide ——— **3.95** yd.

Vogue Pattern 94988

Famous-Barr Co.'s Fabrics—DOWNTOWN, Third Floor
CLAYTON, Main Floor

STORE HOURS: DOWNTOWN—9 A.M. to 5:15 P.M. CLAYTON—12 Noon to 9 P.M. Mondays and Fridays; 9:30 A.M. to 5:30 P.M. Tuesdays, Wednesdays, Thursdays and Saturdays.

Save 1/2 on these beautiful Grand Rapids-made 18th Century Mahogany Bedroom Suites

MADE BY ONE OF THE MOST CELEBRATED MAKERS IN THE COUNTRY . . . YOU'LL RECOGNIZE THE NAME IMMEDIATELY!

Only because the manufacturer is changing models is this great savings possible!

The Set Includes:

Not an Ordinary Dresser
but a big, beautiful Mr. and Mrs. Dresser 56 inches wide!

Not an Ordinary Chest
but a big he-man Chest-on-Chest 52 inches high!

Not an Ordinary Bed
but a graceful, moulding trimmed Panel Bed!

ALL 3 PCS. FOR ONLY 297.50

Starting Tuesday DOWNTOWN and CLAYTON

59.50 DOWN, *balance 17.06 monthly*
(includes small service charge)
Missouri Sales Tax Collected at Time of Purchase

Never Before Sold for Less Than 595.00

You've seen furniture like this at the regular price but WHEN have you seen the equal of this at so low a price! Each piece is a masterpiece in rich mahogany and cabinet woods with a richness that captures the traditional beauty of the period it represents! Make your selections early, buys like this are rare!

- Expertly crafted in genuine Honduras mahogany and cabinetwoods!
- Accented with sparkling plate glass mirrors, cast brass drawer pulls and expensive Greek key moulding!

4-Pc. Suite With Twin Beds, regularly 719.00, NOW — — — **359.50**

Same Suite With Regular Dresser or Vanity, Chest-on-Chest and Full-Size Panel Bed, regularly 519.00, NOW — — — — **259.50**

With Twin Beds, 4-Pc. Suite, regularly 643.00, NOW — — — **321.50**

44.95 Night Stand, NOW — **22.47** *29.95 Vanity Bench, NOW* **14.97**

Famous-Barr Co.'s Furniture—DOWNTOWN, Tenth Floor CLAYTON, Third Floor

Famous-Barr Co.
Downtown · · · · Clayton
6th & Olive Forsyth & Jackson

Operated by May Dept. Stores Co.

DOUBLE EAGLE STAMPS TUESDAY

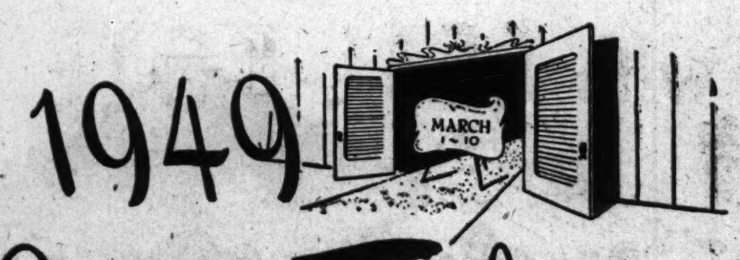

1949 Carpet Fashion Opening

Showing the 1949 style trends. . . exciting colors, patterns, textures from America's Carpet Looms

. . . and this is your invitation to the scores of new decorating ideas . . . your key to see smart home fashions

Home fashion really begins with your floors . . . the foundation of smart decoration. That's why you can't afford to miss our first Carpet Fashion Opening. Here—and now—you can leisurely choose or dream about new fashions for your floors. See them in rich profusion, spotlighted, and assembled with many variations in furniture, draperies and wall coverings. This is a Fashion Opening as important as any you've ever attended . . . a real inspiration to every homemaker. See the new colors, new pattern effects, new types of weaves, direct from America's famous Carpet Looms. Come in now, we'll be looking for you.

Renaissance by Karagheusian and Cotillion by Masland in carved, sculptured effects Sq. Yd. **14.95**
Bigelow "Beauvais" in floral and 18th Century designs — — — — — — — — — — *Sq. Yd.* **9.50**
Alexander Smith "Pinehill Twist" in rose, green, beige, blue and chartreuse — — — *Sq. Yd.* **10.50**
Mohawk "Bradlee" Carved Wilton, popular colors — — — — — — — — — — — — *Sq. Yd.* **10.50**

Buy on The Famous Budget Plan on Purchases of 20.00 or More

Famous-Barr Co.'s Rugs—DOWNTOWN, Ninth Floor CLAYTON, Third Floor

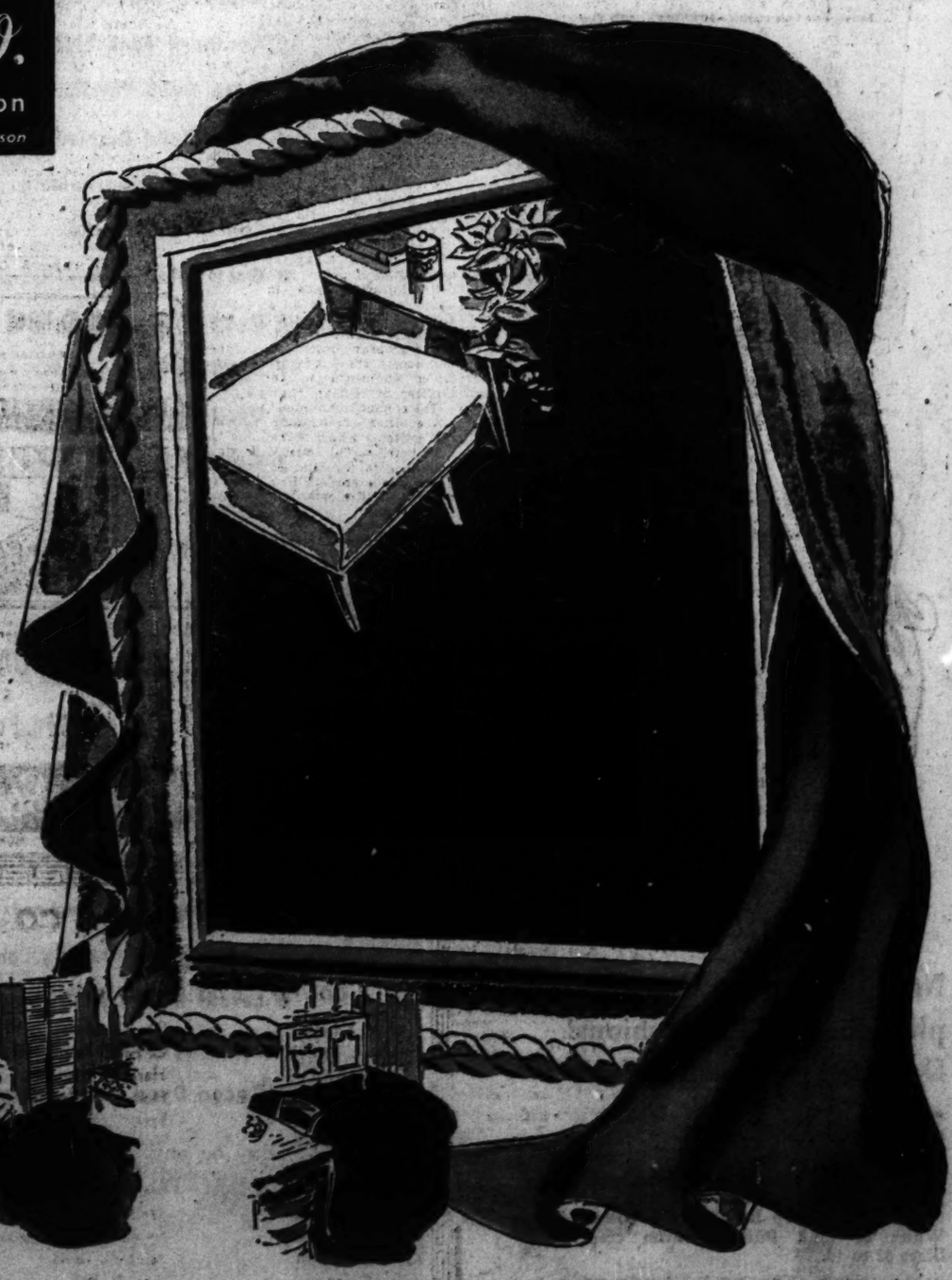

STORE HOURS: DOWNTOWN—9 A.M. to 5:15 P.M. CLAYTON—12 Noon to 9 P.M. Mondays and Fridays. 9:30 A.M. to 5:30 P.M. Tuesdays, Wednesdays, Thursdays and Saturdays.

Hoover Commission Would Merge Foreign Service Elite Corps With Group Having Lower Standards

Post-Dispatch Writer Says State Department Officials Wonder if Proposed Amalgamation Will Result in Higher or Lower Level of Requirements.

By RICHARD L. STOKES
A Washington Correspondent of the Post-Dispatch.

WASHINGTON, Feb. 28.

OUTSIDE the national military establishment, the only remnant of the caste system surviving in the federal government is a group of 1215 men and women who, as officers of the Foreign Service of the United States, carry the heat and burden of American diplomacy. Sixteen of them are women and five are Negroes. In the name of democracy as well as efficiency, the very conception of this small, elite corps is menaced with destruction by the Hoover Commission's proposal to merge the Foreign Service with the State Department's 6000 classified employes.

Secretary of State Dean G. Acheson is vice chairman of the committee and presumably indorses the amalgamation, as he entered no demurrer.

Such a reservation was expressed by a member of the commission, Secretary of Defense James V. Forrestal, who wrote: "While concurring generally in this recommendation because of the administrative advantages of consolidating the two services, I think it is of crucial importance that this process should not be permitted to operate so as to destroy the morale and spirit of either group."

It is generally agreed that the merger can be put into effect only by Congress, and that in particular a thorough reworking of the Foreign Service act of 1946 will be required. The commission's report admitted that, owing to difficulties involved, the process would have to be gradual, over a course of years. A period still longer may be needed to erase the lines of distinction which are sharply cut between the Brahmans of the State Department and its humbler orders.

The officers of the Foreign Service are assuredly the choicest group in all federal employment. Man for man, they are probably also the most accomplished. Examinations for entrance into the corps are purposely made so formidable that 90 per cent of the applicants are bound to fail. A college degree is rarely enough.

It is supplemented in most instances by postgraduate courses in private schools on foreign affairs, or else in the department's own Foreign Service Institute. Fluency in at least one alien language is obligatory. Successful candidates must in addition pass the Navy's severe physical tests.

Salaries Are Generous.

This means that applicants in general spring not only from intelligent stock but from unusually prosperous homes. Salaries, allowances and retirement benefits are generous in comparison with those of classified employes. However, unless one becomes an Ambassador in an expensive capital, the highest wage attainable by a Foreign Service officer is $13,500 a year, subject to federal and state income taxes and to pension deductions. Therefore, if a Foreign Service officer hopes to rise, it is well-nigh essential that he should have personal means or contrive to marry wealth.

The opportunities for advancement are such as to tempt the least ambitious. The United States has 64 chiefs of mission, or Ambassadors and ministers. Of these 34 at present are Foreign Service officers. The most outstanding are Jefferson Caffery, Ambassador to France, and James Clement Dunn, Ambassador to Italy. Foreign Service Ambassadors or ministers have supplanted traditional political appointees in such countries as Switzerland, Sweden, Finland, Turkey, Hungary, Romania, Yugoslavia and Bulgaria, as well as most of the American republics. Career diplomats pinpoint the map from Ottawa to Montevideo, from Addis Ababa to Pretoria and from Damascus to Tehran, Karachi and New Delhi.

As commander in chief, Secretary of State Acheson has a general staff of nine officials. Five were drafted from the outside world. Three at Foreign Service members holding the highest grade, that of career minister, a rank which requires confirmation by the Senate. These three are Charles E. Bohlen, counselor of the department; George F. Kennan, director of the policy planning staff, and George V. Allen, Assistant Secretary for Public Affairs.

Only one of this charmed circle springs from the classified service.

He is John E. Peurifoy, Assistant Secretary for Administration, who began his career not at Groton, but as an elevator boy at the Capitol. Should he become Deputy Under Secretary for Administration, when and if the department is reorganized, he will be the first of his class to drive a path into the topmost echelon.

The chiefs of the four geographical desks, who may be compared to corps commanders, belong by tradition to the Foreign Service. Present incumbents are Paul C. Daniels, American Republic Affairs; John D. Hickerson, European Affairs; W. Walton Butterworth, Far Eastern Affairs, and Joseph C. Satterthwaite, Near Eastern and African Affairs. In foreign embassies and legations are to be found the department's divisional, regimental and company commanders, all or nearly all being Foreign Service officers, ranging from third secretary to Ambassador.

Abroad also is the bulk of the service's non-coms and private soldiers. The first are American staff employes, such as accountants, code and file clerks, typists, couriers and translators. The second are alien employes, running from interpreters to charwomen and porters.

The entire personnel of the Foreign Service—officers, staff employes and aliens — number at present 11,364. The total includes 110 Foreign Service reserve officers, who are commonly specialists chosen from other government agencies or from private life. They act frequently as attaches in such fields as economics, farming and culture.

Military terms come naturally in speaking of the officers' corps of the Foreign Service. Its organization is modeled after that of the Army. It is a career service in that members must start without exception in the seventh or lowest class and progress one by one through all the others.

It is a slow and tedious course. Few members have enjoyed such advantages as those of Counselor Bohlen. The record shows that it took him 18 years to mount from vice consul to his current policy-making desk.

Under Rigid Discipline.

As in the military, Foreign Service officers are under rigid discipline. They are bound to secrecy, and are forbidden to take part in gainful occupations outside the service. They are not permitted to refuse a mission, however dangerous or unhealthy. Their hours of work, in critical times, are limited by no regulations. In return for such losses of freedom, the members acquire a proud esprit de corps and a sense of dedication.

Prior to 1924, when the Foreign Service was reorganized on the merit system, it had functioned largely as a private club for the idle and often ne'er-do-well sons of rich fathers. The days of drawing rooms, teas and striped pants have long been over, but distrust still lingers. According to the Hoover report, another generation will be needed to wipe it out.

The classified service is overwhelmingly a home or departmental outfit, with rare openings for missions outside the country. In contrast to the career system, it operates under the principle of private industry that the job should seek the man. For example, when the Assistant Secretary for Public Affairs needed a special assistant, he was free to go outside and choose a noted foreign correspondent, Fred C. Oechsner. For director of the Office of International Information, it was possible to draft still another correspondent, Lloyd A. Lehrbas.

All members are under the regular Civil Service, which has facilities to hold examinations for specific jobs. They are free, with impunity, to accept or refuse a change of post, and to quit the service without prejudice.

Men and women with high school diplomas are eligible if they have passed so many years in Government service. Mastery of a foreign language is not essential.

New Title Suggested.

The title of Foreign Affairs Service is suggested by the Hoover Commission for the proposed merger of the two State Department branches. The recommendation is made that the new body should constitute "a safeguarded career group administered separately from the general Civil Service." It would therefore operate under the career and not the classified system. Foreign as well as home service would be compulsory for all members. The topmost and lowest levels of the Foreign Service would be excluded. Chiefly affected would be the Foreign Service officers and staff corps, comprising currently 5281 men and women.

The question exercising the department is whether the amalgamation would level standards up or down. Will the severe requirements for admission to foreign service be relaxed, or would newcomers from the classified branch be obliged to learn or brush up a foreign language and acquire the equivalent of a college degree?

Officials studying the consolidation plan are not comforted by the Hoover report's reminder that the United States is the only great power that has not abandoned a division of personnel in foreign affairs. They point out that the American classified system is unknown in other countries, and that Anthony Eden, when Foreign Minister, was able to merge the British Foreign Office and Foreign Service with no more trouble than a stroke of the pen. Both were already career establishments.

From the report emerges the curious fact that the Foreign Service is not a field agent for the State Department alone, but for the government in general. Its official title is the Foreign Service of the United States. Over this body the Secretary of State has adequate policy controls, but in administration it is semi-independent. One purpose of the amalgamation is to remove this anomaly.

'E' for Unified Europe

—Associated Press Wirephoto.

The "European" flag hanging in Brussels, Belgium, marking the meeting there of the International Council of the European Movement composed of representatives of Britain, France, Belgium, The Netherlands and Luxembourg. The "E" in the flag is formed by the green background.

Communists Jeer at Churchill Making Plea for United Europe

150 Hecklers Arrested at Brussels Mass Meeting — Delegates Elect Jouhaux as Council Head.

By ALFRED CHEVAL
BRUSSELS, Belgium, Feb. 28 (AP).

WINSTON CHURCHILL made a fiery plea for European unity yesterday in a Communist-heckled speech to a mass meeting of 10,000. He said a unified Europe was "the sole means of preventing another hideous war."

Churchill is a delegate to the Council of the European Movement, an unofficial organization aiming toward a United States of Europe, which is now meeting here.

The wartime British Prime Minister and leader of Britain's Conservative party ignored Communist hecklers, but not so Belgium's Premier Paul-Henri Spaak who followed him to the rostrum.

Addressing the Communists in the crowd directly, Spaak said, "At one moment in 1939 you stood idle because you said this was a capitalist war and we should remain neutral. . . . It was you who applauded those who signed a pact with Nazi Germany, and you who applauded those who invaded a prostrate Poland."

Brussels police arrested 150 of the hecklers, including a Belgian Senator and several members of the Chamber of Deputies.

Socialist Chosen President.

Immediately after the mass meeting the 130 delegates to the convention chose French Labor Leader Leon Jouhaux as president of the movement. The election of the prominent Socialist was regarded as an effort to gain the confidence of Britain's Labor Government, which has held aloof from the movement largely because of the influence of Churchill. Election of a Socialist was considered an effort to minimize Churchill's role.

The council also voted to recommend that a "supreme court" of Europe be set up to enforce the United Nations' declaration on human rights. The nine-member court would transcend national boundaries and have jurisdiction over violations of freedom of religion, opinion, association and freedom from arbitrary arrest or any form of compulsory labor.

The council today adopted a declaration of principles which set forth the movement's aim as "the union in freedom of all peoples of Europe." The declaration said, "No state should be admitted into the European union which does not accept the fundamental principles contained in the (U.N.) Charter of Human Rights."

The council unanimously adopted a resolution condemning all judicial systems which "break the human spirit." This was an obvious reference to the trial of Cardinal Josef Mindszenty in Hungary and that of 15 Protestant churchmen in Bulgaria.

The council agreed that west Germany should be invited to become an integral part of the union, and that "when possible the whole of Germany" should be invited to take part.

Churchill began his speech at yesterday's mass meeting in English. He soon shifted to French, however, and that won him a great cheer from the crowd in the Place de la Bourse.

"Why cannot the prominent and the small people of Europe, the mass of workers, live in peace?" he asked, then said: "It is because they have not yet found the international and European organizations which will let them live in peace without being tyrannized, without being attacked by other nations or ideologies."

A unified Europe, he declared, "is the only way a broad shield of light, power and virtue can be placed over the scores of millions of humble homes where little children have a right to a peaceful future."

He told the Belgians they have "no need to fear" steps toward unity. Such steps, Churchill said, are the best way to protect humanity's right to freedom.

"We have only to continue to march along this road and Europe will again be the hope and the chieftain of the liberal forces of the world," he added.

Declaring a union of European nations could count on American support, Churchill said:

"On the other side of the Atlantic, the great republic of the United States guarantees its aid if we are attacked. There we have hope and a practical plan. If you have foresight and wisdom you will work every day toward the ideal of a united Europe."

Churchill warned his audience against dangers from the east, saying: "Europe is now shattered, in ruins, and half of it is in prison. The other half is not afraid, but

Continued on Page 12, Column 7.

Atom Scientists Urge Control Plan Concession

Federation Asks U.N. to Consider Destroying Bombs as Simultaneous Step.

WASHINGTON, Feb. 28 (UP).

THE Federation of American Scientists today urged the United Nations Atomic Energy Commission to give full condiseration to a Russian suggestion that an international atomic control plan might be set up simultaneous with destruction of present atomic weapons.

"Perhaps this is not a major step toward agreement, but it is an essential step," the federation said. "The United Nations Atomic Energy Commission should give this proposal full consideration."

The statement said that one point of deadlock on atomic control negotiations has been the Russian insistence that atomic weapons must be outlawed and destroyed before an international control plan is created.

Last fall, Russia modified this approach and suggested the simultaneous destruction of weapons and creation of the control program.

The federation's statement was issued by Dr. Arthur Roberts, physicist at Iowa State University and chairman of the federation's administrative committee.

The federation proposed a four-point program to the U.N. Atomic Energy Commission. It suggested that the commission's discussions proceed along these lines:

1. Work out details of the organization of an international control authority, including the operation's financial and administrative details.

2. Setting up of quotas for such atomic facilities as nuclear reactors, processing plants and radioactive isotope production to be allocated to each participating country. It said Russia has indicated willingness to discuss this.

3. Stages leading to full international control, developing a system which would give no special advantage to any nation.

4. Sanctions which would be used by the international authority against violators of the rules.

"A complete plan for the control of atomic energy will of necessity require a certain amount of national sovereignty to be relinquished in the interests of survival," the federation said. It added:

"Even if the immediate chances of gaining a semblance of agreement are small, elaboration of the plans should proceed."

Business Outlook

STOCK MARKET SAYING '48 PROFITS CAN'T LAST?

By J. A. Livingston

THE stock market has been saying—in the only way it knows how to speak—that maybe the long-awaited economic readjustment is here. Stocks have been going down—not panic-like, mind you, but gradually and persistently. Railroad shares are off about 15 per cent from the 1949 high, industrials about 6 per cent.

The stock market seems to be feeling business out—asking the question: How far will this recession go? Department store sales are running below last year; unemployment insurance claims continue to increase; farm prices have broken badly. And virtually all major lines of industry have caught up to demand. In 1950, even automobiles may be in a buyers' market.

Dominant Trait: Inertia.

In prewar years, such an economic conjuncture would have sent the stock market into a collapse. A pertinent instance: 1937-38. And in the fall of 1946, when speculators anticipated a change in the business tempo—a postwar adjustment as in 1920-21—the market dropped more than 40 points in eight weeks.

The dominant characteristic of this market—ever since the 1946 break—has been inertia. Industrial shares have moved in a 30-point rut for 30 months—undoubtedly a record for stability. From low to high, the price change has been less than 20 per cent. In railroad shares, the movement has been wider—23 points, and about 60 per cent from low to high. And today, as the result of the recent declines, the Dow-Jones averages are near the bottom of the 30-month range:

	High	Low	Recent
Industrials	193.16	163.12	171
Rails	64.95	41.16	46

Even G.M. Is Suspect.

The market — speculators and investors—regard 1948 earnings as a snare, a delusion, and temporary. For instance, Real Silk Hosiery sells for only twice what the company earned per share in 1948; ditto for Continental Baking, Jones & Laughlin Steel, and American Woolen. That means that if a person bought the stock today, and earnings continued at last year's level for only two years, the company would have earned his money back. He wouldn't get all the money in dividends. But what he didn't get would be in the enterprise, working for him. Inference: The market is saying these profits can't last. Even the earnings of General Motors a suspect, as the accompanying table shows.

Company.	1948 Per Share Earnings.	Recent Price.	Price-Earn. Ratio.
Real Silk Hosiery	$5.23	10⅜	2.1
Continental Baking	5.84	13⅝	2.3
Jones&Laughlin St.	12.01	29¼	2.4
American Woolen	15.85	38	2.4
Kaiser-Frazer	2.27	6¾	2.9
Ward Baking	4.63	13⅝	2.9
Pacific Mills	11.39	33⅝	3.0
Penn Coal & Coke	2.92	9⅝	3.3
Bethlehem Steel	9.36	31	3.3
Koppers Co.	8.84	30	3.4
Standard Steel Spr.	3.82	14⅜	3.9
Mohawk Carp. Mills	7.86	31½	4.0
Flintkote	5.86	25½	4.4
U. S. Rubber	8.48	39	4.6
New York Air Br.	8.35	39⅛	4.7
Chatt. Peabody	5.59	27⅞	5.0
Western Auto Supply	7.65	38½	5.0
National Steel	16.35	85¾	5.2
National Distillers	3.37	18	5.3
Houston Oil	5.54	30½	5.5
Plymouth Oil	6.38	37⅝	5.9
U. S. Steel	11.99	71	5.9
Westinghouse AirBr.	5.00	30	6.0
General Motors	9.50 (est.)	58⅜	6.2
Sharp & Dohme	3.16	20⅛	6.3
U. S. Gypsum	15.04	100	6.6
McCrory Stores	4.63	32	6.9
Johns-Manville	5.22	37⅝	7.2
Mathieson Chemical	5.61	40⅝	7.3
Caterpillar Tractor	7.32	54½	7.4
Freeport Sulphur	5.42	40⅜	7.5
Norwich Pharmacal	1.59	12	7.5
Procter & Gamble	7.47	60⅜	8.1
Lone Star Cement	8.03	66	8.2
Libbey-Owens-Ford	5.56	49¾	8.9
Air Reduction	2.36	21¼	9.0
F. W. Woolworth	4.48	46⅜	10.4
Goodyear Tire	4.09	42½	10.4
Reynolds Tobacco	3.26	36¼	11.1
Owens-Illinois Glass	3.38	52	15.4

Inventory Quandary.

From the business standpoint, the basic question is: How big are inventories? Back in 1939, manufacturers carried twice as much goods as they sold each month. Today they've cut the proportion down to 1.8-to-1. That would imply that manufacturers are not overstocked. However, if sales were to turn down sharply, what looked like a reasonable stock one month would seem topheavy the next month.

Moreover, manufacturers have been producing faster than they've been shipping. Finished goods are now one-third of their inventories, as against only a quarter two years ago. That has its good side. It means wholesalers and retailers don't have to stock so much. They can rely on quick delivery. But it also carries the suggestion that any decline in orders will result in immediate curtailment in production and layoffs of workers—as has been happening.

This may be a healthful trend—getting inventories to comfortable levels, so that manufacturers, wholesalers, and retailers all have elbow room in dealing with their customers and with one another. Or it may represent piling up, implying further layoffs. Which—remains to be seen.

ALSOP

Settled Policy Toward Reich Being Studied

Plan Group May Decide U.S. Objectives, End Improvisations.

By STEWART ALSOP
(Copyright, 1949.)

WASHINGTON

REPORTS FROM BERLIN appearing in this space have posed the question, "What sort of Germany?" What are the real objectives of American policy in Germany? This is as important a question as any that confronts the United States. And it is highly significant that at long last the United States Government is now making a serious effort to find an agreed and intelligent answer.

An attempt is now being made to draft a whole series of agreed policy papers dealing with all aspects of American policy in Germany. The preliminary drafting is being done by a four-man committee, which is now quietly meeting two or three times a week in the State Department.

Members of Committee.

Chairman of this committee is George Kennan, brilliant chief State Department planner. Richard M. Bissell, able deputy Economic Co-operation Administration administrator, speaks for the ECA, which has a vital interest in the German problem. Robert Blum, special assistant to Secretary of Defense James Forrestal, represents Forrestal and the Defense Department. The Army and Gen. Lucius D. Clay, American commander in Germany, are represented by Assistant Secretary of War Tracy Voorhees, who may succeed William Draper as Under Secretary of War and chief Washington spokesman for Clay.

These four men will not, of course, make German policy independently. The policy papers they draft will be referred back to the organizations and individuals they represent, including Clay. Moreover, each preliminary paper will be sifted through another, higher committee. This committee consists of Secretary of State Dean Acheson as chairman, ECA Chief Paul Hoffman, and Secretary of the Army Kenneth Royall. If Acheson's committee approves a paper, it will be referred in turn to the National Security Council and the President for final decision.

What this means is simply that

Continued on Page 12, Column 5.

SAVINGS UP BILLION DOLLARS IN '48; POSTWAR BOND RECORD

WASHINGTON, Feb. 28 (AP)—Savings accounts in banks increased one billion dollars in 1948, Maple T. Harl, chairman of the Federal Deposit Insurance Corporation, said yesterday. Government savings bond sales set a postwar record.

IRAN DECREES MARTIAL LAW IN ALL GARRISONED AREAS

TEHRAN, Feb. 28 (AP)—Official sources said last night martial law has been declared and curfew imposed in all localities of Iran where army garrisons are stationed. (The dispatch gave no reason for the decrees.)

MODERN STEEL DESKS
Flat Top—Typewriter
Salesmen's—Table
Matching Accessories
FEDERAL OFFICE EQUIPMENT
1170 PINE ST. CH. 4464

LABELS OF DISTINCTION FOR EVERY PURPOSE GUMMED - UNGUMMED
ST. LOUIS STICKER CO.

JORDAN SCHEID CO. INC.
COMPLETE OFFICE OUTFITTERS
CE. 4343
S. E. Cor. 7th and Market Sts.

KNOTTY PINE PANELING
All Beautiful Patterns
Now White Pine
8-in. 10c Lin. Ft.
10-in. 12½c Lin. Ft.
12-in. 15c Lin. Ft.
AALCO BUILDERS SUPPLY CO.
14th & Chouteau CH. 2800

If you want to make a perfect wall for paint or wallpaper, use
PLASTERBOARD
with recessed edges 4-ft. x 8-ft. sheets $1.76
36-ft. perforated tape to use to conceal joints .. $1.95 pkg.
Sloan Stores
2226 S. Vandeventer MIdwick 4000

BE A SECRETARY IN JUST 8 TO 12 WEEKS!
Scientific streamlined teaching methods help prepare you for graduation! One of the quickest, surest ways for a successful business career. Call
Elliott Business College
505 N. 7th MA. 6102

W. H. MARKHAM & CO.
77 YEARS
COMPETENT INSURANCE SERVICE
L. W. Baldwin, Jr. — Dan O. Layton
Julius L. Berndt — C. Ford Morrill
E. L. Brakeniek — Harry E. Papin, Jr.
Geo. Oliver Carpenter, Jr. — Holton R. Price, Jr.
Albin P. Crowe — Frank J. Rebholz
Charles S. Drew — Theodore M. Simmons
Jack Fiesche — H. N. Spencer
William L. Frank — Frank A. Thompson, Jr.
Otto A. Hampe — Walter W. Thompson
William T. Jones, Jr. — Eugene C. Tittmann
W. Ben Knight, Jr. — Leigh C. Turner
Sy Landau — Geo. D. Will, Jr.
14th Fl. RAILWAY EXCHANGE CE. 6160—St. Louis, Mo.

FOR HOME 10sm. and 9sm.
2 STORES: 618 OLIVE ST. (1) 518 N. GRAND (3)
Est. 1879 Erkers

BENSINGER'S FOR OFFICE FURNITURE
Phone CH. 4040
Office Furniture Dept. 1630 MARKET

MORRIS
and all rooms lovely with SEAL-KOTE
"You never saw such a transformation . . . these smart, colorful, bright walls were really drab.
"I did it with that remarkable paint called SEAL-KOTE . . . Did it in ONE EASY coat at 3.69 per room."
"It took about one gallon for each room. The best of it is, SEAL-KOTE is washable because it's a genuine oil paint."
Their Free Color Card Gave Us a Wide Choice of Amazingly Beautiful New SEAL-KOTE Colors
• WEDGWOOD BLUE • SURF ROSE • SUNTAN
• CANARY YELLOW • SAND TONE • CORAL PEACH
• PALM GREEN • COLONIAL IVORY • SUNSET GRAY
• AQUA BLUE • CREAM • WHITE
Ready Patch
"Oh! Those holes in the plaster upstairs . . . I used a can of READY PATCH and the walls are as good as new" — — — — Only 35c
"These pesky hair cracks I fixed with PLASTER STICK, as handy as a pencil. Just — — — — — — 25c"
"In some rooms I used DEX BORDER that is applied like paper, and we've got a gay decorative effect." Prices from — — — 20c per roll
Thought I'd try "rolling it on" so I did the bedrooms that way. It really works and the ROLLER only costs 69c
"The seams in the wall joints in the attic are all gone now. Completely covered with JOINT TAPE from 72c roll."
"And in the bathroom . . . you'll love it! . . . whitest white I ever hope to see, smooth as china. In fact it washes like china and goes on so easily, it's a pleasure." — Quart 1.95
MORRIS LIQUID TILE PYROLITE ENAMEL
"Yes My Dear! MORRIS is a really complete paint store that has saved us plenty of decorating dollars."
Free Delivery • Mail Orders Promptly Filled . . . We Pay the Postage
MAKE A NEW WALL WITH IRANEX $1.45 Package (Makes a Gallon)
MORRIS PAINTS WALLPAPER
1823 WASHINGTON (3) 5181 EASTON FOrest 3888 3838 S. GRAND PRospect 2223 7278 MANCHESTER STerling 2378 9411 Gravois at Mackenzie SWestbriar 1878
For Your Convenience West End, Maplewood, South Side and Affton Stores Open Friday and Saturday 'Til 9 P. M.

ST. LOUIS POST-DISPATCH

Founded by JOSEPH PULITZER
December 12, 1878
Published by
The Pulitzer Publishing Co.
Telephone MAin 1111 — *Address* 1111 Olive St. (1)

THE POST-DISPATCH PLATFORM

I know that my retirement will make no difference in its cardinal principles; that it will always fight for progress and reform, never tolerate injustice or corruption, always fight demagogues of all parties, never belong to any party, always oppose privileged classes and public plunderers, never lack sympathy with the poor, always remain devoted to the public welfare; never be satisfied with merely printing news; always be drastically independent; never be afraid to attack wrong, whether by predatory plutocracy or predatory poverty.

JOSEPH PULITZER.
April 10, 1907.

LETTERS FROM THE PEOPLE

Will St. Louis Stand for It?

To the Editor of the Post-Dispatch:

As a citizen of St. Louis, I wish to commend your stand against gambling interests which are obviously seeking to operate here.

It is apparent that there is something rotten in Denmark with the whole matter of the new St. Louis Police Board. After reading of the reasons behind Dan Reardon's resignation as president of the board, I am amazed that the St. Louis citizenry stand for the gangsterism tactics of Edward J. (Jellyroll) Hogan in his attempts to dictate policies to the new police board.

I was not too keen about Mr. Reardon's appointment as president of the board, but if the reports are true that he refused to be intimidated on demotions in the police department, I commend him, too, in his brave stand.

To date, Gov. Smith's explanations and denials of his affiliations with gambling interests have been all too weak. I heard him say in a recent speech, "I am a servant of the people." I say to him, let him prove it. Let him give us a police board in St. Louis that will publicly say for the record, "We defy any gambling interest to open in St. Louis."

St. Louis should not sit idly by and allow the same sort of cancerous growth in our city which has fallen to municipalities of Illinois. Gov. Smith should remember that we are voters, that we have wives and families who must live in this city, and we want to walk unafraid on its streets. We don't want St. Louis infested with rats making their living by gambling and carrying automatics for collection purposes.

The Post-Dispatch is doing a good job. Keep it up! Give us the facts! Keep this subject alive and we'll make it hot for any faction.

RALPH B. COX,
Associate editor,
Mid-Continent Banker.

History by Fitzpatrick

To the Editor of the Post-Dispatch:

Thanks to your wonderful cartoons in the editorial section I passed history. In our class we had to bring in and explain the meaning of the cartoons. Your cartoons were so simple and easy to understand that I passed history with no trouble at all.

JEAN TRIONE.

10 S. O. B.s

To the Editor of the Post-Dispatch:

What did Harry from Missouri mean by his S. O. B.? Here are 10 of a possible million answers, and fortunately, each of us choose his own answer:

Salty Old Bill, Smart Old Boy, Sorry Old Buzzard, Sad Old Bat, Sick Old Boy, Sack of Bananas, Sack of Beans, Silly Old Bird, Sheaf of Barley, Slab of Butter.

Let every person choose his own answer.

BY HECK ANOTHER HARRY.

President and Pearson

To the Editor of the Post-Dispatch:

I hold no brief for Drew Pearson. Judging from the tenor of his newspaper column and radio talks, he must be a very obnoxious person.

But Mr. Truman lowers the dignity of his high office when, in his obvious and rather funny attempts at "earthiness," he descends to obscenity.

ROBERT MOORE.

Sulla Wasn't Even There

To the Editor of the Post-Dispatch:

Whether or not Count de Prorak made a mistake in his dates of Sulla, as it was pointed out by Mr. Salyer, is immaterial, because Sulla and his soldiers had nothing to do with the galley that was shipwrecked off the Tunisian coast. I am afraid that the romantic picture of Sulla and his soldiers loading the galley with the loot from Athens is only a dream.

The wreck, known to archaeologists as the Mahdia wreck and lying in only 39 meters of water three miles off the coast of Tunis between Sphax and Sousse, has been explored exhaustively by French archaeologists headed by Prof. A. Merlin and in four different campaigns in the years 1907-1910. The French Government at the time had placed at the disposal of the excavators all its resources in money and in machinery. And the results have appeared in well-known scientific publications.

Among the relics recovered was a series of commercial marble statues and reliefs that were made in Athens in the first century of our era. These will date the wreck in that century. The galley indeed started from Peiraeus-Athens, but almost a century after the death of Sulla. And according to the generally accepted view it was loaded by an antique dealer for Roman patrons of doubtful taste.

In fairness to the explorers one must add that the task of the exploration of the wreck was never fully completed. And from personal experience I can state that no other adventure can be more thrilling than under-sea exploration of a treasure ship. Good luck to our explorers.

GEORGE E. MYLONAS,
Department of Art and Archaeology,
Washington University.

Bunche's Place in History

To the Editor of the Post-Dispatch:

A peace treaty terminating racial conflict between Israeli and Egypt has been signed. Some of the world's great minds have attempted to solve this seemingly insoluble problem, but peace had not been attained until now.

Representatives of both the combatant nations paid tribute to the inexhaustible efforts of the man largely responsible for that hour that brought peace. Now all the world must acclaim him as must the pages of history.

That man is an American Negro, the grandson of a slave, Dr. Ralph Bunche.

MARTIN MARECEK.

Turn Them Back Again!

Are the taxpayers of Missouri going to be put to the unnecessary expense and effort of still another statewide battle to protect the non-partisan Conservation Commission?

That is the issue to be decided at the hearing of the House Constitutional Amendments committee, Wednesday afternoon, at Jefferson City.

Conservation of wildlife was taken out of politics in 1936 by the people of Missouri in one of the greatest demonstrations of popular determination in the history of the state. The vote was 879,213 to 351,962.

Five other times within a decade the meat hounds have raised this issue. Five times they have been turned back. Five times those who would revive the old system of patronage game wardens and favoritism and political pull have been repudiated. Yet again they chose to ignore the unmistakable will of the voters.

What the enemies of conservation propose is transparent. They have drafted an amendment to the State Constitution to take from the Conservation Commission all its authority to make rules and regulations and to control the expenditure of funds derived from conservation sources. In short, they would retain the front of a non-political Conservation Commission, but take away from the commission all of the means by which it now operates.

There is not the slightest reason to believe that the people of Missouri want to throw conservation back into the political arena of the Legislature. Then why, with so many pressing issues, worry the state with a third referendum on something definitely decided?

There is, of course, no good reason. What small backing there is for this proposal comes from a few malcontents, from those who would sacrifice scientific conservation to serve their own whims and from the courthouse rings which are always glad to see a lot of official printing each campaign year.

Yet there is a danger that the proposed amendment will be reported out by the committee which Representative Tom A. Shockley of Waynesville heads. And if it is reported favorably by the committee, there is no telling what may happen in this uncertain Legislature.

There need be, however, no guesswork in an appraisal of what the Conservation Commission has been able to achieve. If individuals and groups who know the record of improvement will make it their business to be represented at Jefferson City Wednesday, the meat hounds will be so swamped that they will not have the face to send their sabotage plan to the floor.

Turn them back again!

Senator Langer's Position

We cheered Representative Leroy Johnson of California for coming out for direct popular election of President and Vice President. We said that so far as we knew he was the first member of Congress to announce for complete abolition of the electoral college system. Senator Langer of North Dakota has now declared himself in favor of direct election with no electoral vote monkey business. Since the Lodge-Fulbright-Gossett group thinks that small states will be eager to hold on to their electoral vote power, the declaration of Senator Langer is doubly notable. His state has only four electoral votes—two for its Senators and two for its two Representatives. If some other Senators from states with relatively small populations will speak out, this proposed constitutional change can be amended to remove every last vestige of the outmoded and dangerous electoral college.

A Filibuster Can Be Averted

Vice President Barkley will, we hope, rule that the Senate can invoke cloture on a motion, and so prevent the filibuster which some Southern senators are threatening.

He gave the best possible reason for doing so when as Democratic floor leader last year he was urging it upon then President Pro Tem Arthur Vandenberg.

Unless cloture—the limitation of debate—can be invoked upon a motion as well as upon a bill, he said then, the effectiveness of the cloture rule is "completely destroyed."

That was true when Senator Barkley said it, and it will be true if Vice President Barkley repeats it. It is inconceivable that the Senate should have no way to shut off a garrulous minority which is unwilling to submit a matter in controversy to a majority vote. Yet as long as the self-contradictory idea prevails that debate can be limited on a bill but not on a motion, there will be no practical way to stop filibustering. Due care can always be taken to base the filibuster on a motion.

The talk fest currently threatened is on a proposal to amend the cloture rule so as to give the Senate better protection against filibusters. Its real purpose would be to preserve the present privileges of filibuster to kill the civil rights program. If Vice President Barkley clears the way, the Senate should enact strong enough curbs to prevent the will of the majority from ever again being endlessly frustrated by the trickery of an undemocratic minority.

Limitation of debate by a simple majority vote has been proposed in two books in recent years by serious students of the workings of Congress—"A Twentieth Century Congress," by Estes Kefauver, now junior Senator from Tennessee, and "This Is Congress," by Roland Young of Harvard, former secretary of the Senate Committee on Foreign Relations. It is the surest way to eliminate what has become one of the major handicaps to the Senate's effective functioning.

National City Lines says it doesn't control the St. Louis transit system because it owns only 45 per cent of the stock. No doubt it can tell us, then, who does?

Immortal for a Decade

Perhaps adults ought to lay off the compiling of such lists as The New Colophon's poll on the American author most likely to achieve immortality. They are too much like those senior class guesses as to the graduate most likely to succeed in business, the one most likely to become President or what have you.

There is more evidence for a guess about authors, it may be admitted, than there is for most ventures in prophecy. Even so, how does it make sense that Eugene O'Neill, who placed third in an immortal authors poll a decade ago, should have nosed out Sinclair Lewis this year? Neither one added much, if anything, to his stature in the last 10 years. And why should Ernest Hemingway have been No. 13 in 1936 and No. 4 in 1948? He did publish "For Whom the Bell Tolls" in the interim, but if his name is to be kept alive through the ages, it surely will be done by his much earlier short stories and by "The Sun Also Rises" and "A Farewell to Arms." Or why should T. S. Eliot have been moved up from No. 20 to 7? His "Waste Land" was well known by 1936.

On discovering that Edna St. Vincent Millay has been dropped from No. 4 to No. 10, it seems the whole business is a reflection of current taste. And taste is a changing thing indeed. Miss Millay's emancipated woman is old hat now, but who can tell whether a new onset of puritanism may not renew her fascination? Maybe she is even now more highly regarded, say, in Boston than in New York.

Anyway, trying to outguess posterity seems a dull game of burning the candle at both ends.

Why Use Smelling Salts?

A rash of anti-Communist bills is being presented to state legislatures. In 13 states, proposals are being made to bar Communists from public jobs. Loyalty oaths would be required of people on public payrolls. Illinois and Maryland are considering outlawing the Communist party. And so on.

Our old friend, the Man from Mars, would no doubt conclude from all this that the nation is in deadly peril from within. Actually, the Communist party in the United States is fighting for its very life. We recently quoted a survey made by Newsweek showing that since V-J day, party membership has slumped 25 per cent; the Communist youth movement is virtually wiped out; fellow-travelers, once numbering hundreds of thousands, have fallen off sharply; non-Communists will no longer front for the party in any cause; the party has lost much of its labor union influence; it is racked with internal dissension; and its leaders admit that the party has no longer any influence in Washington.

Of course, eternal vigilance is the price of liberty and the nation would be foolish to blink the fact that Communists, by the very nature of their philosophy, cannot be loyal American citizens. But it is one thing to be vigilant and quite another to be hysterical. In many of the states proposing major measures against Communism, it would be hard to find more than a corporal's guard of these termites. Why use a pile-driver when a fly-swatter would do?

Communists can be kept out of public jobs and are being kept out of public jobs by the routine scrutiny of personnel officials. The FBI has records of every dangerous Communist in the country and is relentlessly watching such gentry. As to outlawing the Communist party itself, that would be a precedent for outlawing other parties that do not conform to a conventional pattern. In his Oregon debate with Harold Stassen last year, Gov. Dewey showed the unwisdom of such a move and it was generally agreed he had won the debate.

The bills now pending in state legislatures are a sign of weakness rather than strength; they are another example of the notion of a good many Americans that thought can be regulated by law. Passage of the measures, instead of suppressing Communist thought, is more likely to stimulate it. The Communist party in America is on the verge of a knockout; why administer smelling salts?

A Cheer for the Air Lift

Hats off to the Americans and Britons who are flying the air lift to Berlin. For the third time in five days they have broken their tonnage record. The newest record has them delivering to the Russian-blockaded city more than 8000 tons in a 24-hour period. With the worst of the winter behind, the air lift has proved a success beyond the expectations of even the most hopeful. It is proving that the Western Allies will not let down the people of their sectors of Berlin and it is keeping an ever larger number of American air force pilots in constant training in Europe.

A chap who was arrested for making out a check for an automobile in vanishing ink was just a few months too late. He would have been an ideal customer for those fellows over in Illinois who filled their orders with vanishing automobiles.

The Dutch Take Their Time

The Dutch are a round two months behind the schedule set for them by the UN Security Council in releasing the leaders of the Indonesian Republic. On Dec. 28, they were ordered to do so within 24 hours. But not until Feb. 26 did The Hague make up its mind to free Soekarno and Hatta.

In announcing the release, the Dutch said that it was part of an effort to comply with the further UN command to have an interim government set up in Indonesia by March 15. This sounds like double-talk because they also have set March 12 as the date for a round-table conference to work out the details of this regime. And it is not even clear whether Soekarno and Hatta will be permitted to attend as representatives of the Indonesian Republic.

The Dutch seem to us like those backwoods iconoclasts who used to get up on their soapboxes and dare the lightning to strike them. Apparently they feel it is as safe to defy the UN. They may find, however, that the international organization is rather more responsive to such challenges than are the powers of nature.

With the New Delhi powers against them and with some members of the American Congress only too eager to cut Marshall plan appropriations, Queen Juliana's ministers may yet realize that they are not as much masters of the situation as they seem to be. Meanwhile they are making a mock of democracy and international co-operation.

Winston Churchill in his memoirs tells of notable battles that saved Britain. The running one between him and the Labor party is conspicuously and, we guess, appropriately absent from the list.

A Cotton Loan to Spain?

Cotton exporters are urging the Government to grant a loan to Franco Spain so that Spain can buy American cotton. One might ask why the exporters don't float a private loan for this purpose. If this is too risky for private capital, then the exporters are simply asking for a subsidy from American taxpayers and are willing to share the gravy with Spain.

When it comes to turning a dollar their own way, the fact that Franco Spain is a ruthless police state which millions of democratic people find offensive means nothing to these cotton exporters.

Film actor Robert Mitchum, serving a jail term for possessing marihuana, is photographed trying to milk cows, and as well as we can make out he doesn't know how to milchum.

"ALL WE WANT IS THE CASH BOX"

The Buyer Comes Into His Own

The Mirror of Public Opinion

With the returning buyer's market, automobile dealers again proclaim the customer "a wonderful guy"; paper is delighted not only because competition is back but because courtesy comes with it; observes that a regard for human dignity is a part of freedom.

From the San Francisco Chronicle

At a symposium held in connection with their convention here, the nation's automobile dealers were told that in order to increase their cut of the lucrative service and parts business they are going to have to pay more attention to "that wonderful guy," the customer. A part of this increased attention was described as better, more personalized service.

This is an intelligent conclusion reached in the face of an impending buyers' market. The sooner it is thoroughly absorbed and put into practice, not only throughout the automobile business but throughout the whole field embracing sales of goods and services, the better for the nation.

We view this matter as of tremendous importance, possibly because we have been watching with increasing concern an era of relative social brutishness engulfing the nation since the onset of World War II. The watchword of this era has evidently been: "Kick the customer in the teeth—he can't help himself."

No single industry or business, no single segment of our society can be held more culpable than any other—the snarling and gouging has been almost universal.

You have walked into a restaurant, and the waiter has assumed an attitude that clearly said: "You're lucky to get any service at all—and don't come that two-bit tip stuff with me; it's a half-dollar or you're as big a piker as I think you are."

You have gone to a hotel, shelled out a fancy price for a room, tipped the bellboy generously for a pitcher of ice water and then found on your bill an item: "One pitcher of ice water, 50 cents."

You have gone into a store to buy a pair of gloves and stood around for 10 or 15 minutes while the saleagirl finished telling the cashier what a wretched time she had the previous night because—well, it was a long story, and no detail could be spared.

In fact, wherever you went, whatever you wanted to buy, from a hairpin to a house, from a repair job on the pup's collar to the excavation of a city block, the attitude has all too frequently been: "Nuts to you, smart guy, you're just another cluck." Surveying a fat backing of orders, the proprietor has been able to make the customer eat out of his hand; surveying the shortage of labor, the union man has been able to dog it on the job and spread over 12 hours—the last four at time and a half—what should have been done better in eight.

We're glad to see the change under way, not only because competition among sellers promises greater money's worth to the consumer; not only because competition among workers promises greater efficiency, but also because we're convinced the changeover will produce increments of friendliness, courtesy and concern for the other fellow's rights and feelings.

We consider those things normal and incalculably important to our kind of people, and we believe their conscious safeguarding and preservation essential to our kind of life.

Talmadge Purges the Rolls

From the Providence Evening Bulletin

The South pays a high price for its prejudices. On the issue of white supremacy, Herman Talmadge, son of the late Gene, rode into office with his machine in Georgia. In order to disqualify 150,000 registered Negroes, the Talmadge machine is tearing up the registry list and forcing a re-registration of the current list of 1,200,000, exacting a fee of $1 from each voter upon the new registration.

The ostensible purpose is to end Negro voting, but the actual purpose is to wipe off the voting lists white voters known to oppose the Talmadge machine. It is expected that when the Talmadge purge is completed, the registration will be cut in half.

With a specially selected list of voters, the Talmadge machine will be entrenched in power. By control of the electoral process, it intends to fasten itself upon the State of Georgia for a good long time.

Thus, the voters who followed the leadership of those who made the issue of white supremacy will find themselves bossed by one of the most ruthless and expensive political machines in the land. They voted a prejudice and got a machine that plays tough.

The unhappy part is that such a machine is so reactionary that it holds back the growth and development of the whole state and, by repercussions, the whole South suffers. Moreover, the situation presses home the argument that the only action for protection of civil rights must come from the Federal Government. A Talmadge, riding high the white supremacy issue, sets back the clock for those liberals who hope that the South will be able to solve its own problems.

Indiana's Bonus Squabble

From the Milwaukee Journal

What could be happening here in Wisconsin if the voter, at the November election, had approved a state veterans' bonus to be financed by a sales tax?

Perhaps we can get some idea if we look at what is happening in Indiana, where the voters approved a bonus and indicated preference for the sales tax as a way to raise the money. Right now there is a mad scramble to get out from under, to exempt this or that group, or even to ignore the wish of the voters as to the form of the tax.

The Indianapolis News comments: "Seldom have so many wanted so few to pay so much."

It probably simmers down to the fact that Indiana folks are just coming to the realization that a fair sized bonus for World War II veterans imposes a really staggering cost on the taxpayers—including the veterans and their families. The cost is simply too big to pass along to some small group that is politically insignificant, and therefore relatively defenseless. So a sales tax, or some form of sales tax disguised under another name, becomes about the only practical means for raising the bonus money.

MEMO TO SPEAKERS

From Dubbs Opinion.

The human brain is a wonderful thing. It starts working the moment you are born, and never stops until you stand up to speak in public.

Between Book Ends

The Shape of the Crisis

THE WORLD'S BEST HOPE, by Francis Biddle. (University of Chicago Press, Chicago, $3.50.)
LIVING WITH CRISIS, by Fritz Sternberg. (John Day Co., New York, $2.50.)
THERE'S FREEDOM FOR THE BRAVE, by Paul McGuire. (William Morrow Co., New York, $4.00.)

These three titles are representative of a great deal of discussion feeding the printing presses of the nation these days, and can be considered together quite conveniently. Biddle is, of course, the former United States Attorney General—one of the Philadelphia Biddles. Sternberg is a German-born economist. McGuire is an Australian.

All three are trying to discover the shape of things as they are, the shape of things to come—and in varying degrees, to influence the future. There is a surprising area of agreement between them.

They agree, for instance, that the salient feature of our times is the struggle between the U.S. and the U.S.S.R. They are in somewhat less certain agreement as to the nature of that struggle: Biddle thinks it is a struggle between world powers; Sternberg thinks it is an economic struggle, chiefly, and McGuire is inclined to emphasize the ideological aspects of the struggle. If there is a good Logical Positivist in the audience he probably can dispose of these differences on semantic grounds.

Francis Biddle

As for the shape of things to come there is quite certain agreement between our three authors: They don't know. Like the rest of us, they fear war and hope for peace.

Most surprising is the extent to which the three writers agree on a remedy. Bearing in mind the various emphases—power, economic and ideological—each suggests "containing" Russia, while we develop a positive program.

Both Biddle and Sternberg believe in a marriage between European socialism and American social service capitalism. McGuire rejects this vehemently, reasoning that a controlled economy leads invariably to a police state—a thesis by no means proven by history. Biddle would concentrate first on re-establishing a world balance of power. Sternberg would give top priority to the American New Deal at home and a New Deal abroad, largely economic in content. McGuire believes deeply in the moral heritage of feudalism as an instrument for public good without curtailing private freedom—a point of view less unreasonable than it will sound offhand to most liberal ears.

Considered as literature, the Biddle book wins easily. His style is rich and urbane. Sternberg's prose is scratchy, perhaps due to language difficulties. McGuire is earnest but sometimes naïve. Together, the three books provide a lively conversation, but we'll have to wait 100 years or so for final answers.

DONALD GRANT.

The Banana Split Age

AND NEVER BEEN KISSED, by Sylvia Dee. (The Macmillan Co., New York, 247 Pages, $2.75.)

If Booth Tarkington had written mainly about Marjorie Jones of the golden curls and only incidentally about Penrod his juvenile classic would have been a story something like this one. Flory Patterson is 13 at the beginning and sweet 16 when the story ends. She is more or less in love throughout the story and what she says about the boys to Millie Myers, her close companion, and what Millie says back, make up a lot of the merriment.

The time, however, is not the present, but back when Gloria Swanson was the movie queen of the '20s and banana splits at the corner drug store were climaxes to many a date. Yet bigger things were already stirring as the episode at the Marigold, a dive of sorts, goes to show. Few girls or women will be able to read this story of giggling adolescence without laughing out loud many times.

MARQUIS CHILDS

Aren't We Blundering on Norway?

THE long shadow cast by the decision taken by Norway and the United States is as yet hardly apparent. Only with events that are expected to flow from this decision will its far-reaching consequences be realized both here and in Western Europe.

But it is not too early to bring home to Americans the responsibility this country must bear for inducing Norway to join the Atlantic alliance. To join, it might be added, before the alliance has taken a definite form or been accepted by the participating nations of Western Europe.

Childs

The declaration by the State Department that arms from the United States would go only to countries in the alliance appears to have been the clinching factor with the Norwegians. Behind this declaration was a prolonged campaign of persuasion on both sides of Norway and Sweden. The Swedes were given a clear intimation that unless they quickly made up their minds to come into the alliance, the United States would have to decide that Sweden was strategically indefensible.

An Expert's View.

From one American who knows Scandinavia well has come a note of grave warning. Lithgow Osborne, Ambassador to Norway from 1944 to 1946 and now head of the American Scandinavian Foundation, has made available to several Senators a memorandum setting forth cogent reasons why the State Department should hesitate before disrupting the unity achieved by the three Scandinavian countries.

While the die seems to have been finally and fatally cast, the Osborne memorandum is important since it underscores so heavily the significance of the step that has been taken. For that reason excerpts are printed here. Osborne presented two points for immediate and urgent consideration as follows:

Less Than Greece?

"1. Withdrawal of our opposition to a mutual Scandinavian defense alliance. In view of the rugged democratic character of the Scandinavian peoples and their unquestionable ideological sympathy with the West, an independent position for them seems unimportant, in fact, the more 'neutral' such a defense pact is, the more it works in our favor in that it furnishes less provocation to Russia.

"Under it we would, it is true, be precluded from any active collaboration with the Scandinavians on defensive measures. On the other hand, we also would be relieved of additional moral obligations which would certainly devolve on us, if one or more of the Scandinavian countries joined the Atlantic pact at our insistence.

"2. A statement that any Western European democracy or group of democracies which is prepared to defend itself against aggression will be eligible to receive military supplies. Why should the Scandinavian countries be treated worse in this respect than Turkey, Greece or Korea?

Soviet Counter-Moves.

"The high degree of unity of the Northern democracies is one of the bright spots in present-day Europe. It is one of the cornerstones on which the reconstruction of the Continent depends. Its disruption would be unfortunate for us as well as for Scandinavia. To destroy it now for the sake of securing one or two more members of the still non-existent Atlantic pact seems at the best doubtful wisdom and at worst extremely dangerous."

Regardless of the official terms of the pact, the grave moral responsibility of the United States, as Osborne points out, can hardly be overstressed. That responsibility is to the Norwegian people who for four years endured the sinister tyranny of Nazi occupation.

Might Weaken Us.

How the masters of Soviet Russia in the Kremlin will react no one may predict with any certainty. Their reaction may well be one of fear, prompting them to take advantage of the treaty with Finland, permitting Russia to use Finland as, in effect, a military base. Contrary to popular impression, Russia's reactions often can be explained more readily by weakness and fear rather than by strength and arrogance.

But if the Kremlin bosses were to react in the most cool and calculated fashion, they might follow exactly this same ccurse. They could calculate that by projecting their force right up to the Norwegian border, they would frighten Norway into calling on America for immediate and large-scale military assistance.

The supply of arms from this country is necessarily limited. Yet the Government would feel under compulsion to respond to Norway's cry for help. As a consequence, arms urgently needed to strengthen Western Europe would be deflected to the north. The net effect might be actually to strengthen Russia's strategic position in Europe.

GOV. SMITH TALKS POLITICS TO TEACHERS

Tells Them He and Other Officials Are Not Selling 'Birthright for Pottage.'

LIBERTY, Mo., Feb. 28 (AP)—Gov. Forrest Smith last night urged educators and church workers to take an active interest in politics and government.

"There has been a tendency among the teaching profession to shy away from any part of government, calling it politics in a vein of criticism and ridicule," the Governor said in an address at William Jewell College's centennial celebration.

"But politics, after all, is the science of government. I therefore urge the teaching profession and all church people to take an active interest and strong hand in every issue before the people."

Noting that constant effort is made to improve churches and schools, the Governor said the same principle "should prevail in the field of government. I especially appeal to young men and women to enter governmental service. You are needed and there is a fertile field therein for advancement and security."

He appealed also for support of officials who "have been elected by you to conduct the affairs of your local government. Being human, they may at times err. Then, they need your constructive criticism."

"In winning your way in political life," Gov. Smith said, "you come under the scrutiny of 4,000,000 Missourians and they look you over pretty well, and say all manner of unkind things about you. That is their privilege and you have to be able to take it.

"But if there are any who think that those of us who have spent most of our lives in public service, and have been honored by being placed in responsible positions by a vote of the people, are going to sell 'our birthright for a mess of pottage,' they are sadly mistaken."

PLAN TO BAR SALE OF CRIME BOOKS TO CHILDREN INDORSED

A proposal by Alderman Alfred I. Harris that the sale of crime-comic books to children be prohibited in St. Louis by ordinance has been indorsed by the Missouri Society of the Sons of the American Revolution, it was announced yesterday by John W. Giesecke, president.

In a letter to Charles E. Albanese, president of the Board of Aldermen, Giesecke said the society's board of managers had appointed a committee to investigate the effect of crime comic books on children. The committee reported, Giesecke said, that such publications were a menace to the development of good character and good citizenship, frequently led to commission of crimes, and that the need for regulation is particularly great in this area.

The ordinance proposed by Harris would not apply to accounts of crime "which are part of the general dissemination of news," or to the publication of drawings or photographs illustrating news stories. Violation would be a misdemeanor, punishable by a fine of from $50 to $500.

OPERA STAR RISE STEVENS FORGETS WORDS, STARTS OVER

OXFORD, O., Feb. 28 (AP) — Rise Stevens, Metropolitan Opera star, forgot the words in one of her songs here last night but then carried on, to the enjoyment of a Miami University audience of 3500.

After singing two numbers, Miss Stevens began the Negro spiritual, "Oh, What a Beautiful City."

She stopped abruptly and then told the audience: "Oh, Oh. Sorry. I have forgotten the words."

She smiled, took a deep breath, signaled her accompanist and started again. She remembered the words on the second round.

SOCIAL ACTIVITIES

THE marriage of Miss Sara Anne Ryan, daughter of Mr. and Mrs. O'Neill Ryan Jr., of New York, formerly of St. Louis, to George Pierre de Lussigny of Paris, France, took place Saturday morning at Our Lady of Perpetual Help, New York. Afterward Mr. and Mrs. Ryan gave a family breakfast at the Ritz Carlton Hotel.

Mrs. Horn Berkeley was matron of honor for her cousin and Miss Mary Jane Dodd, New York, was bridesmaid. Mr. de Lussigny, son of Mr. and Mrs. Edmond de Lussigny of Chateau Quincy, near Paris, was attended by Lord Gerald Stratton, London and New York, as best man.

The bride was graduated from the Sacred Heart Convent, Noreton, Conn., and Manhattanville College of the Sacred Heart, New York. She was presented to society at the 1944 debutante cotillion at the Waldorf-Astoria Hotel. The granddaughter of Mrs. O'Neill Ryan, St. Louis, and the late Judge Ryan, and the late Mr. and Mrs. James Monroe Tyler, St. Louis, she is a niece o f Mrs. Marion L. J. Lambert, Mrs. William King Gardner, Mrs. Emile Calos and James Monroe Tyler Jr., St. Louis, and Mrs. Sara Tyler Lacy, Los Angeles.

Mr. deLaussigny was graduated from the University of Paris and served with the French Army until the fall of France after which he was an officer in the American Army. He and his bride, who met in France last summer, flew to Paris yesterday, where they will live.

Mr. and Mrs. Lambert, Mrs. Gardner and Mrs. O'Neill Ryan Sr., went to New York for the wedding.

• • •

Mrs. Frank A. Clifford, 4733 Westminster place, will leave tomorrow for New Orleans from where she will fly to Guatemala. After a visit in Guatemala City, she will join a colony of American writers at Antigua. Mrs. Clifford, who writes under the name of Georgia McAdams Clifford, will be away about two months.

• • •

Skiing in Colorado.

SKIERS at Aspen, Colo., this week include several St. Louisans, most of whom left here Saturday afternoon. In the group were Mr. and Mrs. Robert Brookings Smith, 5 Picardy lane, Ladue; Mr. and Mrs. Edward J. Walsh, 9 Portland place; Mrs. Charles Parsons Pettus, 118 North Bemiston avenue, Clayton; Miss Nancy Lionberger, daughter of the John S. Lionbergers, 123 North Central avenue, Clayton; Mrs. R. Allan Gardner, 7352 Pershing avenue; Mrs. Nicholas Van Vranken Franchot III, 18 North Taylor avenue, and Mrs. David Platt Ferriss, 511 North Central avenue, Clayton.

Mrs. Perry T. Rathbone, who gained much of her skiing prowess abroad, will depart tomorrow to join the group. Some of the party will be away one week, others two. The married couples will stay at the Jerome Hotel, the others at Roaring Fork dormitory.

During the second week the group at Aspen will be joined by three St. Louis men—Louis Hperr II, Walter Rumsey Skinner Jr. and Leighton Morrill, Mrs. Smith's brother, all of whom departed Friday to spend a week at Sun Valley, Idaho. Sun Valley resorters from here also include George E. Mallinckrodt, 20 Kingsbury place.

• • •

Mr. and Mrs. Edward Shugrue, who were married here a few weeks ago and flew to Central and South America on their honeymoon, have arrived in New York and have taken possession of their apartment at 245 East Seventy-fifth Street. Mrs. Shugrue was Mrs. Martha Grayson Reinholdt, daughter of Mrs. Mary Hoffmann Grayson, 508 Lake avenue.

—Ashen-Brenner Photographer.
MISS NORMA LEVY . . . ENGAGED.

MR. AND MRS. MEYER LEVY, 420 Edgewood drive, Clayton, have informally announced the engagement of their daughter, Miss Norma Rader Levy, to Morton J. Singer, the son of Mr. and Mrs. Samuel B. Singer, 1 Colonial court, Ladue.

Miss Levy is a graduate of the University of Michigan, Ann Arbor, where she majored in English Literature. Sigma Delta Tau is her sorority. She is the sister of David Rader and Edward Rader Levy.

Mr. Singer attended Washington University and was graduated from the University of Iowa, Iowa City. He is the brother of Miss Sally Singer.

A May wedding is planned.

• • •

To Be Wed Tomorrow.

MRS. ISABELLE SULTAN BOLIN will be married to Edward Stephen Dolan tomorrow morning at 9 o'clock in Our Lady's Chapel of St. Louis Cathedral. The ceremony will be performed by the Rev. Marion F. Forst before members of the families.

Mrs. Bolin, who lives at 4515 Lindell boulevard, is the daughter of the late Mr. and Mrs. Frederick W. Sultan. She will be given in marriage by her brother-in-law, E. E. Pershall, and will have Miss Lucille Faust as her only attendant. Best man for Mr. Dolan will be John O'Toole.

The bride will wear a dark gray wool suit with a white blouse, a hat made of white lilac blossoms with a white veil and she will carry a white orchid attached to a prayer book. Miss Faust will wear a cinnamon brown wool suit with a matching hat. Her corsage will be purple orchids.

Following the ceremony, Mr. and Mrs. Pershall will give a breakfast at the Missouri Athletic Club, after which the couple will leave for a wedding trip in the south. They will return to St. Louis March 15 and will live at 7310 Lindell avenue, University City.

• • •

Mrs. Preston J. Bradshaw and her daughter, Judy, a student at Villa Duchesne, will return from Palm Beach, Fla., about March 12. Mr. Bradshaw has already returned. The Bradshaws, who live in Grays Summit, Mo., have been staying at the Biltmore Hotel since before Christmas.

MRS. SHOENBERG DIES, STORE MAN'S WIDOW

Succumbs at 89 of Infirmities —Husband One of May Co. Founders.

Mrs. Moses Shoenberg, widow of one of the founders of the May Department Stores Co., operators of Famous-Barr, died at Jewish Hospital early today of infirmities. She was 89 years old and lived at the Chase Hotel.

Before her marriage to Mr. Shoenberg, who died in 1925, she was Miss Dollie Bernheimer of Buffalo, N.Y. Her husband and his brother-in-law, David May, founded the department store firm, which was incorporated in 1910.

Mr. Shoenberg left an estate valued at $1,711,648. His wife received a $100,000 bequest, with the bulk of the estate going to their son, Sydney M. Shoenberg. In the will, it was pointed out that Mrs. Shoenberg received substantial gifts from her husband during his lifetime.

Sydney Shoenberg, a broker, survives. Funeral services will be private.

5 STATE EDUCATION BOARD MEMBERS NAMED BY SMITH

JEFFERSON City, Feb. 28 (AP)—Gov. Forrest Smith appointed three new members of the State Board of Education today and reappointed two others.

The new members are: Clarence H. Havens Jr., Joplin, a Republican, who succeeds John H. Flanigan Jr. for a term ending July 1, 1951; T. A. Haggard, Steele, Mo., a Republican, succeeding the late Charles G. Ross of Caruthersville, for a term ending July 1, 1953; Charles F. Lamkin Jr., Kansas City Democrat, succeeding the late James Nugent of Kansas City for a term ending July 1, 1950.

Reappointed were J. E. Mitchell, St. Louis, Negro Democrat, for a term ending July 1, 1956, and Ollin Drennan, Kirksville, a Republican for a term ending July 1, 1955.

KIRKWOOD ADULT SCHOOL CLASSES TO OPEN TONIGHT

Classes in the Kirkwood Adult School will open tonight for the second semester at the Kirkwood High School, James Schmidt, registrar, announced today.

Courses in home repairs, automobile repairs, contract and auction bridge, square dancing, music appreciation and other subjects are being offered by the school, which is sponsored by the Kirkwood Community Council, a civic organization.

Classes in each course will meet one night a week for 10 weeks under direction of competent instructors. More than 200 persons have registered to take one or more of the courses offered, Schmidt said.

Coal Expert Dead

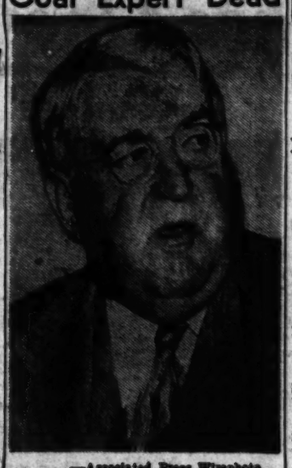
—Associated Press Wirephoto.
CHARLES O'NEILL

P. HAL SIMS, BRIDGE EXPERT, DIES IN CUBA

Suffers Heart Attack When Playing Cards at Winter Home in Havana.

HAVANA, Feb. 28 (AP)—P. Hal Sims, American bridge expert, died Saturday night at his winter home in the Country Club Park. He was 62 years old.

Mr. Sims was playing cards with some friends when he suffered a heart attack.

He is survived by his wife, the former Dorothy Rice, one of the first women in the United States ever to fly solo in her own airplane.

He was born in Selma, Ala., and attended a theological school briefly, but left it to study banking under his uncle, Will Hunt, in Chicago. His uncanny appreciation of odds and psychological advantages made him one of the best poker and bridge players in the country. He served with the British Naval Air Service in World War I.

ALICE FAYE, PHIL HARRIS RADIO PROGRAM TO STAY WITH N.B.C.

HOLLYWOOD, Feb. 28 (UP)—Alice Faye and Phil Harris will keep their radio show on the National Broadcasting Co. network for at least two more years, an N.B.C. announcement said today.

Harris, who doubles as a gag-throwing band leader on Jack Benny's C.B.S. show, will have to continue racing from one studio to another between programs.

The announcement spiked rumors that the team would follow other top N.B.C. stars to the Columbia Broadcasting System. Amos 'n' Andy and the Edgar Bergen show are among the shows which also have moved over to C.B.S.

CHARLES O'NEILL DIES; COAL MINE SPOKESMAN

Former Miner, UMW Officer Who Became Top Bargainer for Operators.

NEW ROCHELLE, N.Y., Feb. 28 (AP)—Charles O'Neill, who rose from a miner to become spokesman for operators in the soft coal industrfy and a top bargainer with John L. Lewis's United Mine Workers, died in a hospital here last night. He was 61 years old.

O'Neill, a resident of nearby Scarsdale, N.Y., suffered a cerebral hemorrhage a week ago.

O'Neill, an expert in the mining industry, had been prominent for many years in representing the operators in negotiations with the United Mine Workers.

In his youthful mining days he was a member of the UMW, and in 1918 was elected president of the union's District No. 2. Later, he assisted in organizing the Central Pennsylvania Coal Producers Association, and became its president several years ago. He became active in Washington for the Eastern Pennsylvania Coal Operators Association in 1933.

O'Neill also was president of the United Eastern Coal Sales Corp., and a member of the board of directors of the National Coal Association. His activity in negotiations with the UMW resulted in re-establishment in the 1930s of collective bargaining in the coal industry under the terms of what was known as the Appalachian agreement.

O'Neill, as the spokesman for the operators, got along reasonably well with Lewis of the UMW. But once, at a war labor board hearing in 1945, Lewis threatened to go around the table and punch it out with O'Neill. O'Neill stood his ground and no exchange of blows took place.

JUNIOR ACHIEVEMENT SENIORS ELIGIBLE FOR SCHOLARSHIPS

St. Louis high school seniors who are members of Junior Achievement Inc. are eligible to compete for 65 college scholarships to be offered by the national organization, it was announced today.

The basis for the scholarship awards is leadership, attendance, teamwork and business efficiency in the miniature companies formed under the Junior Achievement plan, Robert L. Lund, board chairman for the St. Louis branch of the organization, announced.

Junior Achievement Inc. is a national non-profit organization which gives business training to high school seniors and juniors by having them organize and operate small companies.

MERRYL L. M'CARTHY CONTRACTOR, DIES

Officer of St. Louis Firm That Has Erected State School Buildings.

Merryl L. McCarthy, St. Louis contractor, died yesterday of a heart ailment at St. Mary's Hospital. He was 51 years old and lived at 6245 Westminster place.

He was secretary-treasurer of McCarthy Brothers Construction Co., Rock Hill Quarry Co. and McCarthy-Pohl Co. McCarthy Brothers has erected state school buildings, done work on the Panama Canal and handled other large projects.

Mr. McCarthy was a graduate of the Missouri School of Mines at Rolla. He is survived by his wife, Mrs. Gertrude Finney McCarthy; four sons, Francis, John, Robert and Timothy; his parents, Mr. and Mrs. Timothy McCarthy; one brother, John E. McCarthy, and two sisters, Mrs. Robert S. Carr of Fort Myers, Fla., and Mrs. Sidney L. James of Rye, N.Y.

The funeral will be Wednesday at 10 a.m., at St. Roch's Church, 6060 Waterman boulevard, with burial in Calvary Cemetery.

OPENS CAMPAIGN ON DUCKS, CHICKS AS EASTER GIFTS

MEMPHIS, Tenn., Feb. 28 (UP) —Those fluffy yellow ducklings and rainbow-hued baby chicks found a friend today in General Sessions Judge William J. Bacon —without going to court.

Bacon, elderly president of the Memphis Humane Society, wants to protect biddies and ducklings. He has initiated a pre-Easter educational program for parents and grownups. Bacon wants to eliminate "this silly business" of giving baby chickens and ducks at Easter time.

"It's inhumane and wasteful," he said. "A great many of the baby chicks and ducks die shortly after Easter. Small children either squeeze them to death or smother them or don't know how to feed them."

On a national basis Bacon says "hundreds of thousands" of baby chickens and ducks are sacrificed. Bacon said that the Humane Society plans to appeal to prospective buyers—not dealers—to eliminate the fad.

DEATH OF CHARLES W. LOGAN

Funeral services for Charles W. Logan, a furniture salesman here for 40 years, will be at 11 a.m. Wednesday at Drehmann-Harral undertaking establishment, 1906 Union boulevard. Burial will be in Bellefontaine Cemetery.

Mr. Logan died Saturday at St. John's Hospital. He was 73 years old and lived at 4970 Lotus avenue. He was a founder and past president of the St. Louis Furniture Salesmen's Association. Surviving is his wife, Mrs. Louise Logan.

ROUND-TABLE DISCUSSION

Walter G. Kelly and Raymond B. Hopfinger, State Representatives from St. Louis county, will conduct a round-table discussion tonight at 8 o'clock on state legislation at Clayton court house.

The meeting, open to the public, is sponsored by the Democratic Women's Club of Clayton Township. Mrs. Schuyler Smith is president of the club.

544-MILE PHONE LINE TO GO INTO SERVICE

Coaxial Cable Links St. Louis to Jackson, Miss., Adds Hundreds of Circuits.

A coaxial telephone cable 544 miles long will be placed in service tomorrow between St. Louis and Jackson, Miss., it was announced by Southwestern Bell Telephone Co.

The cable will provide hundreds of additional long-distance circuits for calls between the North Central and the Southern states. Connecting at Jackson with the coaxial cable now supplying telephone circuits between Los Angeles and Jacksonville, Fla., it will add a new transcontinental coaxial cable route, linking New York, Cleveland and Chicago with the Pacific Coast by way of St. Louis, Cape Girardeau and Sikeston, Mo., Blytheville, Ark., and Memphis.

Work on the underground cable, a joint project of Southwestern Bell, Southern Bell Telephone Co. and American Telephone & Telegraph Co., began in 1947. Submarine cable was used to cross four streams and at points intermediate aerial splices were made so the submerged line would be readily accessible for repairs during floods. In Mississippi, where soil erosion is extensive, vegetation had to be restored after the cable was laid to keep topsoil from washing away and exposing the line.

Burying the cable protects it from damage by storms, floods, fires and falling tree limbs. Small "repeater" buildings were erected along the route. These structures, installed about every eight miles, house amplification equipment to step up the electrical currents carrying conversations.

The cable is about as thick as a man's wrist and contains eight hollow copper tubes three-eighths of an inch in diameter. Running down the center of each tube is a copper wire. The cable is called coaxial because both the tube and the wire have the same axis.

WOMAN HURT IN FALL, DIES

Mrs. George Beck, a 91-year-old widow, died yesterday at Lutheran Hospital of a brain injury suffered last Thursday in a fall in her home at 3009 Hawthorne boulevard.

She had fallen while walking down a flight of stairs in the house.

Tomorrow's Events

11 a.m.—Mary Powell talks on a Chinese ritual bronze, at City Art Museum, Forest Park.

12:15 p.m.—William Korfmacher, dean of University College, evening school at St. Louis University, reviews report of the President's Commission on Higher Education, at Central Public Library, 1301 Olive street.

12:15 p.m.—Arthur F. Gerecke, former chief of press control in occupied Bavaria, talks on "Berlin Background" at luncheon of St. Louis Electrical Board of Trade, at Hotel Statler.

7:30 and 9:15 p.m.—Mexican motion picture, "The Wave," shown at Y.M.H.A., 724 Union boulevard.

finer CLEANING
CHEN-WETH
for MORE THAN HALF A CENTURY
4735 DELMAR FO. 0926

THE LOVELIEST FABRICS ARE HERE
Wilks
316 N. TENTH

Let's Have CLASSIC LOAFERS
Swopes
909 Locust

SDRAVSTWUITE means "HELLO" in RUSSIAN
Increase Opportunities Master a New Language
BERLITZ SCHOOL of LANGUAGES
412 Continental Bldg.—NE. 2445

Lighting Fixtures and Lamps
Gross Chandelier Co
4036 DELMAR CE-1060

FURNITURE Upholstered
Lovely fabrics. Expert workmanship. New beauty for your treasured pieces. Low cost.
OUR 55th YEAR ZOLLINGER JE. 4444 4445
55 Years of Dependable Service

LOOK A TREAT In Our TABS Dress
Gay Prints Pastels Deep Tone Crepes 10 to 42 from 19.95
grace ashley
4904 McPherson Ave. (8)
Olive-University Car to Door

WATCH REPAIRS
Free Estimate
Expert Service
Wasserlulbertson

FOR Forstmann Woolens
WINSTON'S
The House of Fabrics
4954 MARYLAND

Utmost Care and Attention in Cleaning and Repairing PRECIOUS ORIENTAL RUGS
St. Louis Carpet
230 N. EUCLID FO-4551

FOR FINE PRINTING
OFFSET or LETTERPRESS
PUBLICATIONS • BROADSIDES
LETTERHEADS • CATALOGS
BOOKLETS • FOLDERS, ETC.
Call CH. 7100
Buxton & Skinner
PRINTING AND STATIONERY CO
306 N. 4th at Olive 2

Jaccard's Saint Louis
EXPERT WATCH REPAIRS
Our experienced staff of watchmakers and the Watch Master timing machine assure you of accurate, dependable repair service.
Free Repair Estimates
Lowest of Kind • CH. 3280
Station 621

REWEAVING
Coats—Suits—Dresses
PURSES RELINED REPAIRED
GLOBE REPAIR SERVICE
621 ARCADE BLDG. CE. 2874

Grunow's SHOES
CLAYTON

LAWSON CHAIR
A CHAIR OF MEDIUM SIZE WITH EXCELLENT PROPORTIONS
CHOICE OF TEMPORARY COVERS
Spring Cushion $69.75 Well Polished Legs
PARK IN OUR LOT
LOIRE
WASHINGTON AT SPRING

Beauty That's Sacred
In this reverent and dignified setting does the stateliness of the Great Hall enhance the value of even our least expensive service.
ROBERT J. AMBRUSTER, INC. • FUNERAL DIRECTORS
CLAYTON ROAD AT CONCORDIA LANE (17) • CAbany 2522

STRAUB'S SELECT FOODS
3 STORES
Clayton Plaza DE. 2121
8282 FORSYTH
Webster WE. 170
48 W. LOCKWOOD
Parkside RO. 6646
302 N. KINGSHIGHWAY
DELIVERY SERVICE—DE. 2121
AT STRAUB'S YOU'LL FIND
THE FINEST OF ICE CREAMS!
ONLY THE VERY BEST GOES INTO OUR TOP QUALITY ICE CREAM . . . IT'S MADE WITH THE GREATEST OF CARE AND ABOVE ALL IT'S DELICIOUS!
RICHER CHOCOLATE ICE CREAM
Carry Home Price Quart 62c | Packed and Delivered Quart 72c
ORDER SEVERAL QUARTS TODAY
ALL ITEMS APPEARING IN THIS AD ARE GOOD TUESDAY AND WEDNESDAY!
COCONUT ANGEL FOOD LOAF CAKE
IT'S HEAVENLY — FRESH FROM OUR OVENS— COVERED WITH RICH, TENDER, FRESH COCONUT 66c
Chocolate Meringue Pie — Large Enough to Serve Six Ea. 65c
Peanut Butter Cookies — All the Children Will Love These Doz. 29c
Hot Cross Buns — Daily Starting Wednesday Doz. 55c
Whole Wheat Bread — Full of Vitamins Loaf 21c
OUR TOP QUALITY MEAT SUGGESTIONS!
Lamb Chops — Saratogas . . . Serve Broiled Lb. 77c
Ground Chuck — Serve Stuffed Green Peppers Lb. 67c
Ham and Pork for Loaf — Makes a Most Tasty Loaf 2 Lbs. 1.25
Cold Cuts — Top Quality Assortment Lb. 59c
Lenten Suggestions from Straubs
STOCK YOUR SHELVES WITH THESE VALUES
Chinook Salmon — Swift Water for salads 3 ½-Lb. Tins $1.75
Sardines — Marie Elizabeth. A real bargain 3 ¼ Tins 89c
Tuna Fish — Imported Albacore in Olive Oil Tin 69c
Kippered Herring — Maranoskie . . . Breakfast Treat 14-Oz. Tin 69c
PIONEER MINCED CLAMS ____ Tin 57c
MIX WITH PHILADELPHIA CREAM CHEESE AND SERVE WITH POTATO CHIPS FOR YOUR COCKTAIL PARTY.
Chicken Fricassee — Sweetness . . . for Luncheon Lb. Tin 63c
Boned Chicken — Richardson and Robbins Brand Tin 98c
R. AND F. SPAGHETTI OR MACARONI
MAKES A WONDERFUL LENTEN DISH— KEEP AN EXTRA PACKAGE ON HAND. Lb. Pkg. 20c
Red Beets — Tender . . . Fresh Serve Pickled 2 Bchs. 29c
Red Potatoes — U. S. No. 1 . . . All-Purpose 7 Lbs. 43c
Rutabagas — Waxed Kind . . . for a Delightful Change 3 Lbs. 14c
Pascal Celery — Plant . . . Serve Creamed Celery 2 For 35c
Straub's Select Foods

Dyer Takes One Look at Kurowski and His Card Outlook Brightens

Of Course Eddie's Got Other 'Ifs'

Slaughter Named Captain of Cards; Means Extra $500

ST. PETERSBURG, Fla., Feb. 28

ENOS SLAUGHTER, veteran of the Cardinal squad, has been appointed captain of the team, succeeding Terry Moore, Manager Eddie Dyer announced today.

"Slaughter is a fine team man, an example for the other boys, and I am sure he willl make a fine captain," Dyer said.

As a result of the appointment, approved by Fred Saigh, club president, Slaughter will receive an extra $500 for 1949 for performing a captain's duties.

By J. Roy Stockton
Sports Editor of the Post-Dispatch.

ST. PETERSBURG, Fla., Feb. 28.—Eddie Dyer arrived at Camp Cardinal yesterday afternoon, grinned as he looked at a lean, trim George Kurowski and declared that his Cardinals would be in the 1949 pennant race all the way and that they would win if they got a few breaks.

"It's going to be a race that may be decided by breaks," Dyer said. "We could have won last year if we'd had our full manpower all the way. We will win this year if Whitey here can play Kurowski ball for 140 games, and if Red Schoendienst doesn't have shoulder trouble."

Dyer, pointing out that the day before the opening of spring training was a little early to give out pennant predictions, finally relented and picked the Boston Braves and the Brooklyn Dodgers as the clubs the Cardinals would have to beat.

Rivals in 'If' League Too.

"They're if clubs too," Dyer pointed out. "The Braves could make it two straight pennants if Pete Reiser were to have a great year. And the Dodgers, with a good relief pitcher and no slumping by their young players, could make it tough for everybody."

A question and answer session with Dyer brought out the following information:

Eddie hopes to keep Musial in the outfield, preferably in left or right, but if he finds first base wide open, he won't refuse to bring Stan back to the infield.

Schoendienst might even be moved to center field, if anybody in camp shows that he can play an exceptionally good second base.

Tommy Glaviano is the No. 2 man when the Cardinal skipper considers his third base problem, but he hopes Kurowski can make it, because with Kurowski in form and playing every day, it will look like a championship team again.

Jones Must Fight for Job.

Nippy Jones and Glenn Nelson will get full and long trials at first base. Jones, however, will have to show quickly that he's better than the .253 hitter he was last year.

Center field is wide open and perhaps the No. 1 problem. It's no easy job to find a man who can replace Terry Moore defensively and the man who wins the job will have to do some hitting, too.

The pitching staff is not too heavy and there will have to be help from young pitchers. Jim Hearn, Ken Johnson, Cloyd Boyer, Kurt Krieger, Bill Reeder and other young hurlers will be considered immediately as prospective regular starters.

Rookie an Extra Guest.

Sollie Hemus, rookie from Houston, who isn't even on the roster, will be given a chance to prove why he is what they call him down Houston way—"the Eddie Stanky of the Texas League." If he's as good as scouts say he is, he'll be transferred to the Redbird roster and may even play second base.

There'll be no hesitation about breaking up the Cardinal machine and putting new men in important spots. But Dyer won't make the changes just to be different. The new men will have to prove they're better than the veterans.

Howard Pollet was the only holdout today as Dyer and his squad prepared to open spring training tomorrow at Al Lang Field. Glaviano having signed yesterday. Gerald Staley won't be on hand for the opening, as he has been given permission to delay reporting because of illness in his family.

Kurowski's appearance was the talk of the camp on the eve of training. George has lost a dozen pounds, is down to 187 and says his arm apparently is as good as it was in 1947 when his bat was a big factor in the Cardinal attack.

Fred Saigh, Cardinal club president, announced that he has an appointment this afternoon with Commissioner A. B. Chandler, after having had a telephone conversation with President Ford Frick of the National League.

Saigh declined to discuss the nature of his conference, but it was assumed that it had a bearing on the Cardinals' controversy with the Browns over the Sportsman's Park situation.

Florida Tennis Team Defeats Havana Squad

HAVANA, Feb. 28 (AP) — A picked tennis team from Miami Beach, Fla., defeated a Havana team, three matches to one, yesterday in an inter-city series. Two other scheduled matches were canceled because of rain.

Gardnar Mulloy and Leslie Pollack scored singles victories and then Mulloy teamed with Sidney Schwartz to win a doubles match.

Mulloy trounced Jose Aguero, 6-2, 6-2. Pollack defeated Reinaldo Garrido, 7-5, 1-6, 6-4. Mulloy and Schwartz topped Aguero and Dr. Juan Weiss, 6-3, 8-6.

The lone Havana triumph was scored by Mary Carvajal, who defeated Susan Herr, 2-6, 6-3, 6-0.

Yankees' New Board of Strategy

—Associated Press Wirephoto.

CASEY STENGEL (right, front) has a pow-wow with his staff as the New York Yankees gather at their St. Petersburg (Fla.) training base. Left to right are: JIM TURNER, coach; GEORGE WEISS, general manager, and STENGEL; (rear row): JOHNNY NEUN, field supervisor of the Yankee farms, and BILL DICKEY, coach.

This Is Where McBride Came In; Irish Regain No. 1 Rating for High School Basket Regional

By Harold Tuthill

McBride today holds the same No. 1 position it had at the beginning of the high school basketball season. Eight coaches and the district board met yesterday to seed the teams for the regional tournament starting tomorrow at Washington University.

Following the Irish were John Burroughs, "ABC" League champion, Kirkwood and Principia Academy, all winners of subregional finals.

Last December when officials met to rate the teams for the Normandy Christmas tournament McBride was given the No. 1 assignment. After a spotty season due largely to the illness of all-district Bob Murphy the Irish slumped, lost their Prep League championship to St. Louis U. High and went into the Webster Groves subregional seeded sixth in the district with a 16-4 mark.

Then Came the Comeback.

After that four straight victories plus the elimination of the first five teams shoved McBride to the top.

John Burroughs, which has won all but two of its 17 games including a series of four triumphs at University City was the logical No. 2 choice.

Principia Academy, with a 14-4 record, including the Normandy subregional final, was seeded No. 4 and chosen to open the regional at 7:30 against University City (14-7). McBride will oppose DeAndreis (14-11) for the fourth time this season on the 9 o'clock portion of the opener. McBride won the first three games.

Kirkwood, seeded No. 3 with a 17-8 record after its triumph in the Maplewood-Richmond Heights subregional, will oppose Lutheran (19-7) in Wednesday's first game, while John Burroughs will meet C.B.C. (15-10) in the second game.

Thursday will be an open date but the four winners will compete in the semifinal round Friday and the third place and championship games will be played Saturday at the Field House.

Then On to Springfield.

The St. Louis winner and runner-up will advance to the 16-team state tournament at Springfield, March 9-12.

The eight coaches who met with C. E. Potter, representative on the state board, were Bob McIntire, McBride; Ray Wolfe, John Burroughs, Denver Miller, Kirkwood; Whitey Schubert, Principia; C. A. (Stub) Muhl, University City; Irvin Leimer, Lutheran; Ken Farmer, C.B.C., and Bill Lenich, De Andreis.

Officials selected to work the series are Clay Van Reen, Tom McConnell, George Stuver and Walter Rulon. McConnell also will officiate in the state finals.

SOLUTION
To Yesterday's Sportsword Puzzle

H	I	T	C	H	C	O	C	K				
U		I	R	A		P	A	R				
D	O	R	A	N		E	T	A				
D	R	E	S	S	E	N		U				
L	G		H		D	E	L	S				
E	A	T	E	R		R	O	E				
S	N	Y	D	E	R		U	S				

Marjorie Lindsay and Picard Grab Honors

ORLANDO, Fla., Feb. 28 (AP)—Marjorie Lindsay and Henry Picard, battling a letdown all the way, yesterday won the Eighth Annual International Mixed Two-Ball Golf tournament.

Miss Lindsay, Decatur, Ill., and Picard, Cleveland veteran pro, scored a 2 and 1 victory over Louise Suggs, Lithia Springs, Ga., and Gus Novotny, Cincinnati.

It was the first time in the history of the tournament that a medalist team went through to claim the championship.

The Lindsay-Picard duo broke a seven-year-old record by qualifying with a six-under-par 66 Tuesday.

Ozark King Winner in St. Louis Club Trial

Ozark King, a Phelps County setter, won the first renewal of the St. Louis Field Trial Association's shooting dog stake at Weldon Springs, Mo. Ozark King was best in a field of 48 dogs. He handled three bevy finds in good fashion.

Edgemont Joey, female pointer, owned and handled by Roy Kimberlin of St. Louis, was second while Titan's Willing Girl and Fay Lord, both pointers, tied for third place.

Bills Begin Grid Practice Monday; Awards for 67

Opening of spring football practice for the St. Louis University football Billikens, originally scheduled for tomorrow, has been put off by Coach Joe Maniaci until next Monday.

In conjunction with this announcement, Maniaci today also made known the names of the varsity and freshman players from last fall who will receive awards at the annual Blue and White sports banquet in May.

Twenty-six players are listed for varsity letters while 41 from the freshman aggregation will receive numerals. Thirteen varsity monogram winners will be missing from this year's squad due to completion of college eligibility. Among these will be Lee Alberts, Bill Dolan, Al Mundwiller, Tom Hemp, Pete Wismann, Ed Shortal, Jerry Sirbet, Ross Nagle, Bob Mosher, Tex Young, Johnny Stites, Babe Pappas and Ed Nestor.

Here are the 1948 award winners:

Varsity—Alberts, Ashrath, Tom Custer, Danny Hermann, Dolan, Ed Hummel, Angie Garcia, Hemp, Frank Jakubowski, Jerry Jones, Al Lindsey, Jim Marion, Mundwiller, Nagel, Nestor, Pappas, Sam Reveno, Nick Sammarco, Joe Sanchez, Shortal, Sirbet, Steve Tom Wismann, Wilson and Young.

Freshmen—Dave Akin, Lee Barrington, Raymond Bauer, Jim Bailey, Tony Bertelli, Bob Conrad, Tom Curtin, Don Dawson, Jim Dolan, Jim Dunn, Bill Eckert, Pete Franceschini, Jim Hickey, Jack McCluskey, Joe Milner, Jack Mitchell, Bob O'Connell, Jim O'Connell, Jim O'Hare, Gene O'Connor, Mike Pappas, Fred Ryan, Bob Ramsey, Jim Schaefer, Jim Sheehy, Bob Smith, Richard Thomas, Tom Wheeler, Bob Westlake and Gerald Zerr.

Charles Meets Maxim Tonight

CINCINNATI, Ohio, Feb. 28 (UP)—Ezzard Charles, the Cincinnati clouter, who aspires to the heavyweight crown, was no better than even money tonight as he put his title hopes on the line against Joey Maxim, the Cleveland cutie, in the first fight to be held at new Cincinnati Gardens.

A surprising lack of money backing Charles was noticeable with most bookies and the fight was quoted at 6 to 5, "take your pick."

Regardless of the result of the bout, its financial success was assured. The ticket sale indicated that a sell-out crowd of 18,000 would pack the brand-new arena for an expected gate of $75,000.

Akins to Box Cheatum.

Virgil Akins's opponent in the third eight-round match on Hans Bernstein's boxing card next Tuesday night at Kiel Auditorium will be Willie Cheatum, Newark (N.J.) boxer. Willie, who beat Paul Davis in 1947, fought some tough foes in 1948 and lost on knockouts to Jackie Graves in six rounds and Freddie Dawson in ten and also was outpointed by Talmadge Bussey.

Five Name Players Of Boston Braves Listed as Holdouts

WASHINGTON, Feb. 28 (UP) GENERAL MANAGER JOHN QUINN of the Boston Braves said that the team's five holdouts have indicated they will not report to the Braves' training camp at Bradenton, Fla., for the opening workout tomorrow.

Quinn made the statement aboard the train which passed through here carrying a group of players southward for the March 1 opening.

Quinn said he had talked by phone to Pitchers Warren Spahn and Clyde Shoun, Catcher Phil Masi, Infielder Eddie Stanky and Outfielder Heath, all holdouts, and all said they would not report for the opening session.

C.Y.C. Elevens Battle to Draw

The playoff series in the Catholic Youth Council Soccer League ran into an interruption yesterday when the St. Philip and Holy Rosary teams played a 1-1 draw in their first-round Senior Division game at Sherman Park. Four extra periods failed to bring a decision.

Intermediate Division results were: St. Luke 2, St. Gabriel 0; Sacred Heart 2, St. Engelbert 1.

There was a surprise development in the Junior Division wherein SS. Mary and Joseph was eliminated by St. Leos, 2-0. St. Agatha advanced by defeating St. Edwards, 8-1.

Schultes Back Into Soccer Title, but Dohles, El Reys Promise to Enliven Playoffs

By Dent McSkimming

The local professional soccer league race that had lost much of its charm because of the wide gap between first and second division clubs has suddenly become a free-for-all.

In the concluding round of their second half-season, at Sportsman's Park yesterday, one of the leading clubs, the Schultes, was held to a 4-4 draw by the tailend Dohles, and the other leader, Simpkins, was spanked by the El Reys, 3-1. Had the Simpkins won they would have taken the half-season title.

That all adds up to a championship for the Schultes and promises a wide-open playoff series, starting Sunday. At that time, in the first round of a three-week tournament, the Schultes will oppose the rejuvenated El Reys and the Simpkins will engage the revived Dohles.

The chips, in the shape of prize monies, were in the center of the table as the teams played out their skein yesterday. Few fans who had watched since the opening of the season, last Oct. 10, expected anything but victories for the Schultes and Simpkins, clubs that were tied for the lead with 12 points.

And as Oscar Corona, Emil Munis and Hal Weigel scored to give the Schultes a 3-0 lead it became almost a certainty. But this Dohles club refused to fold up. It kept right on top of the ball, beating the slower Schultz players in the sprints, and giving as good as they received in the bumping matches. At half-time it was 3-2, and midway in the second period they had tied the score, thanks to a mis-kick by Jack Rooney.

The real proof of their fighting spirit, if not of their soccer finesse came when they regained an even position at 4-4 after Corona had put the Schultes ahead, 11 minutes before the end. Eddie Marsek, on a tear-away drive from 40 yards out, scored the tying tally.

Sensational work by two goaltenders contributed heavily to this surprise development. It was Mil Valdez who saved the situation for the Dohles in that opening game and it was Nick Riggio, playing his first game as a member of the El Reys who stopped the Simpkins.

In spite of heroic efforts of Charley Colombo, in moving all the way up from his customary defensive position to approach the penalty area of the Dohles, emphasized the desperate measures the Simpkins took to avoid defeat.

It was the vigorous defensive tactics of Charley Pozza, John Finn, Eddie Linehan and others of the El Rey backfield that dropped the Simpkins into second place, as much as the goals scored by Mike Duffy and Bill Fegarty.

A prime factor was the "stopper" maneuver of Willie Welsher who, as a wing halfback, dogged the steps of Gino Pariani. Seventy-five per cent of the Simpkins' scoring plays are initiated by Pariani but Welsher reduced Gino to mere ornament. Willie didn't give his own forwards much help but he certainly tore a gap in the Simpkins' line.

If the Dohles and El Reys can continue to approximate the form they displayed yesterday the league championship playoffs could be very entertaining.

Bob McEneany and Frank Adams have been released by the El Reys while the Dohles have turned Larry Kickham loose.

SOCCER LINEUPS

SIMPKINS (1).		EL REYS (3).
Riegel	G.	Riggio
Marsh	R.F.	Gerardi
Gallmeier	L.F.	Pozza
Marin	R.H.	Fenster
Corona	C.H.	Linehan
Munis	L.H.	Finn
Pariani	O.R.	Fegarty
Weigel	I.L.	Duffy
Welsher	O.L.	Colombo

Goals scored—Welsher, Duffy, Fegarty, Munis (own goal). Time of halves—45 and 45 minutes. Referee—Kelly. Linesmen—Kirke and Garvin.

SCHULTES (4).		DOHLES (4).
Rice	G.	Jay
Farnsmith	R.F.	Jim Linehan
Alberti	L.F.	W. Cusick
Ed Keough	R.H.	Cannon
Marsek	C.H.	Cusick
Jackson	L.H.	Schultz
Vergara	O.R.	Colombo
Corona	O.L.	Flaherty

Goals scored—Marsek, Weigel, Corona (2). Missed (3), Marsek, Mooney (own goal). Time of halves—35 minutes. Referee—Mooney and Kirke.

FIRST HALF STANDING.

Club.	W.	L.	T.	GF.	GA.	Pts.
Schultes	—	—	—	5	3	12
Simpkins	—	—	—	5	3	12
Dohles	—	—	—	3	5	6
El Reys	—	—	—	3	5	6

SECOND HALF STANDING.

Club.	W.	L.	T.	GF.	GA.	Pts.
Schultes	—	—	—	5	3	12
Simpkins	—	—	—	5	3	12
El Reys	—	—	—	3	5	6
Dohles	—	—	—	3	5	6

Suspension of Plaza Soccer Club Expected

Failure of the Plaza club to take the field for its scheduled Municipal soccer playoff game at Fairground Park yesterday poses a problem for the league executive committee.

Suspension of the club is expected to be announced at a meeting tomorrow night of officers of the league. But that, alone, will not solve the dilemma. Five teams started the Senior division playoffs; each was to meet the others in one game. Two points are awarded for a victory, one for a tie, the greatest number of points to win the championship. However, in the event of a tie in points (as occurred in the Junior playoffs) greatest number of goals would decide.

One team, the Ace Cabs, defeated the Plazas, 3-2, a week ago. The Ace team wants to retain credit for those three goals and is expected to object to starting a new four-club playoff. But, if the present round-robin plan is pursued to a conclusion, with Santa Cruz, Spanish Youth and Zenthoefer clubs each getting a forfeit victory, none of them would have an opportunity to equal the Ace team's three goals.

So far as Vic Cromer, Municipal soccer delegate, was able to learn, the Plaza club, composed almost entirely of boys from East St. Louis, failed to appear because it had given up hope of winning. The weather was bad, but not so wet as to threaten cancellation. Four players did report, ready to don their uniforms and any suspension of the club would hardly include them, an official said.

So, the Santa Cruz club was credited with a victory and the small crowd that had assembled at Grounds One, looked elsewhere for entertainment. Some held fast, in spite of rain and a chill wind, and watched the second game in which the Zenthoefers and Spanish Youth teams played at scoreless tie.

SOCCER RESULTS

MUNY SOCCER PLAYOFF.

Club.	W.	L.	T.	Pts.	GF.	GA.
Santa Cruz	1	0	0	2	3	2
Ace Cabs	1	0	0	2	3	2
Spanish Youth	0	0	1	1	0	0
Zenthoefers	0	0	1	1	0	0
Plaza	0	2	0	0	2	3

YESTERDAY'S RESULTS.
Santa Cruz won on forfeit from Plaza.
Spanish-American Youth 0, Zenthoefers 0.

FIRST ROUND (Feb. 20).
Spanish Youth 0, Santa Cruz 0.
Ace Cabs 3, Plazas 2.

CATHOLIC YOUTH COUNCIL
Senior Playoffs.
Holy Rosary 1, St. Philip Neri 1.
Intermediate Playoffs.
St. Luke 2, St. Gabriel 0.
Sacred Heart 2, St. Engelbert 1.
Junior Playoffs.
St. Leo 3, SS. Mary and Joseph 0.
St. Agatha 8, St. Edward 1.
Juvenile Playoffs.
St. Matthew 2, Notre Dame 1.

NATIONAL AMATEUR CUP.
Ponta Delgada 1, Lincoln (Fall River) 0.
Eintracht (N. Y.) 7, Vesta (Philadelphia) 2.

Mexican Fighter Wins.

JUAREZ, Mexico, Feb. 28 (AP)—Memo Valero, Mexican bantam and featherweight champion, outpointed Cecil Schoonmaker, New York Negro, in a 10-round bout here yesterday afternoon. Valero weighed 120½ pounds and Schoonmaker, 118.

Ford Is Golf Winner.

HOUSTON Tex., Feb. 28 (AP)—Doug Ford, Larchmont, N.Y., played sub-par golf yesterday as he defeated Junius Hebert former Louisiana State University star, 4 and 3, in the 36-hole final of the thirty-first annual Houston Country Club invitational tournament.

Field and Trap Shooting Century Ago

Capt. Bogardus Shot Through Thigh by Blast From Own Gun

(Installment No. 8 from the book "Field, Cover and Trap Shooting," written by Capt. A. H. Bogardus and published in 1878).

By Capt. A. H. Bogardus
Wing Shot Champion of the World.

DURING the first part of my residence in Illinois, although I was a good shot, as twenty brace of quail may serve to prove, I was nothing like as good as I have since become. Years of experience, shooting many months in each year, and nearly every day except Sundays, with much thought over the principles of shooting as an art, have enabled me to arrive at as much certainty as man attain to.

It may seem like boasting, but nevertheless I declare my conviction that I can shoot game-birds on the wing, in the field, as well as any man who lives or ever did live. I have had a challenge out for three years, offering to shoot against any man in the world. Western field-shooting, and another offering to shoot against any man in the world at pigeons.

Challenge Withdrawn.

The challenge for field-shooting has now been withdrawn, in consquence of the accident which befell me in 1872, when I was shot clean through the right thigh by my own gun when the muzzle touched me. It occurred in the way I shall now relate.

I was engaged in shooting prairie chickens in December, in the neighborhood of Elkhart. On the ninth of that month, when starting at break of day, I drove to Mr. Gillot's pastures in my buggy, and got there before it was quite light. I opened the gate, went into the pasture, and, getting into the buggy again, prepared for shooting.

The birds at that time were quite wild, and it was necessary to shoot them from the buggy.

My gun lay upon my knees, both barrels cocked, as I was stooping over to draw the blanket upon my knees, the right fore-wheel of the buggy fell into a deep rut. The gun canted, and before I could catch it the butt hit the hind wheel, and the right barrel went off, making a hole through my thigh. The gun was loaded with five drams of powder and an ounce of No. 6 shot.

It was a terrible wound, but happily most of the shot missed the thighbone. Some, however, hit it, but did not break it. They are in my thigh now.

Laid Up Four Months.

I drove home, was laid up four months, and am now well again. But the wound has had the following effect: I cannot walk as long as I used to before I received it. It is also very painful at times, so much so that I almost fear it is going to beark out again.

Now, under this altered state of things, it would hardly do for me to shoot against any man in the world, and see who could kill the most game in a week, say; but I will even now shoot against any man in the world, for a reasonable number of hours on a reasonable number of days, and take shot about, as game offers, one man to follow the shot of the other.

(Next, Capt. Bogardus discusses the merits of pointers and setters as aids to the hunter.)

Grand Circuit to Remain At Fairmount Full Month

NEW YORK, Feb. 28 (AP).—An Illinois court decision switching harness racing dates of Aurora Downs and Maywood Park will force a temporary retirement of the two tracks from the Grand Circuit, it was announced today.

Judge Charles A. O'Connor ruled last Friday that the Illinois Harness Racing Commission had wrongly awarded the May 9-July 16 dates to Maywood Park. He said Aurora Downs had applied first for the dates and under the law must be given first preference. A 60-day fall session starting Sept. 1 had been given Aurora Downs.

Officials of the Grand Circuit, major league of harness racing, said the June 6-18 Grand Circuit dates at Maywood would be transferred to Fairmount Park, Collinsville, Ill. Fairmount already has May 18 to June 4, thus the Grand Circuit will remain at the Collinsville track for one month.

The Oct. 10-22 Grand Circuit dates originally given Aurora Downs were nullified.

"This will give the horsemen penty of time to move stables from the Lexington, Ky., trots closing Oct. 8 to Hollywood Park, Calif.," a spokesman said. The Hollywood Grand Circuit dates are Oct. 24-Nov. 26.

"It is a big boost for the Western Harness Racing Association," the official added, "for now many more owners will have a chance to get to California."

Robert G. Johnson, president of Maywood Park, wire Octave Blake, Grand Circuit president, expressing regret the dates were changed. Johnson assured Blake Maywood would continue its Grand Circuit membership and would appy for 1950 dates.

Retirement of Maywood and Aurora reduces the number of Grand Circuit tracks this year from 18 to 14.

Did you know . . .
Trout Season In ALL Waters Opens May 30th?
DOWD SPORTING GOODS
3008 OLIVE ST. • CENTRAL 3011

More and Bigger Fish for Opening Of Trout Season

JEFFERSON CITY, Feb. 28 (UP)—Everything was fixed today but the weather as Missouri trout fishermen converged on three state parks for their big day tomorrow.

It's the opening of the special trout season. And rain or shine, a record attendance will be on hand at Montauk, Roaring River and Bennett Springs. Reservations long have been sold out.

If the weather is agreeable tomorrow, it will be the first time in several years that the trout men have had the elements on their side on an opening day.

They had blustry weather last year and rain and snow the year before.

It's too early to predict yet what tomorrow will bring, but the general forecast calls for rising temperatures in Missouri.

State Park Chief Abner Guinn predicts a record catch on the opening day, regardless of the weather.

He said more and bigger fish had been released in all three parks this year.

"We've done a lot of work in the special areas and now it's up to the man with the rod," Guinn added.

Ponta Delgadas Wins In Overtime, 1 to 0

TIVERTON, R. I., Feb. 28 (AP)—Ponta Delgadas of Fall River, Mass., today held the New England National Amateur cup championship for the second successive year after defeating the Lincoln Club, also of fall River, 1-0, yesterday in an overtime game at Ponta Stadium.

Joe Ferreira booted in the winning goal from about 30 feet out with only four minutes of play remaining.

The Delgadas will play the Elizabeth eleven at Elizabeth, N. J., March 13 in an eastern national amateur cup semi-final match.

English Women Grab Squash Racquets Title

PHILADELPHIA, Feb. 28 (AP)—Janet Morgan and Mrs. Alice Teague, England, won the United States women's squash racquets doubles championship yesterday by defeating the Connecticut pair of Betty Howe, New Haven, and Barbara Banks, Greenwich, 13-15, 18-14, 15-11, 18-15.

It was Miss Morgan's second American title. She won the United States singles championship a short time ago in Boston. Miss Morgan and Mrs. Teague held the No. 2 foreign seeding in the doubles, while the Misses Howe and Banks were unseeded.

Good Performance
Is Good
from your engine, is important for your comfort and safety, as well as the economical operation of your car. AT WEBER'S we Unidel your car get the proper attention your car needs for "new car" performance, at a reasonable cost. Drive in TODAY.
WEBER on Lindell
4089 LINDELL AT SARAH—NE 1500
FOUNDED 1902

Better-Built
FOR THE LONG PULL

Engineered in GMC's modern, new Engineering Laboratories . . . among the finest in the industry . . . and only one example of the complete facilities of this largest exclusive producer of commercial vehicles.

Tested on the famous General Motors Proving Ground . . . where GMCs are subjected to exhaustive engineering tests and operated for thousands of miles under some of the world's roughest, toughest road conditions.

Proved through the years and for millions of economical, dependable miles. Endorsed by hundreds of thousands of owners and operators covering every truck transport vocation.

These are some of the reasons why GMC Trucks are Worth More

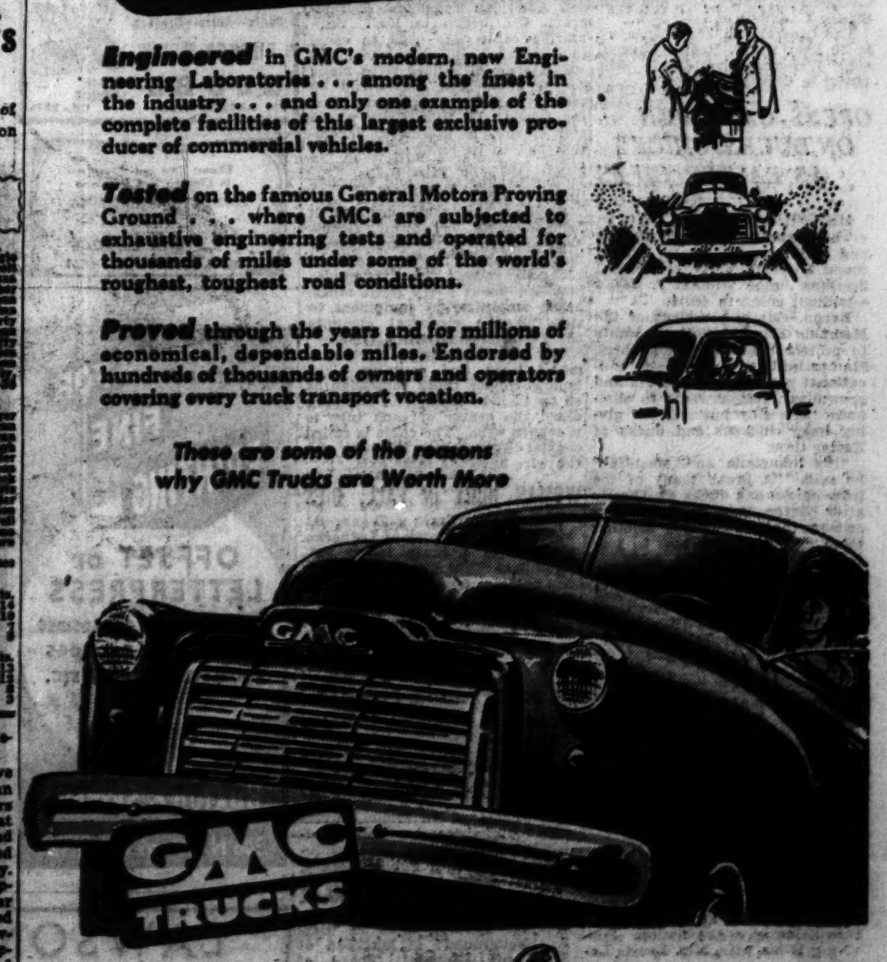

THE KEY TO GREATER TRUCK VALUE

GMC TRUCK & COACH DIVISION
General Motors Corporation
FACTORY RETAIL STORE
320 South Grand . . . ST. LOUIS . . . Phone: NEwstead 4600

St. Louis — GRAVOIS MOTOR CORP. 4728 Gravois Ave.
St. Louis — WARNER MOTOR SALES 4065 Lindell Ave.
Belleville — FLORISSANT VALLEY Cooperative Harvester Ass'n
Manchester — MANCHESTER MILLING CORP.—Highway 66
St. Louis — VANDEVENTER AUTO SALES 717 S. Vandeventer Ave.
St. Louis — [illegible] AUTO CO. 3707 Natural Bridge Blvd.
Clayton — FRANKS MOTOR TRUCKS, Inc. 441 Bemiston Blvd.

St. Louis U. and Kentucky Get Official Bids for N.I.T. Meet at Garden

Acceptance Only Matter Of Formality

By Robert Morrison

Acceptance of a bid to defend the National Invitation Tournament basketball title awaited only formal action by St. Louis University this afternoon after the invitation had been announced in New York.

Blue and White Athletic Director Bill Durney said the University Athletic Council was being polled by telephone for official approval of the Billiken participation in the tournament.

"It is expected that the council will accept the invitation," Durney said. "We have yet to make a final courtesy contact with Asa Bushnell before we announce acceptance."

Bushnell, chairman of the committee in charge of selections for the tournament to be held next month in Madison Square Garden, said in New York that both St. Louis and Kentucky had been invited to enter.

Strong Assurance Teams Will Play.

Bushnell, the Associated Press reported,, said he had received no word of acceptance, but such announcements of invitations rarely are given unless there is strong assurance the teams will play.

Kentucky, beaten this season only by St. Louis in the Sugar Bowl tournament final, has been the No. 1 team in the country for several weeks, with St. Louis ranked in the No. 2 spot.

Kentucky has been anxious to meet St. Louis again and has been considering play in both the N.I.T. and the N.C.A.A. post-season tournaments. The N.I.T., in which eight teams will play, is scheduled for March 12-14-17-19.

Since the defeat by St. Louis, Kentucky has won 17 straight games for a 25-1 record. St. Louis, defeated for the second time by the Oklahoma Aggies Saturday night, has lost also to Ohio State for an 18-3 mark.

Billiken-Tulsa Contest at Gym

While Henry Iba, the Duke of Stillwater, and his Aggie legions move on to Peoria for another major Missouri Valley Conference battle with Bradley, St. Louis University turns tonight to a minor skirmish with Tulsa at the Billiken gymnasium.

A generous conqueror after his Oklahoma A. & M. had defeated for the second time this year its only contender for the Valley basketball championship, Iba said:

"Don't worry about that St. Louis team. It was a good team before and it's still a good team. We just got some good hops Saturday night and St. Louis some bad ones. St. Louis, I think, was overready for the game, surprisingly tense. That was a good new pattern it tried against us, but the boys broke off the pattern too often. They were just too anxious."

A victory at Peoria will clinch sole possession of the Valley title for the Aggies. In Iba's time the Aggies never have played at the tough home court of the Bradley Braves. But unless the Aggies break down they should manage to squeeze through.

Need One to Clinch.

After eight victories in conference play the Aggies need only to win one of their two remaining games to take the title. They play Wichita Thursday at Stillwater—nearly a cinch. But should they lose their last two games and St. Louis beat Tulsa tonight and Bradley at Peoria Saturday, the Bills would tie for the title.

As Iba says, however, the Aggies always "get awfully high for the top teams in the conference," so their eighth clear title in thirteen years should be a shoo-in.

Such a finish puts A. & M. in line for the N.C.A.A. postseason tournament series. Unfortunately the Aggies may be required by the Fifth District Selection Board to engage in a single playoff game with the Big Seven representative for the right to enter the western eliminations. This may depend on what happens in Big Seven games to come.

Three Toughies to Come.

With an 18-3 record so far, St. Louis must face Notre Dame at South Bend and Missouri at Kiel Auditorium March 10 in addition to Tulsa and Bradley. Despite the disappointing 40-37 defeat by the Aggies, St. Louis appears almost a certain bet to defend its National Invitation Tournament championship at season's end in New York.

Billiken Coach Eddie Hickey, now suffering from an 8-13 lopsideness in his coaching duel with Iba, found the work of his reserves some consolation in the Aggie defeat.

"It has almost come to the point where we might have to make some changes in playing personnel," Hickey said. He didn't mean he was going to change the starting lineup, an honor valued by the regulars, but he had a point to make.

"We've always operated on the basis that who plays the most depends upon what's being accomplished."

Hickey believes All-America Ed Macauley's sub-par performance might have grown out of Ed's worry over defensive responsibilities against Bob Harris and Jack Shelton of the Aggies.

Call for the Undertaker.

LAFAYETTE, Ind., Feb. 28 (UP)—Commissioner Dutch Moore of the National Basketball League said today he was going to sign Easy Ed Macauley for the professionals "despite anything his coach says."

Macauley's coach, Ed Hickey of St. Louis University, charged that Macauley's game against the Oklahoma Aggies was ruined because the boyish star was offered a tantalizing salary. The Aggies beat St. Louis 40-37 Saturday night.

Hickey said he would oppose Macauley's signing with the National League. "He'll go only over my dead body," he said.

To this, Moore said "maybe Hickey had better start looking up a good undertaker, because we're going after and we're going to get Macauley."

WRAY'S COLUMN

What, No Calumet Derby Hope in Sight?

WHAT'S going on in the Calumet barn? . . . Here it is only three days before the Flamingo Stakes will be run in Florida, and yet the country's most famous racing string hasn't a three-year-old that's being talked about.

The Flamingo is supposed to be the big Florida winter test for Derby candidates. . . . In the past, it has been the testing race for the Jones boys, Ben and Jimmy, who almost annually have shown a Derby factor in this stake.

The race, once known as the Florida Derby, has seen the Joneses send such famous contenders to the post as Lawrin, Technician, Faultless and Citation. . . . Annually, for years, Calumet horses have been Derby threats in the headlines by this time. . . . Four winter-trained Jones products won Derbies. . . . This year? . . . Well, name one three-year-old from the Calumet barn regarded today as a Derby menace.

The stable's General Manager Ben Jones expects to have two in Thursday's race, to run against Olympia, Ocean Drive and other well-seasoned thoroughbreds. . . . They are Ponder and De Luxe. . . . On what they've done this year and last they do not seem to rate. . . . But—you can't sell short anything the Jones boys send to the post. . . . We'll keep an eye on that closing Hialeah take race.

They Don't All Buy Lemons, in Racing.

WHILE it's probable that many flops like Pericles and Broadway Limited have been peddled in the thoroughbred sales rings of the country, there have been plenty of Alsab and Stymie bargains, too. . . . One of these was purchased by I. J. Collins, Ohio former racing commissioner. . . . He has been dabbling in racing affairs for 40 years.

Retiring, he decided to buy himself a horse and he had his agent look for one. . . . The agent turned up with Vulcan's Forge, from the C. V. Whitney barn. . . . Collins's agent paid $80,000 for the Mahmoud-Burning Bright colt. . . . Saturday Vulcan forged to the front at the finish of the Santa Anita Handicap and paid himself out—in one race! . . . He won $102,000 for his owner.

* * *

The Calumet Stable, at this time, seems to be leaning on Coaltown and Faultless as its main breadwinners. . . . The Joneses will have to pull some new rabbitts out of the hat pretty soon.

Coaltown may be relied on to beat most of the handicap horses in the field. . . . But if the high winning record of the stable's last two seasons is to be repeated, Citation will have to be showing something. . . . He has recovered from a firing operation and is in easy training. . . . He'll be heard from in a few weeks.

Armed has done not too well, thus far in his comeback. . . . He has finished third in each of his two starts. . . . Probably he'll be campaigned at Gulfstream Park to determine if the old fellow really can do his stuff as in other days. . . . Even the Joneses have been skeptical of this. . . . Fervent is another good one that's not yet ready.

GETTING back to something less gloomy, it won't be long until Derby entries will be released and the winter book be available. . . . One early note seems to indicate that Myrtle Charm, top filly last year and rated on a par with Blue Peter and Mr. Busher as the outstanding juveniles, will not appear at the Derby starting gate as hoped.

Earl Combs told a Racing Form reporter that he was pleased with the way his charge has wintered at Combs's Spendthrift Farm. . . . "She is sound," he commented, "and has begun to furnish out. . . . Probably Jack Skirvin will take her up about April 1 and train her for summer stakes." . . . The Derby being held on the first Saturday in May, the statement seems to knock the Charm out of the Derby picture. . . . Nor has either Mr. Busher or Blue Peter been to the post this year, although both are in training.

The best three-year-old performers to date appear to be Olympia, Ocean Drive and Old Rockport. . . . Since the last-named beat both the other two in the Santa Anita Derby, he may win early favoritism in the Kentucky winter book. . . . But he'll not top Blue Peter or Mr. Busher in the opening future wagering, that's practically certain.

You Cant' Believe Your Eyes!

—Associated Press Wirephoto.

It looks as though JOCKEY PAUL MILLER (right foreground) has gone back to long stirrups and straight-up riding. . . . However, the rider has just lost his stirrups, which explains why he sits erect as he brings IDA A. home winner in a race at Sunshine Park.

Vulcan's Forge Won't Start In Closing Feature at Anita

ARCADIA, Calif., Feb. 28 (AP)—Santa Anita, graveyard of the favorites in its big racing stakes, offers one more prize and one more chance for an upset this week.

The track closes its 50-day meeting Saturday with the renewal of the San Juan Capistrano Handicap and its added purse of $50,000.

Nominations include some of the best routers in the business for the long mile and a half race, some of the disappointments in the $100,000 Santa Anita Handicap Saturday—and the upset winner of $102,000 cash in that big race, Vulcan's Forge.

Vulcan's Forge, an $80,000 colt bred by C. V. Whitney in Kentucky, probably won't go in the Capistrano, however. He suffered minor heel cuts in the big 'cap and owner I. J. Collins, a kindly, down-to-earth sort of old gentleman who's been in racing for some 50 years, indicated he wants to save his colt for campaigns in the East and not risk serious injury this week.

Among those nominated for the San Juan, as turf talk even today swung back to the water show at Santa Anita Saturday, included Dinner Gong, Miss Grillo, Rialto, War Trophy, Stepfather, On Trust, Ace Admiral, Rose Beam, Manyunk, Jimmy John, Hank H., Chagin and others—a curious mixture of distance animals and the so-called stakes elite of the track.

Selles in 3rd Place In Women's Bowling

There'll be a new champion in the Class A division of the Women's City Bowling Tournament. The Selles, who won the title last year, could do no better than 2651, good for third place in yesterday's round at the Sports Bowl. The Californias are leading with 2707, followed by the Oaks, 2656.

Norma Erlinger, aided by a handicap of 72 pins, totaled 599 to take over first place in the singles, while Muriel Foelsch and Pat Harting are leading in the doubles with 1129. The B-Hives of Waterloo, with 2467, are tops in the Class B team competition.

WHY NOT SAVE
$ $ & Trouble by Letting Us Install a REBUILT ENGINE
Quality? Yes Phone
Economy? Yes NE. 7777
H & H Engine Exchange
4300 W. EASTON, 12

NEW 42-PLATE BATTERIES
$12.75
PREMIUM BATTERY CO.
3200 S. Broadway PL. 9468

OLDSMOBILE
COMPLETE SERVICE
Expert Body and Fender Repairing and Painting
SIMMS AUTO CO.
5959 DELMAR DE 5261

Flyers Beaten, Miss Chance to Climb in Race

PROVIDENCE, R. I., Feb. 28 (AP)—The Rhode Island Reds notched their 40th victory of the American Hockey League season by defeating the St. Louis Flyers, 6 to 3, last night before a 6181 crowd at the Auditorium.

The loss cost the Flyers a chance to advance in the tight battle for Western Division playoff positions.

Jack McGill, who paced the Reds attack with two goals suffered a bruised back when he crashed into the boards after colliding with Johnny Mariucci, St. Louis captain, in the final period. He was replaced by Chuck Scherza, Providence utility man.

McGill's two goals and Roger Bedard's tally gave the Reds a 3-to-1 first-period lead, but the Flyers pulled into a 3-all tie during the 13th minute of the second stanza. Pete Kapusta regained the lead for the homesters on his own rebound at 19:09. The Flyers outshot the Reds, 22 to 6, in this stanza, but Harvey Bennett's brilliant work in goal limited them to two tallies.

The Reds took over again in the finale, with Harvey Fraser and Ray LaPlante scoring.

Lineups and summary:

Providence.	Pos.	St. Louis.
Bennett	G	Almas
Michaluk	R. D.	Olson
Summers	L. D.	Marincel
Fraser	C	Trigg
Bedard	R. W.	McComb
Liscombe	L. W.	Black

Referees — Walton Russell and Teddy Graham.

Providence spares—LaPlante, Kapusta, Stoddard, Hamilton, McGill, Kullman, Reardon, Scherza, Arçand, Morris.

St. Louis spares—Simon, Milligan, Grigg, Gladu, Grosso, Sullivan, Doran, Licari, Raynak, Backor.

First-period scoring — 1, Providence, McGill (Kullman-Morris), 3:35; 2, Providence, Bedard (Summers-Fraser), 14:32; 3, Providence, McGill (Hamilton-Morris), 15:41; 4, St. Louis, Doran (Sullivan), 16:31. Penalties—Fraser, Trigg.

Second-period scoring — 5, St. Louis, Marincel (Gladu-Licari), 3:51; 6, St. Louis, McComb (Trigg-Black), 12:02; 7, Providence, Kapusta (Scherza-LaPlante), 19:00. Penalty—McGill.

Third-period scoring — 8, Providence, Fraser (Bedard-Liscombe), 3:18; 9, Providence, LaPlante (Kapusta-Scherza), 17:19. Penalties—Michaluk.

Leswick Sparks Barons.

NEW YORK, Feb. 28 (AP)—Pete Leswick, one of the smallest players in the American Hockey League, is sparking the Cleveland Barons' bid for the circuit's Western Division title.

Leswick, only five feet, six and one half inches tall, has scored six goals in the Barons last three games to boost his output in this department to 37, one more than his previous high for a single season.

The tiny mite scored four times over the weekend as the Barons divided a home-and-home series with the first-place Indianapolis Capitols. Leswick netted twice in the Barons' 6-4 defeat Saturday night and followed up with two goals and one assist in their 5-1 triumph yesterday.

The Baron triumph cut the Caps' margin to three points. The Barons, however, remained in a second-place tie with the Pittsburgh Hornets. The Hornets bowed, 4-3, to the Providence Reds Saturday, but downed the Buffalo Bisons, 5-2, last night.

Weeb Ewbank Quits As Washington Coach

Wilbur (Weeb) Ewbank, football coach who came to Washington University two years ago to direct the Bears' football team under the Hilltop "amateur" program, announced this afternoon that he had accepted an assistant's job with the Cleveland Browns of the All-America Conference.

Ewbank was the second Washington U. coach to take a new job within two days. His assistant, Frank (Red) Cumiskey, quit the Bears yesterday to become an assistant to Bill Edwards, recently named head coach at Vanderbilt.

The Bear head coach, who had directed two post war Hilltop elevens to unusually good seasons, said he was taking the professional job "as a matter of advancement."

"It was not a matter of money, nor the athletic policy at Washington University," Ewbank said. "I've enjoyed my work here and I think Dr. Compton (Washington University 'chancellor') has the right idea. It is a pity that all schools can't operate under a similar policy."

Ewbank learned the "T" formation under the Cleveland coach, Paul Brown, while an assistant to Brown at the rGeat Lakes Naval Training Station during the war.

"This is an opportunity that in justice to myself I can't turn down," Ewbank said, adding that he would either become a backfield coach or a tackle and end coach with the professional club.

Ewbank earlier this year had been approached for college coaching jobs elsewhere. His thorough knowledge and teaching of the game had produced a Washington U. record of nine victories in 10 games last season. In the first postwar season at Washington, Ewbank's Bears won five of eight games.

"This move has been in the making for some time," Ewbank said, "and the school has not been caught unprepared."

Cumiskey, a 1937 graduate of Ohio State, was one of Ewbank's most important assistants. He will depart for Nashville, Tenn., to get acquainted with the Commodores of Vanderbilt before spring practice starts March 21.

The departure of Ewbank and Cumiskey leaves the coaching staff represented by Erwin Uteritz, backfield coach and Les Avery and Frank Noble, general assistants. Scheduled to start organization for spring practice today, the Bears had lost most of their important stars in the backfield and many in the line.

Basket Team at Fulton.

Washington University took a 16-man basketball squad to Fulton, Mo., this morning for a return game with Westminster College there tonight. The Bears won the first game, 52-38.

With a season record of 11-9 so far, the Bears have a chance to win three in a row and set up the final game of the campaign against Indiana State here Thursday night.

Collegian Triumphs in Skates Title Event

BOSTON, Feb. 28 (AP) — Al Broadhurst won the mile and placed second in the two-mile event to capture the New England indoor speed-skating championship yesterday over a field of 44 competitors at the Boston arena before a 2150 crowd.

In winning the title the 21-year-old Northeastern University freshman, who copped the 1948 national indoor title, compiled 50 points.

Second place was shared by four other contestants with 30 points each. They were Clayton Meade of Jackson Heights, N.Y., winner of the senior men's 880-yard race; Bobby Jahn of Bogota, N.J., winner of the three-quarter-mile race; Edgar Dame of Revere, winner of the two-mile, and Broadhurst's younger brother, Frank, who captured three third-places.

Twenty-year-old Marian Davis of Flushing, N.Y., successfully defended her New England women's indoor speed-skating crown by winning the 880- and 440-yard events. Miss Davis, who also holds the New York indoor championship, barely won the trophy in a post-event skate-off with Myra Shapiro of Brooklyn.

See the New Floor Covering Mart
VAL BAKER CO. INC.
(NEW ADDRESS)
3301 WASHINGTON
FR-0404

Students Skip Classes In Protesting Discharge Of Upper Iowa Coach

FAYETTE, Ia., Feb. 28 (AP)—Students at Upper Iowa University staged an uprising today because of the discharge of their basketball coach, Joe Fortunato. Students remained away from their classes when school opened this morning.

Students lined the downtown streets and there were attempts to form a parade.

SALE
.22-Cal. MARLIN RIFLE 25-Shot Repeater
Reg. $28.90. SPECIAL $21
MINNIGERODE SPORTING GOODS
BRANCH AT NATURAL BRIDGE FR 0955

Immediate Service
PAINTING and BODY WORK
SPECIALISTS on WRECK WORK
ALL MAKES
Drive in for Free Estimate
McCarthy Motor Co.
West End Ford Dealer
6153 DELMAR BL. PA. 2526

VALLEY STANDINGS

	W.	L.	Pct.	Pts.	OP.
Okla. A. & M.	8	0	1.000	385	302
St. Louis U.	6	3	.750	436	337
Bradley	5	3	.625	455	411
Drake	4	6	.400	503	513
Wichita	3	6	.333	428	489
Tulsa	0	9	.000	362	551

REMAINING CONFERENCE GAMES.
Tonight—Tulsa at St. Louis (gym); Okla. A. & M. at Bradley.
Thursday—Wichita at Okla. A. & M.
Saturday—St. Louis at Bradley.

Sweden Protests U. S. Hockey Team's Rock 'em, Sock 'em Style of Play

STOCKHOLM, Feb. 28 (AP)—The rock-'em, sock-'em style of hockey, so popular in the United States and Canada, is strictly taboo in peaceful Sweden and other points on the continent.

The United States amateur ice hockey team, currently touring Sweden, has been sharply criticized the past three days for its rough play.

Chief agitator has been Gerry Kilmartin of Providence, R. I. Kilmartin was envolved in a fist fight last Friday and again yesterday in the Americans' 4-2 triumph over the Doedertaelje Sporting Club.

The play of the Americans yesterday caused the Swedish Ice Hockey Association to send a polite protest to the American Embassy on the conduct of the United States players. The Swedish body also cabled the American Hockey Association requesting that "measures" be taken against the team.

Two for Co-Eds.

Helen Stephens's Co-eds had a successful weekend in Illinois with basketball victories at Mounds, 61-48, over the Rhodes-Burford team Saturday and at McClure, 55-54, over the Woodmen of the World Aces yesterday. Miss Stephens scored 30 points in the first game and 28 in the second. The Co-eds, who now have won 20 and lost 21, will play at Martinsville, Ill., Thursday.

ADVERTISEMENT

JOSEPH SCHMITTLING
Switch Ad Sells Salesman

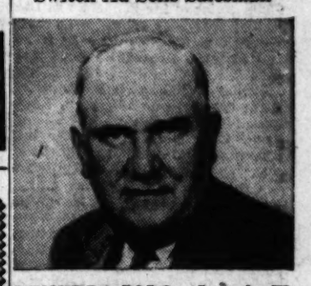

DENVER, COLO.—Joseph W. Schmittling, salesman of tires and batteries, of 3142 West 37th Ave., Denver, saw in the papers that many folks had "switched to Calvert." He says, "Calvert Reserve *does* taste better, so I, too, have switched!"

CALVERT RESERVE Blended Whiskey—86.8 Proof—65% Grain Neutral Spirits. Calvert Distillers Corp., New York City

Chicago Bowlers Sweep 4 Classics

Two Events End in Tie For Honors

When it comes to picking up the big money in bowling tournaments, leave it to Chicago tenpinners. They made a clean sweep of first prizes in the four major events which ended on St. Louis district drives early this morning.

And in two of the number, there was the oddity of two Windy City keglers finishing in a tie for first place. This happened in the Waibel and in the Playdium event in East St. Louis.

But the oddity in the Waibel did not end with the tie. Buddy Bomar and Ned Day, who finished with 1711, are teammates on the match game champion Tavern Pales of Chicago. And when they put together their big counts they were rolling on the same alleys. That 1711, one of the top scores to win the Waibel in several years, showed an average of better than 213 for the two ex-match game kings.

Day had games of 181, 240, 199, 286, 180, 224, 205 and 216, while Bomar's counts were 214, 194, 193, 223, 269, 178, 187 and 253. Each collected $1750.

In the Perkins, it was Fred Fikes and Harry Lippe, two other Windy Cityans, who shared first place with identical totals of 1305. Fikes counted 212, 222, 199, 205, 224 and 243, while Lippe's individual scores were 190, 212, 223, 199, 214 and 267. For their efforts each kegler received $900.

Not satisfied with tieing for first in the Waibel, Day carried off first prize of $500 and a trophy in the Kaley classic with a total of 910, an average of better than 227. And to make the Chicago first place sweep complete, Joe Kristoff won the DuBowl four-game event with 877. He had games of 235, 223, 226 and 196 to win $1000.

The best showing for a St. Louisan in the competitions was made by Nelson Burton, former St. Louis match-game champion, who totaled 875 to tie for second place with Garner Wells of Fort Worth in the Kaley tournament. Vic Bliss, another Mound City star, was third at the Playdium with 1299, while Fred Moll's 837 netted him third money at the DuBowl.

Top finisher for St. Louis in the Waibel was Ray Bluth, who tied for fifth place with Roy Bade of Los Angeles with 1688, good for $300.

A total of 388 bowlers competed in the Waibel and the prize fund totaled $9700. Marty Marino of Jersey City collected $250 for his 1659, which was high for the first week; George Paul Jr. of Chicago won the 50 to 300-mile prize, while the one to the bowler traveling 300 miles or more went to Earl Johnson, 19-year-old Tacoma, Wash., shooter with 1604. Ted Menze and Ray Caniglia of Cleveland tied for high single, each hitting 267.

THE WINNERS

WAIBEL.

Name.	Score.	Prize.
Ned Day, Chicago — — —	1711	$1750
Buddy Bomar, Chicago —	1711	1750
John Hanin, Kansas City —	1693	1000
Frank Franz, Detroit — —	1689	800
Roy Bade, Los Angeles —	1688	300
Ray Bluth, St. Louis — —	1688	300
Ed Kawalkes, Chicago —	1684	300
Frank Benkovic, Kansas City — — — — —	1663	150
Alle Brandt, Lockport, — — — — —	1642	130
Hank Andorka, Lorrain, O.	1629	125
Nick Cornish, Milwaukee —	1626	125
PLAYDIUM.		
Fred Fikes, Chicago — —	1305	$900
Harry Lippe, Chicago —	1305	900
Vic Bliss, St. Louis — —	1299	450
Rudy Fassl, Cincinnati —	1285	350
Joe Wilman, Chicago — —	1284	275
John Crimmins, Detroit —	1283	200
Ray Schanen, Milwaukee —	1280	175
Don Carter, St. Louis —	1275	150
Pat Patterson, St. Louis —	1269	125
John Lucas, Kansas City	1266	100
KALEY'S.		
Ned Day, Chicago — — —	910	$500
Nelson Burton, St. Louis —	875	375
Garner Wells, Fort Worth, Tex. — — — — —	875	325
Ed Carlson, Chicago — —	872	275
Carl Berger, Chicago — —	868	250
Nick Cornish, Kansas City	863	225
Hank Lauman, Los Angeles	861	215
Chuck Hamilton, Gary, Ind.	860	210
Wallie Pfambeck, Chicago	860	210
Junie McMahon, Chicago —	859	195
DU BOWL.		
Joe Kristoff, Chicago — —	877	$1000
R. Robinson, Chicago — —	843	750
Fred Moll, St. Louis — —	837	500

Other high men: Vic Bliss 834; Garner Wells 833; Buddy Bomar 828; Ray Bluth 827; Eli Maricich 827; Steve Nagy 825; Fred Johnston 824; Fred Fikes 823; Carl Ingwalson 823; Walter Harris 823; Bob Wright 818; Arlo Schorr 813; Joe DeMichele 810; George Gagas 809; Frank Mataya 808, and Joe Harris 805.

CAMERAS-EQUIPMENT
EASY TERMS
Freund's
314 N. SIXTH STREET

Delivered Here Fully Equipped
New Hudson
only $2354.61*
Including Weather-Control Heater
The only car you step down into
1. Immediate delivery of some models
2. With only such accessories as you order
3. Cash or time payments
4. With or without trade-in
5. Good allowance if you have a trade-in
*Four-door Sedan, 121 h. p. Super-Six. Price may vary slightly in adjoining areas due to transportation charges. Local taxes to be added.

SEE YOUR NEIGHBORHOOD
HUDSON DEALER

SHORT WAVES

The Cincinnati Reds have a real holdout in Pitcher HARRY GUMBERT, who had a 10-8 record last season. . . . "I've offered Gumbert every nickel I intend to," Warren Giles, president of the Reds declared. . . . He said the contract sent the pitcher calls for an increase over last season. . . .

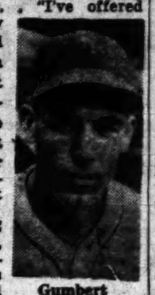
Gumbert

VINCE DE FRANCESCA, former Northwestern star, has been named head football coach of Western Illinois State College. . . . Art Defelmeier, former Illinois gridder, was selected as assistant. . . . The twelfth annual international Golden Gloves tournament will be held at the Chicago Stadium, May 18.

CREIGHTON'S Blue Jays led all the way in gaining a 55-45 basketball victory over Lawrence Tech. . . . MIKE TODOROVICH, former St. Louis basket player, scored 16 points on seven field goals and two free throws as Sheboygan defeated Oshkosh in a National League game. . . .

The shooting RAYS of Eugene, Ore., took first and third place in the Sunshine trapshoot at St. Petersburg, Fla. . . . CAL RAY won with 652 out of 700, while his wife RUTH was third with 649. . . . Ed Chase of Oshkosh, Wis. was second with 651. . . . The OMAHA KNIGHTS moved into second place in the United States Hockey League's northern division with a 4-2 victory over the Kansas City Pla-Mors.

As usual there was plenty of ski jumping over the weekend. . . . TOR ARNEBERG, Norwegian exchange student at Dartmouth, with leaps of 215 and 217 feet for 208.6 points won the international competition at Berlin, N.H. . . . CHARLOTTE ZUNSTEIN of Bishop, Calif., 16 years old, won the national junior slalom title at Reno, Nev. . . . His point total was 5.84. . . . GEORGE THRANE of Norway, representing Washington State College, with a point total of 227.6 won the Mt. Hood competition, while GEORGE HOVELAND of Duluth, took the Central Ski Association meet.

New York Five Rolls to Second In A.B.C. Meet

ATLANTIC CITY, N.J., Feb. 28 (UP)—Teams from New York were running one-two today at the top of the five-man standings in the American Bowling Congress tournament at Convention Hall.

Ticknor Furniture of Portland, N.Y., pulled into second place last night with a 2877 series. However, the American Bowling and Billiard team of New York City still was the pacemaker with a 91-pin spread over Ticknor.

The De Luxe Weld team of Chicago, which meets Tavern Pales of Chicago for the national match title later this year, failed to make an impression in the team standings, turning in a comparatively weak 2817 score.

In the only other change yesterday, Billy Williams and Bob Crawford of Detroit rolled into fifth place in the doubles division with a 1254 tally.

Little Pat's Nephew Gains Upset Victory

PHOENIX, Ariz., Feb. 28 (AP) Little Pat's Nephew, owned by A. L. Derby of Wichita, Kan., and driven by Jimmy Cruise, staged an upset photo finish victory in the featured free for all mile pace last night at Sportsman's Park. The brown gelding went the distance in 2:05, equaling the track record and paid $16.20.

The favorite, Mr. Morris Scot, owned by Wallow Farm, Great Neck, N.Y., was second. Third was Windy Scratton, owned by Johnny Longden, Arcadia, Calif.

Cruise became the track's leading driver by one point through his horse's victory. Clint Hodges, who drove Mr. Morris Scott, is now second.

The featured mile classified trot was also an upset, with Barrage, owned by Chris H. Veck, Petaluma, Calif., winning in 2:09 2-5. Barrage paid $33. Second was Put 'N Take, owned by A. B. Hanson, Santa Maria, Calif.; and third was Simon Pure, owned by L. D. Whitehurst and W. Taylor, Pomona, Calif.

Riggs and Budge Win From Kramer, Segura

PALM SPRINGS, Calif., Feb. 28 (UP) -- Tennis Professionals Don Budge and Bobby Riggs took three of five sets yesterday from Jack Kramer and Pancho Segura to win a $1000 purse donated by the Racquet Club. The score of the match was 3-6, 6-4, 2-6, 6-1, 6-4.

In the first day of the two-day club tourney Saturday Johnny Faunce and Kramer defeated Riggs and Segura 6-3, 6-1 and took a $500 prize.

Pro Basketball

ASSOCIATION OF AMERICA.
Fort Wayne 74, Minneapolis 50.
NATIONAL LEAGUE.
Moline 51, Syracuse 40.
Sheboygan 70, Oshkosh 64.
Waterloo 73, Hammond 63.
AMERICAN LEAGUE.
Trenton 82, Paterson 74.
Bridgeport 80, Brooklyn 68.
Bridgeport 70, Brooklyn 68 (played final two minutes seven seconds of previously incompleted game).
Scranton 80, Wilkes-Barre 59.

BASKETBALL SCORES

By the Associated Press.
LAST NIGHT'S RESULTS.
Creighton 55, Lawrence Tech 45.
Xavier 49, Dayton 44.
Quantico Marines 83, Richmond Pro Institute 36.
Cannon 47, St. Bonaventure 45.
Dakota Wesleyan 58, Sioux Falls College 44.

Lakers, Bullets Rewrote B.A.A. Record Books

NEW YORK, Feb. 28 (AP)—Minneapolis helped rewrite the Basketball Association of America record book during the weekend, but it lost ground in Western Division flag chase. Five marks were bettered.

The record breaking came Saturday night at Baltimore where the Lakers edged the Bullets, 115-114, in two overtimes. Minneapolis sank 51 of 63 free throws; the old mark was 43 of 51 by Washington. Ninety-seven fouls were called; the old mark was 91 in a game between Washington and Rochester. Seven Baltimore players fouled out; the old mark was six by Fort Wayne. Fifty-five fouls were called against Baltimore; Rochester held the old mark of 46. The total score was 10 points better than the old mark of 219 by Providence and Chicago.

Every record that was broken had been set earlier this season.

The Saturday performance took so much out of the Lakers, however, that they succumbed meekly at Fort Wayne last night, 74-50. George Mikan, who had scored 53 points Saturday night, managed only 14 last night.

Rochester, meanwhile, beat Boston, 64-59, Saturday night and now leads the Lakers by a game and a half.

The Minneapolis-Fort Wayne game was the only action in the circuit last night. In other games Saturday New York defeated Indianapolis, 81-76; St. Louis edged Providence, 93-90, and Chicago whipped Washington, 103-90. Washington now holds a nine-and-one-half game lead in the Eastern Division.

The standings:

EASTERN DIVISION.

	W.	L.	Pct.
Washington	35	16	.686
New York	35	25	.600
Philadelphia	23	27	.460
Baltimore	21	29	.420
Boston	19	31	.380
Providence	13	39	.235

WESTERN DIVISION.

	W.	L.	Pct.
Rochester	39	12	.765
Minneapolis	37	13	.740
Chicago	33	16	.673
St. Louis	23	26	.469
Fort Wayne	19	33	.373
Indianapolis	16	37	.302

Butler Gains Victory In Dog Sled Derby

ANCHORAGE, Alaska, Feb. 28 (UP)—Veteran Alaska dog-sledder Jake Butler won his third-consecutive 75-mile dog-sled race yesterday, covering the course 24 minutes faster than a pretty 26-year-old housewife who finished second.

Butler, who has won both previous annual races, set a new record for the last 25-mile lap and took home $1700 in prize money. His elapsed time for the three laps was six hours, 54 minutes.

Second place went to Mrs. Natalie Norris, wife of Alaska dog breeder Earl F. Norris. Mrs. Norris, the first woman to place in a major Alaskan dog race, took over when her husband became ill before the race began.

Tiger Scout Killed In Crossing Accident

SCRANTON, Pa., Feb. 28 (AP)—A scout for the Detroit Tigers Baseball Club was killed Saturday night in a grade crossing accident at nearby Peckville.

The victim was Marcus McDonough of Jessup, Pa., a prominent sports figure in this area.

Deputy Coroner W. J. Barrett said McDonough's car was demolished by a fast freight at Decker's bridge crossing.

Hockey at a Glance

AMERICAN LEAGUE.
EASTERN DIVISION.

	W.	L.	T.	G.	G.A.
Providence	40	13	7	311	183
Hershey	23	31	4	256	313
Springfield	19	31	9	247	303
New Haven	19	31	9	247	303
Philadelphia	14	42	3	181	353
Washington	9	43	4	225	357

WESTERN DIVISION.

	W.	L.	T.	G.	G.A.
Indianapolis	34	15	11	279	197
Cleveland	31	17	12	274	211
Pittsburgh	25	16	19	269	181
ST. LOUIS	23	17	8	254	243
Buffalo	20	21	9	249	249

NATIONAL LEAGUE.

	W.	L.	T.	Pts.	G.	G.A.
Detroit	29	13	8	66	180	136
Boston	29	15	6	64	190	138
Toronto	19	19	11	49	137	133
Montreal	23	22	7	53	161	153
Chicago	17	26	7	41	163	179
New York	17	24	10	44	113	135

Last Night's Results

NATIONAL LEAGUE.
New York 5, Detroit 2.
Boston 7, Chicago 2.
AMERICAN LEAGUE.
Providence 5, St. Louis 3.
Pittsburgh 9, Buffalo 2.
Cleveland 5, Indianapolis 1.
Springfield 4, New Haven 3.
U. S. LEAGUE.
Minneapolis 7, St. Paul 6.
Omaha 4, Kansas City 2.
Dallas 5, Fort Worth 2.
Tulsa 6, Houston 4.
PACIFIC COAST LEAGUE.
Portland 2, San Francisco 2.
Oakland 5, San Diego 1.
Tacoma 5, Seattle 1.
QUEBEC SENIOR LEAGUE.
Sherbrooke 9, New York 4.
Shawinigan Falls 6, Ottawa 5.
INTERNATIONAL LEAGUE.
Muncie 8, Detroit Bright's 5 (exhibition).

Riggs and Budge Win From Kramer, Segura

PALM SPRINGS, Calif., Feb. 28 (UP) -- Tennis Professionals Don Budge and Bobby Riggs took three of five sets yesterday from Jack Kramer and Pancho Segura to win a $1000 purse donated by the Racquet Club. The score of the match was 3-6, 6-4, 2-6, 6-1, 6-4.

In the first day of the two-day club tourney Saturday Johnny Faunce and Kramer defeated Riggs and Segura 6-3, 6-1 and took a $500 prize.

Pro Basketball

ASSOCIATION OF AMERICA.
Fort Wayne 74, Minneapolis 50.
NATIONAL LEAGUE.
Moline 51, Syracuse 40.
Sheboygan 70, Oshkosh 64.
Waterloo 73, Hammond 63.
AMERICAN LEAGUE.
Trenton 82, Paterson 74.
Bridgeport 80, Brooklyn 68.
Bridgeport 70, Brooklyn 68 (played final two minutes seven seconds of previously incompleted game).
Scranton 80, Wilkes-Barre 59.

Four Marks Set In Y.M.H.A. Swim

Carol Pence, Olympic swimmer and former Y.W.H.A. record-breaker, was defeated by a teammate on the Lafayette, Ind., Club as four records were broken yesterday in the fourth annual Y.M.H.A. - Y.W.H.A. invitational swim.

Miss Pence, winner in the 100-yard breaststroke, was beaten by Dorie Weber in the 220-yard free style event. The Lafayette No. 1 team of Miss Weber, Kay Manuel, Ann Champ and Jane Jacobs set one of the records with a time of 1:33 in the 160-yard free style relay. The old record, by the Y.W.H.A. in 1942, was 1:36.4.

Tooty Boor of the Lafayette Club broke the 60-yard free-style mark for girls in the 15-16-year-old class with a time of 47.4 to better the mark of 48 seconds made by Carol Powers last year. Miss Powers was third in yesterday's race.

The St. Louis University team of Jim McKenna, Lynn Durbin, Jim Quinlivan and Joe McDonald broke the Washington University 1948 record of 2:04 in the 240-yard free style relay with a time of 2:03.5.

Alan Rapperport of the host team set the fourth record, 30.4 in the 60-yard free style event for boys 15 to 16. The old mark was 31.4 seconds.

The results:

100-YARD FREE STYLE—Won by Wally Jeffries, Downtown Y.; second, Lynn Durban, St. Louis U.; third, Richard Newman, Marquette. Time—:54.6.

100-YARD BREAST STROKE—Won by Ronnie Johnson, Downtown Y.; second, Jim McKenna, St. Louis U.; third, Paul Agarter, Rolla. Time—1:06.6.

240-YARD FREE-STYLE RELAY—Won by St. Louis U. (Jim McKenna, Lynn Durbin, Jim Quinlivan and Joe McDonald); Marquette Pool, second; Missouri Athletic Club, third. Time—2:03.5. New record. Old record, 2:04, made by Washington U. in 1948.

220-YARD FREE STYLE—Won by Wally Jeffries, Downtown Y.; second, Allan Rapperport, Y.M.H.A.; third, Al Beberake, Rolla. Time—2:19.2.

100-YARD BACKSTROKE—Won by Ronnie Johnson, Downtown Y.; second, Elmer Breidert, Rolla; third, Boyd Fellows, St. Louis U. Time—1:08.4.

180-YARD MEDLEY RELAY—Won by St. Louis U. (Durban, McKenna and Fellows); second, Downtown Y.; third, M.A.C. No. 1. Time—1:44.4.

BOYS 15 TO 16.

60-YARD FREE STYLE—Won by Alan Rapperport, Y.M.H.A.; Harold Ehrlich, Downtown Y.M.C.A., second; Jim Rieberling, North Side Y.M.C.A., third. Time—:30.4. New record. Old record, :31.4, made by Ron Johnson in 1948.

BOYS 13 TO 14.

60-YARD FREE STYLE—Won by Richard Dobyns, Normandy; second, Tom Green, Y.M.H.A., third, Robert Bruce, North Side Y. Time—:37.8.

BOYS 11 TO 12.

40-YARD FREE STYLE—Won by Bill Mangus, North Side Y.; second, Don Carabell, Y.M.H.A.; Ed Rohan, M.A.C. and Ed Pope, M.A.C., tied for third. Time—:25.7.

BOYS 9 TO 10.

20-YARD FREE STYLE—Won by Jerry Weisman, Y.M.H.A.; Roger Miller, M.A.C., second; Bill Beckerle, North Side Y.M.C.A., third. Time—:14.1.

WOMEN.

100-YARD BACKSTROKE — Won by Shirley Donahue, Lafayette; second, Ann Champ, Lafayette; third, Virginia Peterson, Y.W.H.A. Time—1:19.6.

100-YARD BREAST STROKE—Won by Carol Pence, Lafayette; second, B. J. Lynch, Lafayette; third, Jackie Williams, Y.W.H.A. Time—1:20.

160-YARD FREE-STYLE RELAY — Lafayette Club No. 1 (Kay Manuel, Dorie Weber, Ann Champ and Jane Jacobs); Lafayette Club No. 2, second; Y.W.H.A. No. 1, third. Time—1:33. New record; old record, 1:36.4, made by the Y.W.H.A. in 1942.

100-YARD FREE STYLE—Won by Dorie Weber, Lafayette; second, Kay Manuel, Lafayette; third, Janet Jacobs, Lafayette. Time—1:05.2.

220-YARD FREE STYLE—Won by Dorie Weber, Lafayette; second, Carol Pence, Lafayette; third, Ann Champ, Lafayette. Time—2:53.

100-YARD BACK STROKE—Won by Virginia Peterson, Y.W.H.A.; second, Sally Gray, Lafayette; third, Shirley Kaushl, Springfield. Time—1:23.3.

120-YARD MEDLEY RELAY — Won by Lafayette No. 2 (Jeruel Lynch and Jacobs); second, Lafayette No. 1; third, Y.W.H.A. No. 1. Time—1:17.1.

GIRLS 13 TO 14.

60-YARD FREE STYLE—Won by Jane Frolichstein, Y.W.H.A.; Julie Thompson, Lafayette Club, second; Georgiana Lapanas, Y.W.H.A., third. Time—:40.6.

60-YARD BACK STROKE—Won by Tooty Boor, Lafayette Club; Shirley Donahue, Lafayette Club, second; Carol Powers, Y.W.H.A., third. Time—:47.4. New record; old record, :48, made by Carol Powers in 1948.

60-YARD BREAST STROKE — Won by Julie Thompson, Lafayette; second, Shirley Koch, Y.W.H.A.; third, Georgiana Lapanas, Y.W.H.A. Time—:49.8 (new event).

GIRLS 13 TO 14.

60-YARD FREE STYLE—Won by Judy Hiatt, Lafayette; second, Maureen Murphy, Shaw Park; third, Pat Dobyns, Normandy. Time—:42.2.

Harris Wins Baseball Players Golf Tourney; Joe Medwick Fourth

MIAMI, Fla., Feb. 28 (AP)—Pete Harris, who retired from professional baseball some 20 years ago, yesterday won the tenth annual National Baseball Players' tournament with a 36-hole total of 142.

Harris, a "twice-a-month" golfer who'd rather go fishing, carded a 70—two under par—to add to his opening round of 72 and finished nine strokes ahead of big Paul Derringer, former Cincinnati Reds pitcher, who came in with 79 for 151.

Paul Ryder, former Tallahassee (Fla.) player, was third at 153 over the 6326-yard Miami Country Club course.

Three players tied for fourth at 154. They were: Joe Medwick, former St. Louis Cardinals player, who now manages Miami Beach in the Florida International League; Heinie Manush, former Washington and Detroit outfielder, and Jack Russell, former Washington and Boston Red Sox pitcher.

Phil O'Connell, president of the Florida International League, was next at 156; Johnny Lindell, New York Yankees, and Dizzy Dean, former St. Louis Cardinal pitcher, tied with 157s.

Kansas City Driver Wins Outboard Race

MIAMI, Fla., Feb. 28 (AP)—Sid Street of Kansas City, Mo., guided his swift inboard racing hydroplanes to two victories yesterday in the thirty sixth annual Biscayne Bay power boat regatta.

He won both the 135- and 225-cubic-inch classes in rough weather that caused three spills during the afternoon.

An estimated 10,000 people watching the final day of the regatta off Rickenbacker causeway saw two Miamians tossed into the water when their boats collided in the first heat of the D and E runabout class. The drivers, Bill Price and Johnny Reid, escaped with minor injuries. C. A. Widenhouse of Concord, N.C., spilled in the first heat of the 225-cubic-inch class, but was not hurt.

Former Trainer Dies.

LEXINGTON, Ky., Feb. 28 (AP)—Dames D. Arnsparger, 86, retired horse trainer, died at his home here yesterday after a year's illness. Arnsparger trained standardbred horses for John H. Payne and Robert L. Proctor at a public stable at Readsville, Mass.; later worked for Fred Edman at Memphis, Tenn., and for Coldstream Farm and Earl F. Shropshire at Lexington.

Captured and Killed Gunmen, Victims

—Associated Press Wirephotos.
BILL RAY GILBERT
Killed by police while resisting arrest at Phoenix, Ariz.

GEORGE SCHMID (right), Gilbert's companion, after his capture. He is being identified by FLORENCE M. CHISHOLM (center) whom they kidnaped. At left is SHERIFF JAMES STOCKER.

Murdered on a ranch near Needles, Calif. From left: WILLIS PUGH and MR. and MRS. ERNEST WINSTED.

VOTE CASE VOIDED IN BUTLER COUNTY; WITNESSES MUM

Those Called by U.S. Refuse to Testify on Ground of Possible Incrimination.

Special to the Post-Dispatch.

CAPE GIRARDEAU, Feb. 28—Indictments charging two officers of the Butler County Republican Committee, the county clerk of Butler county and six Negro voters with conspiracy to violate the election laws in 1946 were dismissed here today by United States District Judge Rubey M. Hulen after Government witnesses refused to testify on grounds of possible incrimination. The dismissals cleared the docket of the southeast Missouri vote fraud cases growing out of the general election of Nov. 5, 1946.

Defendants were William F. Priest, president, and H. P. (Boss) Bennett, treasurer, of the Butler County Republican Committee; Butler County Clerk George Collins Jr.; and Jannie Barnes, S. S. Smith, Virgie Fairchild, Josh Allen, Richard Hill and Will Jefferson, janitor at the Butler county courthouse.

Dismissal of the indictments was on the motion of Special Assistant Attorney General Lafayette Broome of Washington, who told the court: "Something has happened," apparently in the last three days, which has changed the viewpoint of the witnesses." Broome today polled key witnesses among the 65 who appeared, and reported that all claimed Constitutional immunity on grounds of possible incrimination.

Broome said he understood a handbill had been circulated over the weekend among the witnesses, telling them how to claim Constitutional privileges and avoid testifying. "Those we polled said all the witnesses had decided on the same course," he told the court. The witnesses were subpenaed last week by United States deputy marshals and Federal Bureau of Investigation agents, at considerable expense.

The indictments, voted by a federal grand jury at St. Louis a year ago, charged a conspiracy to violate the election laws through payments of money for votes in the 1946 general election. One count of the indictment against Priest, Bennett and Collins charged the payment of more than $8000 in amounts of $1 and $2.

Last May the Government's case against three Sikeston Democrats, charged with conspiracy to buy votes in the 1946 election, was dismissed here by Judge Hulen after Negro witnesses, who reportedly saw election day payoffs of $1 per vote, either refused to testify, or suffered lapses of memory. Some of the same witnesses had appeared before the grand jury which voted the indictment.

Defendants freed last May were, Charles L. Blanton Jr., editor of the Sikeston Standard; N. E. Fuchs, automobile dealer, and Scott County Collector Grover C. Baker.

KILLS WIFE, BURIES HER WITH LIVE BABY IN NUDIST CAMP

FAIRFAX, Va., Feb. 28 (UP)—Charles F. Holober, jewelry clerk, confessed today, police said, that he shot his wife, Frances, three times and buried her in a nudist camp, then buried his infant daughter, June, alive when his weapon jammed.

Holober, 40 years old, was arrested on a murder warrant outside his home in Washington several hours after searchers came on the shallow grave. For a while he himself had helped the searching party.

Detectives quoted Holober as saying he and his wife, 37, who was expecting a second child, had quarreled much since their marriage in December 1947.

The victims had been missing since Friday. Their bodies were found in an 18-inch grave late yesterday.

2 EX-CONVICTS ADMIT TAKING $855 IN 5 TAVERN BURGLARIES

Two former convicts admitted yesterday that they had taken a total of $855 in five tavern burglaries. They had been arrested Saturday for questioning in connection with a burglary early Friday of a tavern at 1835 Pestalozzi street.

Donald W. Richardson, who gave an address in the 1800 block of Crittenden street, admitted that he had robbed the place. George Gerren, who gave an address in the 1400 block of Monroe street, admitted that he had robbed a tavern at 4212 Virginia avenue twice, and had committed burglaries at taverns at 5552 South Kingshighway and 1962 Arsenal street last fall.

Both men said Gerren was not involved in the Pestalozzi street burglary, but he had attempted to cash a payroll check stolen from the place, police said. Gerren was sitting in an automobile stolen last Feb. 1 from Gilbert Farrell, 5220 Pauline place, when he was arrested.

6 BAKERIES CLOSE WHEN STRIKE IS CALLED AT ONE

Teamsters Order Walkout—Utility Strike Threat Is Ended in New York.

NEW YORK, Feb. 28 (AP)—Six major baking companies, which make 70 per cent of New York City's wrapped bread and cake, have stopped production.

A strike order against the Continental Baking Co.—effective last midnight—led the five other companies to suspend operations yesterday.

The strike was called by Local 550 of the AFL International Brotherhood of Teamsters after negotiations in a wage dispute broke down.

Meanwhile, the threat of a 28,000-man utility strike—which a CIO union said would have made a "dead city" of New York—was canceled last night.

BIG NAVY CARRIER PUT OUT OF ACTION IN A-BOMB 'ATTACK'

By JAMES J. STREBIG

WITH THE ATLANTIC FLEET ON CARIBBEAN MANEUVERS, Feb. 28 (AP)—Surface ship men were unhappy today over highly successful atom bomb and submarine attacks on a fast carrier task force.

The Navy's "most realistic" war games, now in a regroup phase, have revealed weak defensive spots in the tactics that smashed the Japanese fleet. Adm. W. H. P. Blandy, commander of the Atlantic fleet, had the bad news yesterday in messages from combat units operating north and west of Puerto Rico.

The Franklin D. Roosevelt, super-carrier representing an investment of about $200,000,000 was put out of action in two successive phases of the six-week-long exercises. A snorkel or "guppy" submarine, able to stay under the surface for weeks at a time, pumped torpedoes into the 45,000-ton carrier, base for as many as 130 aircraft, and officially "sank" it. Ignoring its demise, the F.D.R. took its position in a triangle of carriers which included the Kearsarge and Leyte, and headed for a strike on Vieques island.

But an "enemy" force of three patrol bombers, one carrying a parachute flare to represent an "A" bomb, roared in and dumped their load from 21,000 feet without being intercepted.

A destroyer escorting the F. D. R. was "sunk," and the big carrier itself was ruled to have suffered severe damage and loss of personnel.

Blandy said the "atom bomb" attack was "well delivered," and he attributed its success in part to sloppy radar search efforts by the task force and in part to the cleverness of the attackers.

AFL SAYS INFLATION DANGER GRADUALLY IS DISAPPEARING

WASHINGTON, Feb. 28 (AP)—The American Federation of Labor said yesterday "a gradual and orderly decline in high prices is greatly needed now to increase buying power of workers and other consumers and bring them back into the market." The danger of inflation is gradually disappearing, the federation said in its monthly survey of the economic outlook.

"The need at present is rather to make up the serious lag in workers' buying power so that business can reach a normal peacetime balance without sliding off into a recession," it said.

The union organization characterized the present business situation as "precarious." Unemployment could increase, or inflationary policies "might check the normal downward adjustment of prices," the AFL said. "Much depends on the wisdom of union leaders, business executives, Government officials," it added.

ALL-WEATHER JET FIGHTER DEVELOPED FOR AIR FORCE

HAWTHORNE, Calif., Feb. 28 (AP)—The new Northrop XF-89 all-weather fighter plane is capable of speeds in the 600-mile-an-hour class and has been named the "Scorpion," the United States Air Force disclosed yesterday.

Test flown last Aug. 16, the Scorpion has undergone tests at Muroc, Calif., Air Force base. Northrop Aircraft, Inc., developer of the thin-winged fighter, is working on 48 production models of it for the Air Force.

POLICE TAKE WEAPONS OF 15 IN YOUTH GANG

Act on Tip of Proposed Fight With Rival—13 Arrested in Poolroom.

A shotgun, a rifle and a pistol were taken from 15 Negroes in a poolroom at 1815 Franklin avenue last night by police, acting on a tip that the "Eighteenth street gang," was "out to get" a rival gang, the Barracudas.

Two Negro detectives learned of the proposed fight last night and went to the poolroom. They arrested 13 Negroes between the ages of 17 and 29, one of whom had a pistol in his pocket. Police said members of the Barracuda gang were blamed for beating a member of the Eighteenth street gang secently.

A 16-year-old youth in the group had a shotgun concealed in the leg of his trousers and another, the same age, had a .32 caliber rifle, which he tried to hide under his coat. After the weapons were confiscated, these two youths were placed in custody of their parents. Both said they had borrowed the guns "for protection."

This was the first activity of either of the teenage gangs since last July 12 when a 17-year-old Negro boy was shot four times in street-corner warfare. Prior to that, police said, two youths were wounded by bullets in a pitched battle in the 3000 block of Rutger street.

Grangs of youthful Negroes were organized during the war years, police said. Immediately following the war police were called frequently to quell disturbances and street fights. In recent months, however, there has been comparatively little heard from the groups, which are known as the Pirates, the Crusaders and the Hornets. Police attributed the peace to the inauguration of a recreational program at Buder playground, California avenue and Hickory street, and other playgrounds in the area.

DRIVER GIVES UP, BOOKED IN INJURIES TO 3 ON STREET

A warrant will be sought today against Michael A. Carparella, 2809 Semple avenue, who reported to police on Saturday that he believed he was the driver whose automobile struck three persons in front of the Sears, Roebuck Co. store, 1408 North Kingshighway, Friday night.

Injured by an automobile, which failed to stop, were Charles H. Lorenz, a painter, 426 Shirley avenue, Ferguson, his wife, Evelyn, and Marlene Niehaus, 11 years old, 5046 Ridge avenue. Lorenz suffered fractures of the pelvis and legs and head injuries. His wife suffered multiple contusions and a head injury. Both are in serious condition in City Hospital. Marlene Niehaus was treated for contusions of the leg.

Carparella appeared at Penrose Police Station with his attorney Saturday and said he felt a thud when driving ni front of the Sears Roebuck store Friday night, but saw no one, and believed he had struck a depression in the street. After reading about the accident he examined his machine, he stated, and found dents on the hood. He added that he carried liability insurance and wanted to "take care of the injured persons."

Police booked Carparella suspected of careless driving, and leaving the scene of an accident, and will apply for a warrant on the latter charge. Carparella, an iron worker, was released on bond.

FOUR CHILDREN IN FAMILY TREATED FOR FOOD POISONING

Four children were treated yesterday at City Hospital for food poisoning which their father, Bernard Unnerstall, attributed to sausage they ate for supper Saturday at their home, 3922 North Twentieth street.

The children are Mary Ann Unnerstall, 14 years old; Robert, 13; Marlene, 11, and Geraldine, 3 years old. Mary Ann and Robert remained in the hospital last night. Mr. and Mrs. Unnerstall and two other children were not affected.

STEEL MILL OUTPUT 100 PCT. OR BETTER FOR SEVENTH WEEK

NEW YORK, Feb. 28 (AP) — Steel mill operations were estimated at 100.5 per cent of capacity today, tying a 1943 record for sustained operations at 100 per cent or better.

It was the seventh successive week that output has held at the 100 per cent or better mark.

KILLER OF THREE IS SHOT TO DEATH; TRAPPED IN CABIN

Said He Would Not Be Taken Alive—Fails in Boast He Would Kill Two Officers.

PHOENIX, Ariz., Feb. 28 (AP) —The vicious killer, Bill Ray Gilbert, made good his boast he never would be taken alive. He fell dead before police gunfire here last night.

He failed in his second boast—"I'll take two officers with me when I die," but did shoot a policeman three times in the leg.

The 28-year-old Arizona ex-convict killed a woman and two men near Needles, Calif., last Wednesday.

The fight with police ended a crime foray in which Gilbert and a prison friend, George Adolph Schmid, 22, kidnaped a Phoenix woman, killed the three Californians, and returned to Arizona with a plan to kill the state prison warden and other officials.

Companion is Caught.

Schmid was captured without resistance by two city policemen here early yesterday as he tried to reach his mother's home. He was armed with two pistols.

Police surrounded a tourist court cabin last night when the operator, C. A. Jensen, reported a man he recognized as Gilbert had registered in the afternoon.

Two policemen pounded on the cabin door and ordered Gilbert to come out. The answer was a blast of pistol fire from the cabin's attic. Detective Ed Langevin fell wounded. Police poured bullets through the thin cabin walls.

"Don't shoot anymore. I'm hit in the head," Gilbert shouted above the gunfire.

Raises Empty Pistol.

As police held their fire, Gilbert came to the door. He threw it open and, blood streaming down his naked body, stood swaying in the glare of police lights.

"Raise your hands," Sgt. Orme Moorhead shouted.

Instead, Gilbert raised a pistol.

Police cut him down in the doorway. His body was riddled with 12 bullet holes. His pistol was empty.

Gilbert apparently had been taking a shower when police reached the cabin.

Gilbert's companion, Schmid, and the woman they k

Want Ad Rules and Regulations

The Post-Dispatch reserves the right to classify ads under appropriate headings. The Post-Dispatch reserves the right to revise or reject advertisements or to retain answers to any box number advertisement. If this right is exercised the amount paid for the advertisement will be refunded to the advertiser.

It is agreed that the liability of The Pulitzer Publishing Company in the event of failure to publish an advertisement for any reason or in the event that errors occur in the publishing of an advertisement, shall be limited to the amount paid by the advertiser.

Phone MAin 1111

ANNOUNCEMENTS

FUNERAL DIRECTORS

NORTH

LEIDNER UNDERTAKING CO. 2223 St. Louis. CH. 1654. Established 1859.

NORTHWEST

CALVIN F. FEUTZ FUNERAL HOME. 4828 Natural Bridge. EV. 2787.

FLORISTS

SPRAYS, $2.98 UP

BASKETS _ _ _ 4.95 Up

C. BARIS, Florist

DELMAR & SKINKER

CA. 7100 CA. 7100

CHARGE ACCOUNTS INVITED

NETTIE'S FLOWER GARDEN

Sprays, $3.50 up; baskets, $5 up. 3801 S. Grand GR. 9600

BEAUTIFUL spray, ribbon bow to match, from $3.50 up. RIMM & GORLEY, CE. 5000.

CEMETERIES

Be Prepared.

OAK GROVE "THE FINEST" CEMETERY MAUSOLEUM CREMATORY

CA. 3606 7800 St. Charles rd.

BEAUTIFUL MOUNT HOPE CEMETERY AND MAUSOLEUM, NONSECTARIAN. 1215 LEMAY FERRY RD. 9600. SOUTH SIDE'S ONLY MAUSOLEUM.

LAKE CHARLES, the Burial Park of Natural Beauty. 7723 St. Charles rd., FA. 1760.

SUNSET BURIAL PARK; beautiful nonsectarian, prepetual care. terms. 10180 Gravois. VI. 3-2661

CREMATORIES

OAK GROVE CHAPEL Crematory, the newest, finest in St. Louis. 7800 St. Charles rd., CA. 3606.

VALHALLA Chapel of Memories. 7600 St. Charles rd., CA. 4900.

BIRTH ANNOUNCEMENTS

BEADLEY, and Charles, 5132 Cabanne, Phyliss Ann, 9 lbs 6½ oz. Feb. 11, 1949.

CLARK, Ezell and George, Fenton, Mo., Georgia Kay, 8 lbs 1 oz., Feb. 9, 1949.

DEATHS

Refers to body of veteran returned from battlefield burial ground for interment at home.

BALCH, ANNA, Feb. 26, 1949, widow of Harry Balch, beloved mother of Jake Balch, Mrs. Rose Minden of New York, Mrs. Tillie Voda of Las Vegas, Mrs. Cecelia Beitch and the late Morris Balch, dear sister of Mrs. Rose Soria, Hyman, Harry, Carl and Jack Frankel, our dear grandmother, sister-in-law and aunt.

Funeral from the RINDSKOPF Chapel, 5212 Delmar blvd., Tues., 10 a.m., to Chesed Shel Emeth Cemetery. Mrs. Balch in state Monday evening.

BARBAGLIA, MAGDALENA (nee Groteke), 4371 Chippewa, entered into rest suddenly Mon., Feb. 28, 1949, 12:05 a.m., beloved wife of Frank George Barbaglia, dear mother of Mrs. Evelyn Schmidt and Lawrence Barbaglia, our dear sister, mother-in-law, sister-in-law, grandmother, aunt, niece and cousin in her 46th year.

Body will lie in state after 7:30 p.m. Mon., at BEIDERWIEDEN South Side Funeral Home, 3620 Chippewa st., and until 9 a.m. Wed. Service same day, 10:30 a.m. at Nazareth Ev. and Reformed Church, Morganford and Theloran. Interment St. Matthew Cemetery.

BARKHAU, HENRY W., Kimmswick, Mo., suddenly Sat., Feb. 26, 1949, beloved husband of Dora Barkhau (nee Crecelius); our dear brother, brother-in-law and uncle.

Funeral from C. HOFFMEISTER Chapel, 7214 St. Broadway, Tues., March 1, 2 p.m. to St. Marcus Evangelical Cemetery, High Ridge, Mo. Member Capron-Keithly Camp No. 14, Sp. A.W.V. Please omit flowers.

BECK, SOPHIE (nee Dietrich), of 3009 Hawthorne bl., Sun., Feb. 27, 1949, beloved wife of the late George Beck, dear mother of Ernst Beck of Lebanon, Mo., dear grandmother of Mrs. Irwin Lage of Waterloo, Ia., and Mrs. John Stodieck, dear sister of Irene, Edna and Kate Friese.

Funeral from residence, Tues., March 1, 2 p.m. Interment Bellefontaine Cemetery.

Wheeling (W. Va.) papers please copy.

BELLVILLE, CATHERINE A. (nee McMahon), 4583 McCausland av., Sun., Feb. 27, 1949, wife of the late Delbert B. Bellville, dear mother of Loretta Byron Bellville, dear sister of S. A. McMahon, dear sister-in-law, mother-in-law, grandmother and aunt.

Funeral from KRIEGSHAUSER Mortuary, 4228 S. Kingshighway bl. Wed., March 2, 9:30 a.m., to St. Gabriel's Church. Interment Oak Grove Cemetery.

BENTEN, REV. B. J., Pastor Emeritus of St. Cecilia Church, fortified with the Sacraments of Holy Mother Church. Sat., Feb. 26, 1949, dear uncle of Mrs. Fred Garvey, Mrs. Charles Price and Nanette Benten, Mary McDonnell, William A., Raymond and Edwin Benten.

Father Benten in state at St. Cecil's Church. Funeral Tues., March 1. Office of the Dead 9:30 a.m., Requiem High Mass 10 a.m. Entombment Calvary.

BERGMAN, ALLAN R. (H.A.C. 1st Class U.S.N.), in action at Okinawa, May 4, 1945, beloved son of Georg and Amelia Bergman, dear brother of Ardell, Shirley and Kay Bergman, our dear grandson, nephew and cousin.

Graveside service at Memorial Park Cemetery, 10:30 a.m. Wed., March 2. DREHMANN-HARRAL service.

BIERI, JACOB; 5517 S. 37th st., Sun., Feb. 27, 1949, 1:15 a.m., beloved husband of Gertrude C. Bieri (nee Siegler), dear father of Rose M., Dr. Earl J. and the late Dr. Jacob A. Bieri, our brother-in-law and uncle.

Funeral from the SCHUMACHER Funeral Home, 3013 Meramec st., Tues., March 1, 8:30 a.m. to Old St. Louis Cathedral, Third and Walnut. Interment in Calvary Cemetery. Member of C. K. of A. No. 1038, Brotherhood of Railway Carman of America and Sunshine Society of Southern Equipment Co.

BLANK, FRED J., Arnold, Mo., asleep in Jesus Sat., Feb. 26, 1949, beloved husband of Emelia Blank (nee Dornseif), dear father of Oscar J. and Mrs. Louise Vogel (nee Blank), dear brother, brother-in-law, grandfather and great-grandfather in his 73d year.

Mr. Blank is state at the HEILIGTAG Funeral Home, Imperial, Mo., until Wed., March 2, 11 a.m. Services same day at St. John's Lutheran Church, Beck, Mo., 2 p.m.

BLOOM, ROBERT F., 4418A Clarence, Sun., Feb. 27, 1949, 8 a.m., beloved husband of Mary S. Bloom (nee Fahey), dear father of Robert W. Bloom, son of Martha E. Bloom (nee Kyle), brother of Mrs. Henry C. Weber and Mrs. Walter Gasser, brother-in-law and uncle.

Funeral from CALVIN F. FEUTZ Funeral Home, 4828 Natural Bridge, Wed., March 2, 1:30 p.m. Interment Oak Hill Cemetery. Member of United Electrical Radio and Machine Workers of America, Local No. 1108, CIO.

BOECKELMANN, HERMAN C., entered into rest Sun., Feb. 27, 1949, dearly beloved husband of the late Ella Boeckelmann, dear father of Herman, Robert, Betty and William Boeckelmann and our dear brother, brother-in-law, uncle and grandfather.

Funeral Wed., March 2, 8 a.m. from the PROVOST Mortuary, 3710 N. Grand bl., to Holy Name Church. Interment Calvary Cemetery.

BOGOWITZ, JOHN SR., 4024 N. 25th st., Sat., Feb. 26, 1949, 5 p.m., beloved husband of the late Veronica Bogowitz, dear father of Theresa Mollov, Officer John Jr. and Joseph Bogowitz and Marie Wahlemann, our dear father-in-law, granddaughter, great-grandfather, in his 83d year.

Funeral Wed., March 2, from EDWARD KOCH & SON Chapel, 3516 N. 14th st., to St. Augustine's Church. Interment Calvary. Member of Benevolent Society of Holy Trinity Church and German American Benevolent Society.

BOLLWERK, MARTIN F., Sr., 3701 Hamberger, Sat., Feb. 26, 1949, fortified with the Sacraments of Holy Mother Church, beloved husband of the late Emma Bollwerk, dear father of Elsie Lewis and Norma Bollwerk and our dear grandfather.

Funeral from OSCAR J. HOFFMEISTER Funeral Home, 4016 Chippewa at Grayois. Tues., March 1, 8:30 a.m. to Resurrection Church. Interment Resurrection Cemetery.

BOSE, EDITH (nee Sroor), Sat., Feb. 26, 1949, beloved wife of Charles Bose, our dear sister-in-law and aunt.

Funeral from TED PENDLER Funeral Home, 7420 Michigan at Kwein, Tues., March 1, 2 p.m. Interment St. Trinity-Lutheran Cemetery.

DEATHS

BRISCOE, ALICE C. (nee Allen), March 27, 1946, dear wife of Dan Briscoe, dear mother of Edna Elsa, Mary Alice, Margaret, Martha and Donald Briscoe, our dear sister, sister-in-law, mother-in-law, grandmother and aunt.

Funeral from CLARK Funeral Home, 1125 Hodiamont ave., Wed., March 2, 9 a.m. to Holy Ghost Church, Berkeley, Mo. Interment Calvary Cemetery.

BROWER, JAMES S., Kerth rd., Lemay, Mo., Sun., Feb. 27, 1949, beloved husband of Josie M. Brower (nee McReynolds), dear father of Pauline and Bert, Lser and Marion and Emil Ederle, dear brother, brother - in - law, grandfather and uncle.

Funeral from KRIEGHAUSER Mortuary, 4228 S. Kingshighway bl., Wed., Mar. 2, 10 a.m. Interment National Cemetery, Jefferson Barracks. Mr. A member of General Theodore Witt Camp, U. S. W. V., and Pipefitters Local No. 562, and R. R. of R. No. 439, U. S. W. V. services Tues. at 8 p.m.

CAHILL, MRS. EMILY, passed away Thurs. in Dallas, Tex., survived by 5 children, Mrs. Edd Cupp, Los Angeles, Calif., Miss Christine Cahill, Mrs. J. Beckman and William M. Cahill of St. Louis, Mo., Mrs. A. H. Raven of Dallas, Tex., also 4 grandchildren.

Funeral Mon. in Dallas, Tex.

CHEW, JOHN N., 3651 Goethe ave., Sun., Feb. 27, 1949, fortified with the Sacraments of Holy Mother Church, beloved husband of Nellie Chew (nee Lawlor), dear father of John E. and Robert J. Chew, dear brother, brother-in-law and father-in-law.

Funeral from KRIEGSHAUSER Mortuary, 4228 S. Kingshighway bl., Wed., Mar. 2, at 9:30 a.m., to Our Lady of Sorrows Church. Interment Resurrection Cemetery. A member of St. Louis Council, K. of C., No. 453.

CHOISEL, WALTER CAPEN, 5442 Lindenwood, Sat., Feb. 26, 1949, beloved husband of Lillian Choisel (nee Mahler), dear father of Mrs. Jane Schlereth, dear son of the late Frank C. Choisel, dear son-in-law of Mrs. Margaret Mahler, dear father-in-law, brother-in-law, grandfather, uncle and nephew.

Funeral from KRIEGSHAUSER Mortuary, 4228 S. Kingshighway bl., Tues., March 1, 2 p.m. Interment Bellefontaine Cemetery. Past master of Good Hope Lodge No. 218, A.F. & A.M.

COPELAND, THOMAS LEE, 4509 Washington, Sun., Feb. 27, 1949. Due notice of funeral later.

CRAIG, MINNIE (nee Tennison); 204 N. Davis, Sun., Feb. 27, 1949, beloved wife of the late William N. Craig, dear sister of George F. Tennison and the late Lottie Cole, dear sister-in-law, aunt and cousin.

Funeral from C. HOFFMEISTER Chapel, 7814 St. Broadway, Wed., 3 p.m., to St. Trinity Cemetery.

DELLEART, CHARLES SR., 1805 Lami st., fortified with the Sacraments of Holy Mother Church, Sun., Feb. 27, 1949, beloved husband of Cecelia Dellert (nee Suva), dear father of Tech. Sgt. Eugene S., Charles W. Jr. and Charlotte M. Dellaert, dear stepfather of Joseph C. and Gertrude Eberle, dear son-in-law, brother-in-law, father-in-law, grandfather, uncle, nephew, cousin.

Funeral Wed., March 2, 9:30 a.m., from MOORE'S, Mississippi and Allen ave., to Resurrection Cemetery. Member of Park Employes' Welfare Assn. and Lafayette School Patrons' Assn.

DIEFENBACH, MARY (nee Ziegler, 3886 Humphrey, Sun., Feb. 27, 1949, beloved wife of the late Oswald L. Diefenbach, dear mother of Oswald L., Loretta and Ethel Diefenbach and Estelle Seager, dear daughter of Sophie Ziegler, our dear sister, mother-in-law, grandmother, aunt and cousin.

Funeral from KRIEGSHAUSER Mortuary, 4228 S. Kingshighway bl., Thurs., March 3, 9:30 a.m., to Holy Family Church. Interment Resurrection Cemetery.

DIFFLEY, EMILY (nee Morgenster), 2342A Louisiana av., suddenly, dear wife of the late Bernard Diffley, mother of William, Harry and the late Edward Diffley, dear sister of Mrs. Fred Tallsur, Otto Morgenster, Mrs. A. F. Reiche, Mrs. T. Cody, aunt, grandmother and great-grandmother.

Remains will lie in state at SCHNUR Funeral Home, 3125 Lafayette av., until Tues., March 1, 11:30 a.m. Services same day, 2 p.m. at Pilgrim Evangelical Church, Arsenal and Louisiana av. Interment Calvary Cemetery. Deceased was a member of Ladies' Aid Society of Pilgrim Evangelical Church.

ECKRICH, JULIA C., 4756 Milentz, Sun., Feb. 27, 1949, fortified with the Sacraments of Holy Mother Church, beloved wife of the late John M. Eckrich, dear mother of Julia Wilhelm, John, Fred and Harold Eckrich, our dear sister, mother-in-law, grandmother and great-grandmother.

Funeral from ZIEGENHEIN BROS. Mortuary, 6409 Gravois av. at Holly Hills, Wed., Mar. 2, at 8:30 a.m. to Our Lady of Sorrows Church. Interment 88. Peter and Paul's Cemetery.

ENGHAUSER, FREDERICK, 2406 S. 10th st., Mon., Feb. 28, 1949, 7 a.m., beloved husband of Lena Enghauser (nee Kalish), dear father of Adam, Minnie Nelson and Helen Martin, dear son-in-law, father-in-law, grandfather, great-grandfather, brother-in-law, uncle and cousin.

Mr. Enghauser will lie in state at WACKER-HELDERLE Chapel, 3634 Gravois, until Wed., March 2, 9:30 a.m. Service save day from Victor St. Mission, 3rd and Victor, 1:30 p.m. Interment Mount Hope Cemetery.

FAERBER, ELIZABETH (LIZZIE) (nee Weilbacher), 1029 Eller, Mon., Feb. 28, 1949, 12:30 a.m., fortified with the Sacraments of Holy Mother Church, beloved wife of the late Oscar Faerber, dear mother of Harry V., Armin L., Faerber, Irene Blaine, the late Florence Grebe, dear grandmother of Lorraine and Robert Mother-in-law, sister and aunt, in her 76th year.

Time of funeral later, from JOHN L. ZIEGENHEIN & SONS Funeral Home, 7027 Gravois.

FELBER, CARRIE, Sun., Feb. 27, 1949, dear sister of Anna Felber.

Funeral from ZIEGENHEIN BROS. Mortuary, 6409 Gravois av., at Holly Hills, Tues., March 1, 1:30 p.m. Interment Bethany Cemetery.

FINNERAN, MARTIN J., 773 Goodfellow av., Sun., Feb. 27, 1949, beloved husband of Fannie Price Finneran, dear father of Martin Jr., Betty, Paul and Nancy Finneran, our dear brother, brother-in-law and uncle.

Funeral from ARTHUR J. DONNELLY Parlors, 3840 Lindell blvd., Wed., March 2, 9 a.m., to St. Rose's Church, Goodfellow and Maple. Interment Calvary. Was a member of Illinois Brickmayers' Assn. No. 1 and United Mexican Border Veterans.

FOX, LILLIE E., 4443 Delmar, St. Louis, entered into rest in her 95th year, Feb. 26, 1949, at the City Sanitarium, dear friend of Norma Vaughn Altic.

Funeral Tues., March 1, 1949, 8:30 a.m., from LAHEY Funeral Home, 501 Madison, Madison, Ill., to St. Elizabeth's Church, Mitchell, Ill. Interment Calvary Cemetery, Madison county.

FOX, SAM P., Feb. 27, 1949, beloved husband of Gertrude Fishman Fox, dear father of Mrs. Audrey Praskofsky, Bagis and Harvey Fox, dear brother of Harry and Gus Fox and Mrs. Sadye Kranson, our dear grandfather.

Funeral from the RINDSKOPF Chapel, 5212 Delmar blvd. Tues., 2 p.m. Interment Chesed Shel Emeth Cemetery. Mr. Fox in state Mon. evening.

GERNGROSS, PVT. DONALD C., U.S.A., formerly of 6328 Potomac st., killed in action July 9, 1944, near Orciatico, Italy, serving with Company B., 351st Inf., 88th Div., beloved son of Charles and Ethel M. Gerngross (nee Reilly), dear grandson of Anna Reilly, dear nephew and cousin.

Pvt. Gerngross in state at C. HOFFMEISTER Colonial Mortuary, 5464 Chippewa at Watson after 2 p.m. Wed., March 1, 1949. Funeral Thurs., p.m. to New St. Marcus Cemetery. A. L. Guard of Honor services Wed., 9 p.m. sponsored by Clifton Heights Post No. 222.

GOOSMANN, EDNA (nee Walk), 1917A Arsenal st., Sat., Feb. 26, 1949, 10:55 a.m., beloved wife of Henry Goosmann, dear mother of Dorothy Durfield and Lillian Jobe, dear sister of Carl Walk and the late Edwin Walk, dear mother-in-law, grandmother, sister-in-law, aunt, great-aunt and cousin.

Funeral from WACKER-HELDERLE Chapel, 3634 Gravois av., Wed., Mar. 2, 9:30 a.m., to St. Agatha's Church, 9th and Utah. Interment Resurrection Cemetery.

GREEN, HOWARD L., 2644 Geyer av., suddenly on Sat., Feb. 26, 1949, beloved husband of Mary Green (nee Russell), dear father of Una Jean, Joan, Richard, Thomas and Diana Green, dear son of Lela and Cuts Green, dear brother, brother-in-law and uncle.

Funeral from WEICK Funeral Home, 2201 S. Grand bl., Tues., March 1, 2 p.m. Interment New St. Marcus Cemetery.

GRIFFIN, PFC. WILLIE R., killed in action in Italy, Sept. 19, 1944, son of Fred Griffin of 2306A S. 3rd and Myrtle Guinan of Delmar, Ill., stepson of Mamie Griffin, stepbrother of Norman Carey.

Graveside service 1:30 p.m., Fri., March 4, National Cemetery, Jefferson Barracks.

Always . . .

for the things you want

keep an eye on the

Want Ads in the

ST. LOUIS POST-DISPATCH

DEATHS

GUENSLER, WILLIAM C., of Caterham, Mo., Sat., Feb. 26, 1949, beloved husband of Elsie J. Guensler (nee Baumhoegger), our dear brother, brother-in-law and uncle.

Funeral from 6418 Natural Bridge bl., Tues., March 1, 1:30 p.m. Interment St. Peter's Cemetery.

HAAG, ANNA, 3002 S. Compton, Sun., Feb. 27, 1949, 3:40 p.m., dear sister of Louis and Catherine Haag and Mrs. May Voelke, our dear sister-in-law and aunt.

Funeral from KUTIS Funeral Home, 2906 Gravois, Wed., March 2, 1:30 p.m. Interment New St. Marcus Cemetery.

HALLORAN, PAUL L., STAFF SGT., special agent C.I.C., April 23, 1945, in Italy, beloved son of John T. and Anna Shevlin Halloran, dear brother of Thomas jr. and John T. Halloran jr., our dear brother-in-law and uncle.

Funeral from LAWRENCE MULLEN & SONS Funeral Parlors, 5143 Delmar blvd., Wed., March 2, 8:30 a.m. to the Church of the Little Flower, Richmond Heights. Interment Calvary Cemetery.

HARRINGTON, JOSEPH DAVID, Valley Park, Mo., Sun., Feb. 27, 1949, beloved husband of Nelia C. Harrington, dear brother of George, Mary and Thomas F. Harrington, dear brother-in-law, uncle and-great-uncle.

Funeral from KRIEGSHAUSER Mortuary, 4228 S. Kingshighway bl., Wed., March 2, 2 p.m. Interment Sunset Burial Park.

HAVEY, CATHERINE (nee Regan); Mon., Feb. 28, 1949, at 2:00 a.m.; wife of the late Advocate Havey, dear mother of Leo and Aloys Havey, our dear grandmother, sister, mother-in-law and aunt.

Funeral from AUENHEIMER Funeral Home, waterloo, Ill., Thurs., 9:30 a.m. at St. Augustine Church, Hecker, Ill.

HAWK, WALLACE, 3542 Wyoming, Fri., Feb. 25, 1949, husband of the late Essie Hawk, dear father of Geraldine Wallenberg.

Funeral from C. HOFFMEISTER Chapel, 7814 S. Broadway, Tues., March 1, 11 a.m., to National Cemetery.

HEIDENREICH, MELBA L., 2116 Withnell av., Sat., Feb. 26, 1949, dear daughter of Julius C. Heidenreich and the late Anna Heidenreich (nee Schmidt), dear sister of Annette (nee Dumbell) and Heidenreich, our dear sister-in-law, cousin and niece.

Remains at the family residence, 2116 Withnell av., until Wed., Mar. 2, 11 a.m. Funeral same day from ZIEGENHEIN BROS. Mortuary, 6409 Gravois av. at Holly Hills, 2:30 p.m. Interment Park Lawn Cemetery.

HENERFOUTH, RAYMOND E., 3231A Natural Bridge, suddenly Fri., Feb. 25, 1949, beloved husband of Lillian Henerfouth (nee Smith), dar father of Ronald and Nancy Henerfouth, dear son of Walter Henerfouth, dear brother of Ruby Le Francois and Opal Ringwald, dear son-in-law, brother-in-law, uncle and cousin.

Funeral Thurs., Mar. 3, 8:30 a.m., from STROOT-CARROLL Funeral Home, 4600 Natural Bridge av., to St. Liborius Church. Interment Calvary Cemetery. Member of Chauffeurs' Local No. 405, A.F. of L. and Joe McNamee Post No. 453, American Legion. Memorial services Wed., 8 p.m.

HUFFT, ANN (nee Dowling), Sun., Feb. 27, 1949, beloved wife of the late George G. Hufft.

Funeral from ARTHUR J. DONNELLY Parlors, 3840 Lindell blvd., Wed., March 2, 10 a.m., to St. Francis Xavier College Church. Interment Calvary. Member of St. Ann's and Altar Society of the College Church.

IFLAND, JULIA (Lula), (nee Biehl), 3418A Tennessee, Sat., Feb. 26, 1949, 1:30 p.m. beloved wife of Joseph Ifland, our dear sister, sister-in-law and aunt.

Funeral from KUTIS Funeral Home, 2906 Gravois, Tues., Mar. 1, 1:30 p.m. Interment Sunset Burial Park.

KELLY, SARAH J. (nee Deppen), 5088 Minerva av., Sat., Feb. 26, 1949, 4 p.m., widow of James T. Kelly, dear mother of Eugene J., Sister Mary Jamesetta, O.P., John R., Richard F., Ambrose D. Vincent Kelly and the late James P. and Robert B. Kelly, dear grandmother of Bernadette Kelly, dear sister of Sister Mary Ambrose, O.P., our dear grandchild, great-grandmother and mother-in-law.

Funeral from ARTHUR J. DONNELLY Parlors, 3840 Lindell bl., Tues., March 1, 8:30 a.m., to St. Mark's Church, Page and Academy. Interment: Calvary. Was a member of St. Mark's Married Ladies' Sodality and Ladies' Auxiliary I.B.E.W.

KLOSTERMAN, MARGARET S., 3201 N. Newstead, Sat., Feb. 26, 1949, beloved wife of the late William Klosterman, dear mother of Mrs. Frank J. Moenstar, William J., and the late George J. Klosterman, and our dear grandmother.

Funeral from STAUDINGER & SHEAHAN Funeral Home, 4415 Washington bl., Tues., 8:30 a.m., March 1, to Holy Rosary Church. Interment Calvary Cemetery.

KMECK, KATHLEEN E., 4513 Thoroman, Mon., Feb. 28, 1949, darling daughter of Andrew and Dolores Kmecs, dear sister of Glenn Kmecs, our dear granddaughter, great-granddaughter and niece.

Funeral from OSCAR J. HOFFMEISTER Funeral Home, 4016 Chippewa, Wed., March 2, 10 a.m.

KNOTT, PIUS PETER, 3624 Natural Bridge, Sat., Feb. 26, 1949, 8 a.m., beloved husband of Mrs. Amelia Knott (nee Layton), dear father of Willine Sherman, Ruby Conrad and Ruth Newman, father-in-law, grandfather, brother, brother-in-law and uncle.

Funeral from LEIDNER Chapel, 2223 St. Louis av., Tues., March 1, 9:30 a.m., to St. Augustine's Church. Interment Calvary Cemetery. Was a member of R. of M. Way R. R. No. 212.

KUSEL, ALICE ELIZABETH, 2704 S. Compton, entered into rest Sun., Feb. 27, 1949, dear daughter of Josephine Kusel, dear grandmother of Alice Emma Martin (nee Hardin), grandmother-in-law of Harold Eugene Martin, both of Union City, Ind.

Funeral from KUTIS Funeral Home, 2906 Gravois, Wed., March 2, 2:30 p.m. Interment Valhalla Cemetery.

LE COMPTE, ELOY J., Sun., Feb. 27, 1949, beloved brother of Mrs. Emma Jank, Mrs. Ida Kammerer, Mrs. R. W. Lanning, Mrs. J. P. LaBarge and Charles J. LeCompte.

Funeral from STUART & SON Chapel, Union and Page blvd., Tues., March 1, 7:30 a.m. to Ste. Genevieve, Mo. Please omit flowers.

LLOYD, EVA (nee Brink), 2819 Russell, Sat., Feb. 26, 1949, 10 a.m., beloved wife of Guy Lloyd, dear mother of Mildred Meyer, dear sister of Jesse Brink of Knoxville, Tenn., our dear mother-in-law, sister-in-law, grandmother and aunt.

Funeral from KUTIS Funeral Home, 2906 Gravois, Tues., March 1, 8:30 a.m. Requiem Mass Immaculate Conception Church. Interment Resurrection Cemetery.

LOGAN, CHARLES W., 4970 Lotus av., on Sat., Feb. 26, 1949, beloved husband of Louise Logan (nee Busse), dear brother-in-law of F. W. Busse.

Funeral from DREHMANN-HARRAL Chapel, 1905 Union bl., at 11 a.m. Wed., Mar. 2. Interment Bellefontaine Cemetery.

McCARTHY, MERRYL L., 6245 Westminster pl., Sun., Feb. 27, 1949, husband of Gertrude Binney McCarthy, father of Francis and Richard Timothy, Robert L. and John M. McCarthy, son of Timothy and Mary McCarthy, brother of John E. McCarthy, Mrs. Robert R. Carr and Mrs. Sidney L. James.

Funeral from ARTHUR J. DONNELLY Parlors, 3840 Lindell bl., Wed., March 2, 9:30 a.m., to St. Roch's Church, Hodiamont and Waterman. Interment Calvary.

McMULLEN, JOSEPH R., 4015 Labadie av., Sat., Feb. 26, 1949, 9:15 a.m., fortified with the Sacraments of Holy Mother Church, dearly beloved husband of Rosalie McMullen, dear father of Mrs. Rose Marie Ambruse, Lorraine and Robert McMullen, our dear father-in-law, brother, brother-in-law, uncle and cousin.

Funeral Tues., March 1, 9:30 a.m. from W. A. STOCK Mortuary, Grand and Florissant av., to St. Matthew Church, thence to Calvary Cemetery. Deceased was a member of Holy Name Society of St. Matthew's Parish.

MacPHERSON, 2ND LT. ROBERT H., killed in action Sept. 14, 1944, in Italy, son of Robert and Mary MacPherson, brother of Frank B., nephew of Dorothy B. Kenneman, cousin and brother-in-law.

Funeral Tues., March 1, 2 p.m., National Cemetery Jefferson Barracks.

MORRIS, ANNA (nee Worrall), Feb. 26, 1949, dear mother of John Morris, Mary Agnes Robb, Elizabeth Holland and Bernice Mouser, our dear sister, sister-in-law, mother-in-law, grandmother, aunt and cousin.

Funeral from ALBERT H. HOFFB Funeral Home, 4911 Wash-ington bl., Mon., March 1, 8:30 a.m. to Visitation Church. Interment Calvary Cemetery.

NORDEN, HERMAN JOSEPH, SEAMAN 1-C, killed in action Aug. 13, 1943, formerly of Mesilla, Mo., dear son of Fred and Ida Norden, brother of Miss Mary, Louis, Freddie, Betty Jean Norden and Mesdames Bender, our uncle and nephew.

Guard of Honor services Wed., March 2, 1949, 8 p.m. at the THIELECKE Funeral Home, Pacific, Mo. Funeral Mass Thurs., 9 a.m. at Mount Hope Church and Cemetery. St. Clair, Mo. R.I.P.

O'NEILL, LAWRENCE B., 3537A Minnesota, Fri., Feb. 25, 1949, 8:15 p.m., fortified with the Sacraments of Holy Mother Church, beloved husband of Elizabeth O'Neill (nee McAuliffe), dear father of James L., Lawrence and Ellen Kalish, dear brother of Tom, Mary Myers, Catherine Griffin, Alex, Frank and the late James O'Neill dear father-in-law and uncle.

Funeral from WACKER-HELDERLE Chapel, 3634 Gravois av., Tues., March 1, 9:30 to Pope St. Pius V Church. Interment Calvary Cemetery.

OTTMER, F. WILLIAM, 5849 Hebert st., Sat., Feb. 26, 1949, 3:40 p.m., dear uncle of Martha Ottmer, Mrs. Charles Stremmel and William J. Goessmann, our great- and great-great-uncle.

Funeral from CALVIN F. FEUTZ Funeral Home, 4828 Natural Bridge bl., Tues., March 1, 1:45 p.m. Interment St. Peter's Cemetery. Mr. Ottmer was a charter member of Wabash Lodge No. 245, K. of P.

PAAR, MARCUS, 3743 Salena st., Sat., Feb. 26, 1949, beloved husband of Clara Paar (nee Gruenwald), dear father of the late Ella Frankenreiter, our dear father-in-law, son-in-law, grandfather and great-grandfather.

Funeral from WITT BROS. Chapel, 2929 S. Jefferson av., Tues., 1:30 p.m., to Missouri Crematory. Deceased was a member of Brewers & Malsters' Local No. 6 and Branch 299 Workmen's Sick & Death Benefit.

PALMISANO, MARY (nee Lombardo), 4538 Greer av., Sun., Feb. 27, 1949, beloved wife of Mike Palmisano, dear mother of John and Mary Ann Palmisano, daughter of Angelina Lombardo, sister of Frank, Anthony, Mike and Rose Lombardo, Mrs. Kate Russo and Mrs. Genevieve Cammarata.

Funeral from ARTHUR J. DONNELLY Parlors, 3840 Lindell bl., Tues., March 1, 8:30 a.m., to Holy Ghost Church, Taylor and Garfield. Interment Sidney, Ohio.

PASSAFIUME, JOE, fortified with the Sacraments of Holy Mother Church, Sat., Feb. 26, 1949, dear husband of Augustina Passafiume, dear father of Joe, Phillip, Pete, Josephine, Mrs. Charles Youngquist, Mrs. Vincent Anzalone, Gus, Frank, Tony and Sam Passafiume, our dear grandfather, uncle and father - in - law and uncle.

Funeral from P. MICELI & SONS Funeral Parlor, 1150 N. Kingshighway, Tues., March 1, 8 a.m., to Holy Innocents Church, 9 a.m. Interment Calvary Cemetery.

PENN, WILLIAM L., 3855 Marriott av., Sun., Feb. 27, 1949, 1:45 a.m., dear son of the late Worden and Gertrude Penn (nee Morrison), dear brother of Worden P. Penn, our dear brother-in-law.

Funeral from SULLIVAN'S, Euclid at Lewis pl., Wed., March 2, 8:30 a.m., to St. Teresa's Church. Interment Memorial Park Cemetery. Deceased was member of Sprinkler Fitters and Helpers Local No. 268, U.A.

RECORD, BERTHA L., 1814A Oregon, Sat., Feb. 26, 1949, 10:25 a.m., dear wife of Alonzo Record, dear mother of Harry E., Douglas and Lee R. Record, dear mother-in-law, grandmother, sister, sister-in-law, aunt and cousin.

Mrs. Record will lie in state at WACKER-HELDERLE Chapel, 3634 Gravois av., until Wed., Mar. 2, 9:30 p.m. Funeral Tues., p.m. Interment Clay Cemetery.

RIMKUS, WILLIAM FRITZ, 5549 Pershing av., Sat., Feb. 26, 1949, beloved husband of the late Olga Rimkus, dear father of Ella Koehler, Irma Patton, Edith Strogeress and Margaret Rimkus, dear grandfather and great-grandfather.

Funeral from ARTHUR J. DONNELLY Parlors, 3840 Lindell bl., Tues., March 1, 2 p.m. Interment Memorial Park Cemetery.

RUPPEL, MATHILDA, of Granite City, Ill., formerly of 1509 Bremen av. St. Louis Mo., entered into rest Sat., Feb. 26, 1949, 11:25 a.m., beloved wife of the late George Ruppel, dear mother of Robert H. Ruppel, dear mother-in-law and grandmother.

Funeral Tues., March 1, 2 p.m. from MATH. HERMANN & SON'S Chapel, Fair and West Florissant aves. Interment Friedens Cemetery.

RUZYCKI, NICHOLAS, 7456 Williams av., Richmond Heights, entered into rest Sun., Feb. 27, 1949, 1:20 p.m., dear husband of Anna Ruzycki (nee Wenglarz), dear father of Alex and John Ruzycki, our dear brother.

Funeral Wed., March 2, 8:30 a.m., from CHULICK Funeral Home, 1722 S. Jefferson. Place of burial later.

SCHALL, CECILIA S. (nee Koenig); 3128 Lemp av., Sun., Feb. 27, 1949, 7:35 p.m., beloved wife of the late August Schall, dear mother of Cecelia Schall, Elizabeth Nickel and John Schall, dear sister of Josephine Alles, dear mother-in-law, grandmother and great-grandmother, aunt and great-aunt.

Funeral from the SCHUMACHER Funeral Home, 3013 Meramec, Wed., March 2, 1 p.m., to Missouri Crematory. A member of Lyon Council, no. 2, D. of A.

SCHLOTTE, HARRY F., Feb. 26, 1949, beloved husband of Florence Schlotte, dear father of Harry F. Schlotte Jr. and Gladys M. Ury, grandfather, brother, uncle and father-in-law.

Funeral Wed., March 2, 1:30 p.m. from the A. KRON Chapel, 2707 N. Grand bl. Interment Valhalla Cemetery.

SCHROEDER, MARTHA (nee Lankenau), of 3619 Lafayette av., on Sat., Feb. 26, 1949, beloved wife of Adolph C. Schroeder, dear mother of the late Olga Resh, our dear sister-in-law and aunt.

Funeral from ROBERT'S Funeral Home, 1905 S. Grand bl., Wed., Mar. 2, at 2 p.m. Interment Zion Cemetery.

SHOENBERG, DOLLIE BERNHEIMER, Feb. 28, 1949, wife of the late Moses Shoenberg, mother of Sydney M. Shoenberg, our dear grandmother.

Funeral private.

SIEBKE, ALVIN G., 4137A Shenandoah, Sat., Feb. 26, 1949, 8:30 a.m., dear son of Albert and Elizabeth Siebke (nee Bialke), dear brother of Raymond, La Verne Dutson and Geraldine Brinkman, dear brother-in-law, uncle, nephew and cousin.

Funeral from WACKER-HELDERLE Chapel, 3634 Gravois av., Tues., March 1, 9:30 a.m. to Missouri Crematory. Deceased was a member of Chauffeurs' Union Local No. 600.

SIENIAWSKI, BASIL, 4640A Michigan ave., Sun., Feb. 27, 1949; husband of the late Veronica Sieniawski, dear father of Mrs. Rose M. Strauss, Mrs. Sophie D. Kalinapaur, Charles J., Ann, Cecelia, Helen, and the late Louis Sieniawski; our dear father-in-law, grandfather, great-grandfather and uncle.

Funeral from GEBKEN-BENZ Mortuary, 2842 Meramec, Wed., March 2, 8:30 a.m. to St. Anthony Church, Calvary. Member of Kosciuszki P.N.A. St. Anthony Society and Sobieski P.N.A.

STEMPFEL, MARY (nee Hirtenfeder), 3158 N. 14th st., Sat., Feb. 26, 1949, 8:30 a.m., dearly beloved wife of the late Frank Stempfel, dear mother of Mrs. Oscar Lagoarty, Mrs. Rose Kershman, Mrs. Henry, Dr. Samuel, Ethel, Saul and Ralph Wolff.

Funeral from the RINDSKOP

SITUATIONS—WOMEN, GIRLS

COOK, pantry work, colored, experienced; $35 week, reference. JE. 0259.

GIRL, colored, unemployed, would like job as maid in dress shop, dry goods store, fountain girl or factory work. NE. 8074, ask for Jane.

GIRL, colored; housework, day or week; experienced; references. Hemlock 1274J.

GIRL, colored; 2 or 3 days; steady day work; good references; experienced. FR. 3484.

GIRL, colored, desires work as waitress, bus girl, dishwasher or hotel maid; experienced. NE. 1496.

GIRL, colored; laundry; ironing only; 8:30 to 2:30; references; $3.70. FR. 5651.

GIRL, colored; laundress or cleaning; by day, or cook; 5 days week. LU. 8025.

GIRL, colored; work in beauty shop, hotel or restaurant; days or week; references. RO. 7575.

GIRL, colored; experienced; sandwich maker, pantry, steam table. RO. 5709.

GIRL; day work, laundry or housework; Monday, Thursday, Saturday. Jessie May, LU. 9625.

GIRL, colored; day work; experienced. LU. 7530.

GIRL, colored; cleaning or laundry; references. MA. 6359.

GIRL, colored; office, stock work, I.B.M., elevator operator. NE.1493

GIRL, white; clean by day. VO. 7322.

GIRL; colored; wants work 3 days. MA. 6944.

GIRL; colored; experienced stock girl. CE. 3780.

GIRL, colored; experienced checker, cleaning or stock work. LU. 0135.

GIRL, colored; housework, 5½ day week. CE. 0314.

GIRL, colored; care of child, light cleaning. JE. 3212.

GIRL; colored; housework; 4 or 5 days; reliable. NE. 0623.

GIRL, colored; laundry, cleaning. Tues., Wed., $5.20 day. GR. 7659.

GIRL, to do typing at home. Call Fireside 3739.

HIGH SCHOOL GIRLS; 2, colored; bus girls or clerk after school. NE. 1111.

HOME ECONOMIST; institutional management major; 7 years varied experience; dependable, steady; salary open to discussion; will consider openings 5 to 6 months hence. Box K-257, Post-Dispatch.

HOUSEKEEPER; sit.; 35, with child 5; in motherless home, or lone person; permanent; references. Write Box J-130, Post-Dis atch.

LAUNDRESS; Colored, experienced. Home work. 1702 Biddle. MA. 3726.

LAUNDRESS; and cleaning by day. LU. 8345.

LAUNDRESS, bundles done in my home. LU. 1319.

LAUNDRESS, colored; excellent ironer; references. JE. 6803.

LAUNDRY, done in my home; small bundles. FR. 2246.

MAID; colored; 5-day week; 8-5; reference. NE. 9929.

MAID, colored, cleaning by week; 5 days. JE. 7519.

MEDICAL or dentists assistant; 2½ years medical experience. Hemlock 5868.

MILLINER'S APPRENTICE; limited experience; part or full time. Webster 2535R.

NURSE, registered, 23, desires employment in pleasant surroundings, preferably doctor's office; excellent references. VI. 2-5823 after 5un.

PBX OPERATOR and receptionist; pleasing voice and personality; reliable; wants permanent position. FR. 2717.

PBX-RECEPTIONIST, pleasing personality, experienced; would like beauty salon. ST. 9832.

PRACTICAL NURSE; preferably in county. Wabash 4324W.

PRACTICAL NURSE, or baby sitting; references. ST. 5933.

SEWING from factory to do at home. FR. 2958.

STENOGRAPHER-Secretary; experienced; efficient and dependable; prefer law office. Box K-351, P-D.

STENOGRAPHER, typing and shorthand, part time. FA. 6771.

TYPING done at home, pick up and deliver; references. Box K-279, Post-Dispatch.

TYPIST-BILLER; 3 years' Underwood Unifold experience. PL. 1414

WAITRESS, 8 years experience, serving on private parties only. NE. 7163.

WAITRESS, white, experienced, attractive; desire work in cocktail lounge. RO. 0768.

WASHING AND IRONING done in my home; must deliver. LA. 0668.

WOMAN, middle aged; would like to exchange work for living quarters for self and husband; refined; capable of doing almost anything. Box O-99, Post-Dispatch.

WOMAN, colored; housework; wash paint; Monday, Thursday, Friday. LU. 2003.

WOMAN, colored; waitress or dishwasher in restaurant; nights only. LU. 2676.

WOMAN, white; ironing; reference. Call all day Sun.; weekdays after 4 p.m. 4435W.

WOMAN, colored; day work; experienced laundress. CE. 3192.

WOMAN, colored; housework; 5 days week; references. LU. 0779.

WOMAN, colored; cleaning, ironing; experienced; $4.20 day. GA.1956.

WOMAN; colored; cleaning by day; reference. EV 1181.

WOMAN, colored; work in laundry, or dishwasher. LU. 2431.

WOMAN; colored; laundry or cleaning days. LU. 1481.

WOMAN; colored; maid or laundress; experienced. JE. 7151.

WOMAN; day work; $4.20. NE. 4925.

WOMAN, colored; day work; references. LU. 0870.

WOMAN; colored; cleaning; by day. LU. 0416.

WOMAN, colored; cleaning laundry; references; $5.20 day. CE. 6779.

WOMAN; colored; cleaning, laundry, day or week. Kirkwood 4951W.

WOMAN, colored, night work; any kind. FR. 4507.

WOMEN; 2; wash walls, clean; $4 room; experienced. LU. 3332.

HELP WANTED

HELP WANTED—MEN, BOYS

We are interested in interviewing several serious - minded young men who are more interested in secure future than in temporary high wages. Our men work 52 weeks a year.

Applicants must have some high school education, be at least 5 ft. 10 in tall and weigh over 160 pounds. Between the ages of 18 and 23 years. Must be able to talk and converse intelligently. This is route sales work in the beverage industry and we will consider no one other than those seeking permanent employment. Box H-402, Post-Dispatch.

INTERCITY BUS DRIVERS

Large intercity bus company has positions for several A1 drivers; some heavy equipment experience necessary; do not apply unless you have extraordinarily satisfactory moral record, good appearance and good safety record. Must be high school graduate and able to pass night screening test and physical examination; ages 25-35; minimum height 5 ft. 6 in. Answer in own handwriting. Box K-353, Post-Dispatch.

ACCOUNTANT; Illinois corporation desires about two days' service per month of accountant. Must be capable of handling complete tax returns. Liberal compensation on regular monthly basis. Box K-403, P-D.

ACETYLENE BURNERS

Must be experienced on steel freight car work. Apply Employment Office.

AMERICAN CAR & FOUNDRY CO.
31 St. George St.

ACCOUNTANT, under 40; capable of supervising general accounting department of manufacturing company; state salary and qualifications.

Box K-277, Post-Dispatch

AIRCRAFT AND ENGINE MECHANICS; experienced or newly licensed; interviews Wednesday and Friday, 8 to 5 p.m.; Sunday 2 to 4. Gilmore-Wermer, Inc., Lambert Field.

APPRENTICE DRAFTSMAN

Established firm; opportunity for advancement; 40 hours per week. Box E-81, P.-D.

ARTIST, layout and finish; experienced; opportunity with future in expanding, well-established St. Louis agency; our employees know of this ad. Box G-125, P.-D.

ASSISTANT MANAGER; retail store; married man, 26-30; single; experienced; salary and commission; opportunity to advance with aggressive young organization. Cutter-Kercher Shoe Co., 411 N. Tenth st.

AUTO SERVICE SALESMAN

Age 28-35; the best salary proposition in this area; Buick experience only; opportunity for advancement; good working conditions; paid vacation; hospitalization and insurance available. Box E-91, P.-D.

HELP WANTED—MEN, BOYS

BAKER; white, steady; employment in exclusive private country club; must have thorough knowledge of fine pastries. Write, giving qualifications and experience, Box K-269, Post-Dispatch.

BAKER

All-around; cake and decorator; day work.

Box K-249, Post-Dispatch

BANKER; experienced; young man of character; to have charge of bookkeeping operations in outlaying progressive bank. Box K-376, P.-D.

BILLING CLERK; Southwestern Transportation, 1500 N. Main.

BOOKKEEPER

BURROUGHS MACHINE EXPERIENCED PREFERRED; will train qualified beginner; 5-day week, air-conditioned office. Call Mr. Bauer, PArkview 8240, St. Louis County National Bank, Clayton, Mo.

BOY; high school graduate; typing and clerical work. St. Louis News, 1335 Delmar.

BROOM MAKER; experienced, to learn to make brushes; wages paid while learning. Comello Mfg. Co., 1108 Pine.

BURROUGHS BILLING MACHINE OPERATOR, experienced; 5-day week State experience, age. Box G-378, Post-Dispatch.

BUTCHER; no experience necessary. Apply cafeteria manager, Hotel Statler.

BUTCHER

Steady; reliable; good hours; good pay; apply

Mayflower Restaurant
202 N. 8th.

BUTCHERS, we need several good, wide-awake counter men, pleasant, neat, top union scale. Schenberg's, between 10 and 2, 3722 S. Grand.

CARETAKER and landscaper, for private subdivision; year-round work. State experience and salary desired. Box K-100, Post-Dispatch

CARPENTER; experienced, able to read blue prints; union. Apply 4489 Washington.

CHAUFFEURS; must be over 25, know city; apply 10-12. Ace Cab Co., 1835 Washington.

CHAUFFEUR; white; reliable; references; go home night. Box K-357, Post-Dispatch.

CHEF; in downtown hotel; must have hotel experience; references. Box K-25, Post-Dispatch.

Chemical Plant Supervisor

Shift work, Illinois; prefer man with 2 years college chemistry or the equivalent; experience desirable but not essential. Write stating qualifications fully, including salary expected. Box E-278, Post-Dispatch.

CHEMIST; thorough knowledge of lacquer manufacturing; state experience and salary expected. Box K-239, Post-Dispatch.

CLEANING; truck drivers, with routes and trucks, finest work, best deal in town. Experience only. See us. FL. 0850. St. Louis Cleaners Co., 3206 Meramec.

CLERK; locker room, older man preferred; good health; start immediately, permanent downtown location; state age and salary. Box K-272, Post-Dispatch.

CLERK; office service; some college; age 19-23; 40-hour week. Call Miss Voss, Personnel Manager, CE. 5158 for appointment. Monsanto Chemical Co., 1700 S. Second.

CLERK-TYPIST; 20-25; permanent job in sales statistics; record work; 5-day week. CA. 0744.

CLERK; grocery, meat market; experienced; age 20-30. 2201 Benton. GA. 8575.

COLLECTOR; part time. Apply 1053 N. Grand.

COLORED car wash and lubrication man; part time, Saturady and Sunday; must be experienced 5900 Natural.

COOK; fry; experienced. Schulte's Restaurant, 412 N. Twelfth.

COUNTER, grill; experience; neat, age 21-40. Apply today. Recal System, Broadway and Pine.

COUNTER and grill, young man, white; experienced, day work; Sundays off. 2600 Cass.

COUNTER AND SANDWICH MAN, experienced and fast, good wages. 6128 Page.

CUTTER

Experienced better cotton dresses; must know how to match stripes and plaids; steady.

WILDMAN 920 Washington

DRAFTSMAN, JR.; topographical; some experience; ability to letter neatly; high school graduate, 23 to 35; $180, 5-day week. 1501 Locust, 5th floor.

DRAFTSMAN; experienced in architectural and structural details, to take charge of drafting room. Box K-327, Post-Dispatch.

DRIVER; with own truck, to solicit cleaning. FR. 7260.

DRIVERS; taxi; white; 35 or older. DE. 0941.

ELECTRICAL ENGINEER; graduate, not over 35 years of age, for position communication equipment installer for railroad. Previous railroad experience not required. Box K-325, Post-Dispatch.

ENERGETIC jewelry store manager for first class store in booming city of Borger, Tex.; applicant must furnish at least six references, including character, and complete summary of experience. Must be able to take complete charge, including advertising. Don't apply if you are not a live wire. Leo Klar, 2310 Elm st., Dallas, Tex.

ERRAND BOY, white; over 16. Eisenstadt Mfg. Co., 317 N. 11th, 3rd floor.

ESTIMATOR DRAFTSMAN; completely familiar with reading commercial building plans; drafting experience required; fine opportunity with one of most progressive, well-established St. Louis specialty contractors; opportunity to train for sales department; state complete employment history, age, education. Starting salary required. Box K-331, Post-Dispatch.

FARM HAND; married; experienced all classes livestock, especially sheep; capable tractor driver; 3-room house provided; electricity; basement on hard-surface road near Columbia, Mo.; write full particulars, reference, wages. R. K. Smith, Stephens, Mo.

Field Representative

With sales experience; middle-aged; free to travel; to form new clubs for recognized civic club organization having as its motto "Friend of the Boy"

Must be capable of earning from $6000 to $10,000 a year on a salary, expense and bonus arrangement; give phone number and full particulars. Extension Department 1721 Railway Exchange Bldg., St. Louis.

FILLING STATION ATTENDANT; apply Hemsath Oil Co., 1353 Pennsylvania. Mon. 1-5 only.

FITTER for men's clothing store; state tailoring experience; must be able to handle public; all applications strictly confidential; permanent position for qualified man. Box K-330, Post-Dispatch.

FOREMAN—Pre-fitting department; women's high-grade shoes; city factory. Give full particulars in reply. Box K-84, Post-Dispatch.

FOUNTAIN MAN; run new 30-ft. fountain; salary and commission. Box G-164, Post-Dispatch.

FRY COOK

Steady; reliable; good hours; good pay; apply

Mayflower Restaurant
202 N. 8th

FURNITURE AND CARPET CLEANERS; experienced; references required; steady work; excellent wages. Box G-378, P.-D.

FURNITURE SALESMAN, capable taking charge of downtown store salary open; state experience and full particulars. Box K-140, P.-D.

HAND LEATHER CUTTER

Experienced to work on ladies' handbags. 2301 Madison.

HIGH SCHOOL GRADUATE, 20-25; 1 year chemistry; to develop as chemist analyst with old-established firm. Box K-116, Post-Dispatch.

HOUSE-TO-HOUSE sales; we have an exclusive deal for a few experienced salesmen; top commissions. RELIABLE UTILITIES, 2205 Montgomery.

IBM TABULATING operator; at least 6 months' experience; 5-day week; excellent working conditions. For appointment call Mrs. Dorothy Young, MO. 5052.

INSTRUCTOR; playground; experienced. Gerald Schaaf, School 4480 Lindell. JE. 2747.

INVESTIGATOR; opportunity for good typist with car to make credit and insurance reports in greater St. Louis area; write fully. Box K-209, Post-Dispatch.

JANITOR, good opening for energetic man under 45; white, prefer man with apartment house experience; hours 12 noon till 9. Apply Personnel Office, Scruggs-Vandervoort-Barney.

JANITOR; white; experienced; 40 to 50 years. Large apartment building. FO. 6428 after 5 p.m.

JEWELRY STORE MANAGER; for branch store in East St. Louis; good salary, plus commission; excellent opportunity. Apply to L. Silver, 715 Washington.

HELP WANTED—MEN, BOYS

LAUNDRY DRIVER; for north route, Asico Laundry & Cleaning Co., 3700 Olive.

Machinist-Journeyman

For 2nd shift; must have allround experience; no others need apply.

John Ramming Machine Co.
4591 McRee

MAN; 25-30; interested in selling; willing to spend reasonable time learning a new business, modest starting salary; good future. Give full particulars of age, experience and salary expectations. Box K-133, Post-Dispatch.

MAN; middle-aged; to operate steam cleaning machine for truck washing, etc.; some mechanical experience helpful. Bettendorf's Hampton Village Market, Hampton and Chippewa.

MAN, single, preferred; to supervise group of boys in children's home, salary plus maintenance. Box K-306, Post-Dispatch.

MAN, age 26-30; with car; married; to handle insurance debit. GO. 5950.

MANAGER

of truck department; popular make; excellent proposition for experienced and qualified man.

Box E-279,
Post-Dispatch

MARKER, experienced, for men's trousers; preferably single; permanent position available in good sized western Pennsylvania factory. Box J-109, Post-Dispatch.

MEAT CUTTER

Must be good; attractive offer; apply

Mayflower Restaurant
202 N. 8th

MEAT CUTTER; must be union; not over 45. Call FR. 6188 after 7:30 p.m.

MECHANICAL ENGINEERS

2 men with degrees in mechanical engineering interested in research and sturdy layouts only, machine and tool design; large industrial plant; 5-day week. Excellent opportunity.

Box E-284, Post-Dispatch

NIGHT WATCHMAN; white; experienced; Saturday nights only, apply 11th floor, Carleton Bldg., 308 N. 6th.

NIGHT WATCHMAN; white. Box K-309, Post-Dispatch.

OFFICE CLERK; age 25-30; we have an opening for an energetic young man to learn the wholesale electrical supply business; he must be intelligent, with a desire to get ahead; steady employment, good salary. Box K-224, Post-Dispatch.

OFFSET stripper and opaquer; day work; reliable. Missouri Printing Co., 3160 Eaton.

ORDERLY; must be experienced in institutional work; white preferred; for interview call Walnut 2305.

PAINTERS, 2 stage hands, must be good at rough work, apply Broadway Market after 8 a.m. weekdays.

PART-TIME SALESMEN who want to supplement their income, up to $30 week. Reliable Utilities, 2908 Montgomery; don't phone.

PERMANENT situations open for 2 floor men on advertising makeup. Union shop. Scale $88.25. Call BR. 1383 East St. Louis, Press.

PHARMACIST; registered; 48-hour week. Box K-174, Post-Dispatch.

PHOTOGRAPHER, with car; to travel; in weekends. Rogers Studio 600 Olive, GA. 3616.

PORTERS; white; to do cleanup work; day or night. Apply Boyd's, Sixth and Olive.

PORTER; white; club locker room; room and board; St. Louis reference required. PA. 4304.

PRESSMAN; Kluge and job press; open shop. McAuley Printing Co., 615 N. 9th.

PRESSMAN, style B Kelly and automatic cylinder; Van Note Printing Co., 914 Pine.

PRINTER, floor man; second shift; premium pay; NORDMAN, 4210 Chippewa.

PRINTER-Hand compositor; commercial work; 37½-hour week. Con F. Curran Ptr., 102 S. 8th.

PRODUCTION MAN

Thoroughly experienced on cotton and rayon wash dresses. Complete knowledge of price setting for piece work essential. Must have executive ability. Excellent opportunity for right party. Box J-111, P.-D.

RADIO SERVICE MAN; outside service and shop work; experienced in changers and sound equipment; car allowance; permanent. Interstate Supply Co., 10th and Walnut.

RADIO, TELEVISION DISTRIBUTOR; bench work and outside; car essential; experienced only. 816, N. Eleventh.

RADIO SERVICE MAN; first-class only; good hours, good pay. FO. 1013.

RADIO REPAIR MAN; must be experienced in auto radio work. Taylor Radio Co., 2727 Locust.

RECREATIONAL DIRECTOR and counselors for summer day camp; June through August; over 21. Box E-140, Post-Dispatch.

REGISTERED PHARMACIST to manage private owned store in Peoria, Illinois, doing a large prescription business; have five room apartment ready to move into. Stiliff & Case Co., Inc.

ROOM CLERK 30-50; hotel. Box E-402, Post-Dispatch.

ROUTE MAN, age 25-35 years, married, children. Interviewing hours 7-10 a.m. only; no phone calls. Tiny Tot Diaper Co., 5515 Easton.

SALESMAN; experienced specialty salesman with contacts in industrial and institutional trades; south St. Louis area; must have very good references; willing to build a future by starting with St. Louis branch of national concern; solid established accounts require attention; repeat business goes to your account; commission basis; willing to consider younger man on salary plus commission. Box K-349, P.-D.

SCOURER for dry cleaning plant; experienced only. 4546 Gravois.

SERVICE SALESMAN

Automobile service salesman, experienced, salary and commission. Apply

JOE SIMPKINS, Inc.
6421 EASTON

SHOE SALESMAN; extra work Thursdays and Saturdays. Must be experienced. Alberts, 5988 Easton.

SHOE SALESMAN; experienced. Allen's Shoe Store, 412 N. 7th.

SHOEWORKERS

Wood heel finishers, bottom polisher, roughor, shank cut-out man; experienced on women's high-grade novelty shoes. Good opportunity for high earnings.

SAMUELS SHOE CO.
1717 N. 23th.

SHOEWORKERS

Hand and machine trimming cutters.

BRAUER BROS. SHOE CO.
22 S. Sarah

SHOEWORKERS

Clicking Machine
Shoe Cutters

JOHANSEN BROS. SHOE CO.
3642 Laclede JE. 6020

SILK SPOTTERS; ideal working conditions. Apply Nu-Way Cleaners, 210 S. Hanley rd.

TAILOR

Experienced. Must be fast in his work. Good wages.

Apply 2033 Locust.

TELEPHONE SOLICITOR; experienced preferred; leads furnished. Room 408, 119 N. Seventh.

TIME STUDY CLERK

20-30; single preferred; high school graduate to set up labor standards (no piece work). To set up cost estimates and handle other general clerical work.

Box K-290, Post-Dispatch

Tractor Trailer Drivers

To operate long distance furniture vans. We have several openings for experienced drivers between 25-45 years of age. Furniture experience desired. Must have good employment record.

UNITED VAN LINES, Inc.
894 HODIAMONT DE. 4600

HELP WANTED—MEN, BOYS

TINNER; shop and job man for gutter, furnace work. Apply 5633 Easton.

TYPIST; part time work; to learn billing; hours 2 to 7 p.m. daily. GA. 3171. Mr. Stevens.

USED TRUCK MANAGER

For one of St. Louis's leading truck distributors; must be thoroughly experienced in used truck merchandising. Box K-296, Post-Dispatch.

VENETIAN BLIND, spray man, $1 per hour to start. Call CO. 6885, 8 to 5 weekdays.

VETERAN, married; to work as night clerk in small hotel, 11 p.m. to 8 a.m., six nights per week; plenty time for studies if in school. Will give small furnished apartment plus $75 per month; 27 years or over; will train. Box K-122, P.-D.

WATCHMAN; over 50; white; steady work; 12 to 8 shift; some cleaning. See Mr. Harris, 3200 Virginia.

WET CLEANER; dry cleaning plant; experienced only. 4546 Gravois.

WINDOW TRIMMER

Experience preferred but willing to train ambitious person.

5-DAY WEEK
Apply 10-1; 3-5
LIBSON SHOPS
1209 Washington 4th Fl.

YARDMAN and loader for local lumber yard; must be experienced permanent. Box E-155, Post-Disp

YOUNG MAN

to train as restaurant manager; good opportunity for aggressive and ambitious type. Apply

RESTAURANT MANAGER
BASEMENT FLOOR
McCRORY'S
421 N. 6th

YOUNG MAN; no experience necessary, to act as cashier, with light bookkeeping duties; salary $6.50 per day 6-day week; 8 to 6 Box K-258, Post-Dispatch.

YOUNG MAN; with chain store experience; for position of assistant manager of personally owned variety store in nearby county seat town. Box K-374, Post-Dispatch.

YOUNG MAN; to learn linen service operations; if you are apt and want to work, this is a good opportunity. Wilmes Linen Service, 4347 Fairfax.

YOUNG MAN, price clerk; prefer one having experience on plumbing and heating supplies. Apply Grinnell Co., Inc., 1615 S. Kingshighway.

YOUNG MAN; white; clerk-typist; must be steady; no experience necessary. 2743 La Salle.

YOUNG MAN, 16-20; drive automobile for drug store delivery; excellent opportunity for advancement; evening work. Box E-72, Post-Dispatch

YOUNG MEN; to sell television and radio. Big Bend Radio, 734 E. Big Bend, Webster Groves.

ARMOUR will consider applicants chemical sales position; straight salary, automobile and expenses. Call Mr. Gludson today 2 to 5 p.m. only. BR. 1068, after Sunday, 10 a.m. to 4 p.m.; age limit 23 to 30; understanding of agriculture helpful.

ONE of the largest schools in the Middle West in need of men; qualified as instructors in refrigeration; give details of experience and phone number; interview will be arranged; our men know of this ad. Box F-207, Post-Dispatch.

SALESMEN WANTED

A BUSINESS for YOURSELF NO INVESTMENT

An unusual opportunity for aggressive retail salesmen to get into business for themselves and earn substantial income right from the start; an opportunity for rapid advancement in our national organization. We supply merchandise on consignment and finance deferred payments; those selected will handle distribution of our highly advertised product in metropolitan area and receive dealers discount. Men over 25 with car and good local reference apply in person to Mr. West (factory representative), Jefferson Hotel.

10 A.M. SHARP ONLY
MON. TUES., WED.

Come prepared to spend a few hours training at factory branch if selected.

Start 6 P.M.
Through at 9 P.M.

Openings in 2 departments for neat appearing, intelligent, aggressive men; 23 or over; who need additional income. Must be prepared to start Monday evening. More work can be alloted to those who have spare time in addition to the above hours. Apply 6 p.m. sharp Monday, Feb. 28th. No phone calls, no other time. Room 510, Carleton Bldg., 6th and Olive.

SALESMAN

An invitation to our grand opening Feb. 28, announcing the new distributorship of ALSIDE ALUMINUM BAKED ENAMEL LAP SIDING. Also COMBINATION ORANGE ALUMINUM STORM WINDOWS and SCREENS.

ATTENTION

We have plenty of white GLATEX siding.

Exclusive distributorship of insulated BRIXITE brick and stone siding.

Come in and talk it over with us. It's a lot better to have a complete line of merchandise.

Get with a live organization. In business for over 20 years. Under same management.

OPEN 9 A.M.-9 P.M.

UNITED ROOFING & SIDING
6727 Manchester

THE MOST COMPLETE ADVERTISING LINE IN THE WORLD

Opening for 2 salesmen in St. Louis area with leader in advertising field, growing with giant strides ahead of all competition; our line includes more than 1000 items, offering full coverage to every type of business with calendars, specialties, gift leather, cloth and souvenirs; should be 25-45, with experience calling on business firms; car necessary; commissions advanced against orders as received. Phone Mr. Trussell, at GA. 2444, between 9 a.m. and Noon Monday.

OPPERSALESTUNITY

EARNING WHILE LEARNING

Holland's expansion program presents unusual opportunities for inexperienced men to learn sales engineering; beginners training groups are being organized at the Webster Groves branch which offers permanent and profitable employment with a definite assurances of advancement for those who study, work hard, make good; consult R. F. Bennett regarding the unlimited training Holland gives you without a dime investment; we urge you to investigate Holland's 42 years of successful background.

HOLLAND FURNACE CO.
7805 BIG BEND

CAREER

NATIONAL CORPORATION will train 2 men ages 25-35 for selling sales and executive career; must be ambitious and able to follow instructions; to these we offer earnings $65 to $100 weekly; immediate part time after 30 days, $80 to $150 per week.

423 PAUL BROWN BLDG.
9-12 a.m. only.

SALESMAN, collector; experienced man with car, first grocery connection; will give attractive salary and earnings. Box F-202, Post-Dispatch.

SALESMAN AND COLLECTOR; established insurance debit; bond and character references required. Room 231, 4626 Delmar.

SALESMEN WANTED

CANVASSERS SALESMEN

Only aggressive MEN with proven ambition who can qualify as SALES ENGINEERS AND BRANCH MANAGERS. Earnings averaging $5000 to $25,000 annually representing the "World's largest installer of home heating and air conditioning systems." Earn while you learn. We train YOU. If interested apply to Mr. Mailloux or Mr. Coppock, 9-11 a.m. 2-4 p.m. or 6-8 p.m.

HOLLAND FURNACE CO.
2109 OLIVE ST.

FIELD REPRESENTATIVES.

An old well established resident and home school offering technical courses has a territory in eastern Missouri and southern Illinois available for two men capable of earning $7500 per year. Work consists of enrolling students from qualified inquiries. No canvassing. Applicant should be 30 to 45, bondable, have an automobile, and a good sales record. Commission with $75 weekly drawing account. Write fully giving personal history, A. H. CLEMENTS, 2000 S. Michigan av., Chicago 16, Ill.

AT ONCE

Eight men; 25 or over; work assigned you will depend on previous experience and qualifications. If you suit us the pay will suit you. Call in person only, but do not apply if you are satisfied to work for less than $50 on a 5-day week. Interview Monday and Tuesday from 8:30 to 10 a.m., Room 507, 308 N. 6th.

SALES TRAINEES

Expanding sales organization can use 5 or 6 ambitious young men; must be satisfied with approximately $65 weekly to start; $100 weekly and up after 30 days. Apply 1818 Olive st., Room 423, Mr. Elliott, 10-11 a.m. sharp.

UNUSUAL OPPORTUNITY

Men with real estate, book or intangible experience helpful but not necessary MUST HAVE CAR. Our men average better than $150 per week commission; work on direct leads. Room 1821, Arcade Bldg., between 9 a.m. and 1 p.m.

SALESMAN! MAKE OVER $30.00 A DAY!

Sell nationally advertised adding machine for only $12.95 complete. A desk model portable, precision built, fully guaranteed, every inch a business machine. Easy to operate, easy to sell, easy for you to make big money. 49¢ profit. For life-size color photo and full details with no obligation, write today to Lightning Adding Machine Co., Inc., Dept. 67, 543 S. Spring st., Los Angeles 13, Calif.

SALESMAN WANTED

Manufacturer of well-established national advertised Automotive Replacement parts requires the services of salesman with the following requisites: age 30-40; live in St. Louis or vicinity, own car and must travel in Missouri and Southern Illinois; Sales experience with automotive parts, jobbers in above territory. Applicants must give complete background of experience and education. Interviews will be arranged for qualified applicants Box J-106, Post-Dispatch.

SALESMAN; 35 to 45; with good car to travel Arkansas, Indiana and Southern Illinois rural communities. We want a steady worker and a man who likes to deal with rural folks. One who has had intangible experience preferred; a permanent connection for the right man; monthly salary $300 and bonus and $225 traveling expense. Give us an outline of yourself and what you have done. Box E-84, Post-Dispatch.

SALESMAN.

ESTABLISHED AND REPUTABLE MANUFACTURER OF NATIONALLY ADVERTISED, EXCELLENT LINE; GOOD OPPORTUNITY; ACCOUNTS AVAILABLE TO COVER MISSOURI AND KANSAS. LIBERAL DRAWING ACCOUNT AGAINST COMMISSION. Box J-122, P.D.

SALESMAN $5000 up class; career opportunity for right man; appointment selling only; we have more contacts than our present staff can cover; supported by radio and magazine publicity; draw against earned commission; Encyclopaedia Brittanica; call Mr. Guido, CH. 5888, for executive interview.

ATTENTION YOUNG MEN

We now have openings in our sales department for men with ambition, representing a well-established firm, excellent opportunity. MR. BECK 1005 OLIVE

SALESMAN for central Mo.; wholesale sheet metal. Box K-274, P.-D.

SALESMEN

PLENTY OF LEADS

Experienced sweeper, book, magazine, roofing and siding, debit, hospitalization and intangibles; here is the ideal plan; a one-call proposition; every one is pay day; MUST HAVE CAR; ages 30 to 55. See Mr. Zierlein, Room 3030, Railway Exchange Bldg., 610 Locust st., CE. 4851.

SALESMEN now calling on restaurant, grocery, tavern, confectionery trade; make good side commission by assisting us in survey; phone Lincoln Sales Co., day or night, DE. 1234.

SALESMEN, appliances, furniture, carpeting, standard brands; good commission. Specialty Furniture Co., 820 Franklin.

Advertising Salesmen

We Will Teach You How to Earn $150 or More Weekly

MATURE MAN PREFERRED

SALARY & COMMISSION
Address Box E-114, P.-D.

AGENTS, CANVASSERS, SALESMEN

Brand new deal; nothing like this in St. Louis; good for 30 sales a day.

FLANNERY STUDIO
SERVING ST. LOUIS 30 YEARS
316 N. 6TH ST.

APPLIANCE SALESMAN

Must be experienced; automobile necessary; leads furnished; we can offer excellent opportunity for right man; St. Louis' largest electrical department store; call between 8-11 only. Hampton Electric, 3303 S. Kingshighway.

AUTO SALESMAN

To manage used car lot; must have experience and good reference.

Box E-228, Post-Dispatch

COLLECTOR-SALESMAN; to collect installment accounts and sell appliances, furniture, clothing and jewelry. Smith's, 5960 Easton.

EXPERIENCED salesmen wanted to sell the aristocrat of all vacuum cleaners; we pay cash Mon. in full much more for 3 sales, either cash or time, than many companies pay for 4 cash sales; we do not deduct or keep any of your money; we do this because for 9 years we have been the direct factory distributor for the only vacuum cleaner that is made by a housewife. For a confidential personal interview write O. L. Pafford, City Hall Building, Mt. Vernon, Ill.

HIGHEST type representative wanted to service leads for famous White Cross Hospitalization Plan. We have more newspaper and direct mail leads than present staff can handle. Bankers Life & Casualty Co., 3126 Olive st.

INSURANCE salesman; salary and commission. FO. 2528.

JUNIOR SALES ENGINEER; 22 to 30; single; large manufacturer of commercial refrigeration and air conditioning equipment; permanent position; excellent chance for advancement into territory assignment. College and mechanical refrigeration experience desired. State age, education, past connection in first letter. Box E-262, Post-Dispatch.

LIQUOR SALESMAN; old established firm; desirable territory; growing account; liberal commission; experience. Box E-219, Post-Dispatch.

PHARMACEUTICAL REPRESENTATIVE to travel southwest Missouri, established territory, experienced; must have car; drawing account plus commission. Box K-353, Post-Dispatch.

SALES representative with department and furniture store following for New York manufacturer. Popular priced floor and table lamps; commission. Box J-96, Post-Dis.

SALES ENGINEER, experienced in heating field, by large St. Louis manufacturer of oil-burning equipment; excellent opportunity for right man; state age, experience, references; confidential; our employees know of this advertisement. Box E-209, Post-Dispatch.

SALES REPRESENTATIVE

To represent nationally known and advertised lines of floor machinery and electric appliances; exclusive territory; attractive commission basis. Please write Box O-356, P.-D.

THE UNDERWOOD CORP. has opening for 2 salesmen, 25 to 45 with some office training or experience, city territory, $3500 to $5000 per annum. CH. 5800 for appointment.

TELEPHONE SOLICITOR; make appointments; take orders on conservation plan. FO. 2778.

By one of St. Louis's leading truck distributors; must be thoroughly experienced in merchandising of light, medium and heavy duty equipment. Box E-382, Post-Dispatch.

SALESMEN WANTED

TRUCK SALESMAN

With some automobile experience desired but not essential.

SALARY, COMMISSION

Box E-273, Post-Dispatch

WE CAN USE 2 in our active sales organization to list and sell real estate; we teach you the business, splendid opportunity for reliable, industrious men. See L. W. Overton, Monday at 10 to 11 a.m. or 7 to 8 p.m.

H. A. O'Rourke, 5471 Gravois.

YOUR OWN BUSINESS; Rawleigh dealers earn big profits; products on credit; start yearly; exceptional opportunities for industrious men in city of St. Louis. Write Rawleigh's, Dept. MOC-622-170 Freeport, Ill.

SUCCESSFUL, active, reliable firm; 20 years in same location; need 3 salesmen; 30 years or older, car essential; a fine opportunity for willing workers. For appointment call Stuck & Son Realtors, EV.4990

HELP WANTED—MEN, WOMEN

CAFETERIA MANAGER; experienced; state qualifications; our employes know of this ad. Box O-252, Post-Dispatch.

COOK; cafe; day work. Call Missouri Cafe, Festus 2014.

COUPLE; white experienced in janitor and maid work in large apartment building; comfortable living quarters; must have own furniture Box E-26, Post-Dispatch.

COUPLE, to operate fountain and sandwich grill; excellent opportunity. Box K-401, Post-Dispatch.

DRUG CLERK; at least 1 year practical experience; excellent salary Call JE. 6363, Mr. Gleason, for appointment.

PHARMACIST; registered; 48-hour week, Knight Drug, 4500 Olive.

WHITE middle-aged couple in exchange for work. 2-room apartment. JE. 6435.

Employment Agencies, Male, Female

Jobs for Colored

Labor: factory, restaurant, hotel jobs open for women and men; top pay. PROMPT. 2607A Olive.

I.B.M. supervisor; $3600-$4000; fee paid. GA. 1771. BONDED.

EMPLOYM'T AGENCIES, MALE

ADVANCE

CLERK; 19-25; good penman; excellent future; 5 days; $150 start.

TYPIST-CLERK; 20-35; able to meet public; 5 days; $150.

SALES TRAINEE; 23-28; college degree; car necessary; $225.

STENOGRAPHER; light dictation; excellent firm; $175 start.

BOOKKEEPER-CREDIT MAN; 20-30; A1 firm; top salary.

PURCHASE FOLLOW-UP CLERK; 30-45; inventory control and scheduling; $250.

TRAINEES; 21-25; high school; mechanically inclined; excellent opportunity; top salary.

SALESMAN; 25-45; traveling; car necessary; excellent opportunity; $270 plus expenses.

ADVANCE
SUITE 416 818 OLIVE

FACTORY WORKERS; some high school; 85c plus 6% day shift; 85c plus 7½% swing shift.

Call Jane West

MEMBER EMPLOYMENT COUNCIL OF MISSOURI

HILL & WEST, Inc.

315 N. 7th Suite 701 MA. 5410
Open Monday till 7 P.M.

ALERT BOY; office will train graduate; start $120. CH. 1771. BONDED.

ENGINEER (welding sales advisor); retiring M.E. earned $8000. CH. 1771. BONDED.

SALESMAN; $250-$300; mechanical item; St. Louis base. CH 1771 BONDED.

EMPLOYM'T AGENCIES, Female

BULLETIN ABSTRACT

LEGAL STENOGRAPHER; 5-day $200
STENOGRAPHER; some dictation $150
BOOKKEEPER; Russell bus; 5-day $175
TYPIST, train edipbone $150
BEGINNER COMPTOMETER $150
STENOGRAPHER; officer of company $175
BEGINNER STENOGRAPHER $150
TYPIST-CLERK $140
DICTAPHONE OPERATOR $175
BURROUGHS BOOKKEEPER $185

BULLETIN ABSTRACT
36 Years Railway Exchange Bldg.
Over Famous-Barr Co.
611 Olive CH. 6050

ADVAN

HELP WANTED—WOMEN

TYPIST

20-30; good speed and accuracy necessary; excellent company; 38¾ hours per week. For appointment call Mrs. Vinyard, RO. 5652.

TYPIST

Will train to be distaphone operator; 2844-hour; 5-day week; good starting salary with regular increases; opportunity for advancement; liberal group insurance benefits. Call Miss Petry, CH. 1657.

Liberty Mutual Insurance

TYPIST-BILLER

Typewriter billing; must be experienced and accurate with figures; 40-hour, 5-day week; permanent; good future; small office and pleasant working conditions.
1706 Washington 9th Fl.
CE. 1860

TYPIST

Experienced; 37½-hr. 5-day week; south side; excellent working conditions; paid vacation; insurance benefits. Box K-280, Post-Dispatch.

TYPIST-BILLER; not over 30; IBM electric machine operator; previous experience preferred, but not necessary; 5-day, 40-hour week. Box K-213, Post-Dispatch.

TYPIST, clerk, correspondent; for credit and collection department; experienced desired; permanent, opportunity for advancement. Call personnel office, CE. 2220.

TYPIST-CLERK or stenographer clerk; fairly good at figures; part-time, 4 days week; small office and manufacturing. Apply, Midland Bakeries Co., 1206 N. Kingshighway.

TYPIST; accompanying typing, including form letters; experienced or will train; capable beginner; 5-day, 40-hour week; state age and experience if any. Box K-310, P.-D.

TYPIST - distaphone; 21-30; high school graduate; good opportunity; 5-day week. Hardware Mutual, 3615 Olive. JE. 5830.

TYPIST; experienced on Vari-Typer; excellent wage scale; 36½-hour week. Con F. Curran Prtg., 102 S. Eighth.

TYPIST; beginner preferred; 5-day week; permanent; West End, small office, excellent working conditions. RO. 6294.

TYPIST, good, with general office experience; willing to learn Ediphone. Call JE. 1778 for appointment.

TYPISTS, at least 40 words per minute; permanent; 5-day week; $120 to start. CH. 6450.

TYPIST; comptometer operator; payroll department; 5 days week. Box K-225, Post-Dispatch.

TYPIST; branch office; casualty insurance company; 5-day week; 40 hours. 302 Pierce Building.

TYPIST; part time; light work; small office; you must live near Delmar-Hamilton. CA. 5230.

TYPIST - BOOKKEEPER; accounts receivable; 5-day week. CH. 5922.

UPSTAIRS girl; white; serve $12.50; every other Sunday off. VA. 0189.

WAITRESS; day work, no nights or Sundays; good salary; must be experienced; reference required. Apply today. 6329 Easton.

WAITRESS; experienced; $30; meals and uniforms furnished. 1517 Irving av., Wellston.

WAITRESS; experienced; apply after 3 p.m. Sears Luncheonette, 1406 Kingshighway.

WAITRESS; day work. Apply in person. Candlelight House, 4800 Clayton rd.

WAITRESS; experienced; 6 days week; no phone calls. 2258 N. Euclid.

WAITRESS, 2; no experience necessary; good tips. Apply 1-8, Club Bookstore, 312 Chestnut.

WAITRESS; experienced on grill; 5 nights; $30. A.C. Grill, Grand and Potomac.

WAITRESS, experienced, for tavern. Apply in person after 5 p.m. 3200 Shenandoah.

WAITRESS; white; experienced; hotel coffee shop; evening hours. Apply Roosevelt Hotel catering office.

WAITRESS, white; experienced; 11 a.m. to 7 p.m.; no Sunday work; good pay. 2731 Franklin.

WAITRESS; young; experienced; for drive-in. 8965 Gravois.

WAITRESS, experienced; top wages. 576 DeBaliviere.

WAITRESS, sandwich shop; apply in person. 1300 Hodiamont.

WAITRESS; experienced. Marshall's, 3209 Gravois.

WAITRESS; night work; Bal-Tabarin, 1451 Olive.

WAITRESS, for tavern; nights; good pay. Apply 4527 Virginia.

WAITRESS; experienced; evenings. 4085 Bar. 4085 Olive. JE. 7197.

WOMAN, colored; general housework; experienced; some cooking and laundry; steady; must have good references; no phone calls. Apply in person, 4167 Manchester.

WOMAN, TO $60; light housekeeping and general duties work; permanent; good future for one who can qualify. Box E-212, Post-Dis.

WOMAN, white; for general housework and assist with baby; must be experienced and reliable. Box K-238, Post-Dispatch.

WOMAN, white; cooking and downstairs; congenial family, pleasant home and bath; good wages. W. 6034.

WOMAN, white, to do upstairs and serving; 2 adults. Other help kept; stay; references; city. DE. 3950.

WOMAN; white; under 45; care 2 children, some housework; stay; city references. RO. 5410.

WOMAN, past 30; housekeeper for 2; plans to stay home than wage of $300.

WOMAN; complete care of baby and 2½ floor; $25; stay; references. FO. 0740.

WOMAN; colored; middle-aged; experienced; light cleaner; apartment hotel. 5883 Enright.

WOMAN, white; stay; cooking, cleaning; no children, no laundry; 2 days off; Ladue. LO. 7606.

WOMAN; white; care for a baby; good home, modern house, salary, stay; references. Box G-191, P.-D.

WOMAN, colored; work in restaurant; nights. 1125 S. Compton.

WOMAN, middle-aged, to keep house; $45; reference. HI. 1818.

WOMAN, white; general housework; stay over room, bath. HI. 5817.

WOMEN

20 to 35. Fountain work. Flexible working conditions. Good salary to start. Day or Evening Openings.

Box E-35, Post-Dispatch

WOMEN; special outside work; guaranteed salary plus commission. 2 to 4 p.m. 615 N. 7th.

WOMEN; matron, 24 girls, in men's dormitory. Box K-348, Post-Dispatch.

WOOL PRESSERS; steady work; good wages. Cleaning & Dyeing Co., 2 Valley Co. 1324 Hamilton.

YOUNG LADY to post accounts receivable on N.C.R. posting machine; prefer experienced operator; apply Credit Dept., Inc. 1615 S. Mississippi.

YOUNG LADY; over 25; work in delicatessen; 9 a.m.-5 p.m.; must be well mannered. Apply after 6 p.m. 7183 Beulah.

YOUNG WOMAN; white; stay; general housework; plain cooking; private room and bath; references required. FR. 4-8501.

SALESWOMEN WANTED

COLORED WOMEN NEED MONEY?

Part or full time jobs available at once. Apply 3054 N. 7th, Room 211, after 9:30 a.m.

SALESWOMEN, full or part time; 2 new type lines; no canvassing. DE. 9726. Monday or Tuesday after 9 a.m.

DO YOU ENJOY THRIFT? Then you'll enjoy the extra dollars you earn part time selling an item all women need. Average representative, Operation for 2 capable getting women. SW. 1673.

FULL OR PART TIME leads for Rubbed Leather Cosmetics. MU. 1718.

WOMEN who are aggressive and have a good record in direct selling or sales promotion, interviews for any capable lady will be interviewed for the position of assistant sales manager for an old established silverware company; must be free to travel. Must have car. Box K-256, P.-D.

WOMEN 2; with pleasing personality who immediate position with nationally advertised firm; must have 2 years' selling daily experience; salary plus bonus; flexible hours for appointment call Clark Leatherland, RO. 3600, 9 a.m.-4:30 p.m. Mon.-Tues.

WOMAN, for position of importance with a well-established and nationally-known firm; apart experience not necessary; will train; opportunity unlimited; permanent. Call Mr. Bradley, JE. 1220, 10 a.m. Monday for interview appointment. Cannot hold this position.

UPSTAIRS girl; white; must graduate; care of 23 yr. old girl; centrally located office; no Saturday work; excellent opportunity. Dun & Bradstreet, Inc. 710 N. Fourth.

YOU MAY BE THE ONE we are looking for. We need 3 women to act as manufacturers' representative to call on retail drug stores; salary and commission. LI. 1331.

PARTNERS WANTED

PARTNER in drapery, printing business; 50% drapery, will invest $5,000; Mrs. Harold Stanfill, 418 E. Monroe, Fort Collins, Colo.

PARTNER wtd.; for fine office manager; man or woman; must invest $5,000 to $7,500. Box K-155, Post-Dispatch.

RESTAURANT for sale or partner; must be experienced; will train; $1,000 to $1,500 investment. Call Mr. Hall, 1 to 3 p.m. daily, 1220 Locust.

PARTNERS WANTED

PARTNERS WANTED

For Packard agency; long experience with Packard.

Box K-309, Post-Dispatch

PARTNER to invest $30,000 in automobile business. Partner must be able to devote all his time to business and must be able to keep books. Investment secured. Replies held strictly confidential. Box K-301, Post-Dispatch.

PARTNER in South court, filling station, dining room, tourist cabins; small investment involved. P.O. Box 244, Imlay City, Mich.; good fishing conditions.

BUSINESS OPPORTUNITY

AAA1 SERVICE

CONTINENTAL INVESTMENT SYSTEM

BAKERY-RESTAURANT, complete kitchen; modern, shop; beautiful fixtures; most modern bldg.; gas revolving oven; doing plenty of business in Illinois in main business district; $4,000 in every department; owner ill; must sell; will also carry own mortgage; price $12,500; will give good lease.

BEAUTY SHOP, apartment; living quarters; northwest; established 24 years; owner retiring; low price.

BEAUTY SHOP, northwest; modern, new, complete equipments and fixtures; rent $35; established 15 years; good neighborhood; price $2750.

CLOTHING AND SPORTING GOODS STORE, 120 miles south of St. Louis; well stocked; low rent; also 4-room bungalow, bottle gas; plenty business; complete for $6000.

FLORAL SHOP, west; Clayton area; near two hospitals; modern; long established; fully equipped.

GRILL-SANDWICH SHOP, north; established 12 years; new equipment; $700 week gross; only $2500.

GROCERY & MARKET, south; good business, clean stock, low rent; living quarters; $8000 including stock.

CONTINENTAL

NE. 5181

3740 Lindell Park in Rear

WANTED

A CORPORATION INTERESTED IN BUYING STATE FRANCHISE FOR

MUL-KRA SAW DUST BUILDING BLOCK

FOR STATE OF MISSOURI

CONTACT

C. P. TITUS

ROOSEVELT HOTEL MONDAY-WEDNESDAY

NATIONAL MANUFACTURER WANTS WHOLESALE DISTRIBUTOR FOR ST. LOUIS

A real opportunity is offered a man of ability who can meet men in a buying capacity. Your position would be to establish our product through exclusive wholesalers. You operate your own business; very essential and timely product; can earn upwards of $1200 per month, plus cash rebate. $4,925 cash investment required for merchandise only; contract and real factory training given; we are members of Motor and Equipment Manufacturers Association. For personal interview write Box H-152, Post-Dispatch, giving age, experience and telephone number.

TO BUY OR SELL ANY BUSINESS, ANY SIZE MERCANTILE

INVESTMENT COMPANY

408 Olive CH. 9944

A NATIONAL organization wants man over 30 with sales and managerial experience, to operate an exclusive leased department in St. Louis leading department store, with salary and one half of profit; investment of $5000 required for full ⅓ interest in exclusive franchise and all equipment. Box K-267, Post-Dispatch.

A BONA FIDE INVESTMENT OPPORTUNITY for silent partner. Established distributor. Excellent immediate earnings; good modest investment position. 3962 Forest 7028 or TULANE 2-4606 or write Box H-10, Post-Dispatch.

AM INTERESTED IN INVESTING CAPITAL in a sound business venture with participation basis; have administrative background. Mr. Forman, CA. 1373.

A CASH BUSINESS

Operate a profitable cash route; no experience necessary; small investment. 3642 Olive.

BAKERY; fully equipped; on traffic street; $4000. Florist shop.

BAKERY for sale on traffic street. Box E-148, Post-Dispatch.

BEAUTY SALON in St. John's business section; sell equipment and supplies; established 18 years. Box K-12, Post-Dispatch.

BEAUTY SHOP; southwest; lease; 2 operators; heat furnished; sacrifice. DE. 3631, MI. 1052.

BEAUTY SHOP equipment; complete, including turbinator dryers; must sell; $2,000 any time.

BEAUTY SHOP, with living quarters, $1250; available April 1. GO. 9498.

BEAUTY SHOP; nice, downtown; fully equipped; sell all or part. $10,000. Box G-100, Post-Dispatch.

BEAUTY SHOP; good location. LA. 6948, 9 to 6.

BOWLING ALLEYS, snooker pool, 8 modern Brunswick lanes, plus complete equipment; $12,000. New Texas Recreation, 2204 E. McDaniel, Springfield, Mo. Phone 1933.

BUTTONS, SEWING SUPPLIES etc.; living quarters. LA. 3020.

CARD, GIFT, NOVELTY; downtown; rooms, path. HARDIN, FO. 1942.

CLEANING SHOP, well equipped; other interest; ostensible; call between 6-8 p.m. 4748 Easton. MO. 5488.

CLEANING STORE; A1 location; colored neighborhood; doing very good business; all equipment new; must sell; will sacrifice. FR. 3878.

CLEANING and laundry branch; south; low overhead; make offer. JE. 2420.

CLEANING BRANCH; prosp.; 3 rooms, furnished; $1800. FR. 7260.

CLEANING PLANT; wholesale and retail; finely equipped; selling on account of sickness. MU. 3586.

CLEANING PLANTS; complete. 3335 N. Union.

CLEANING PLANT; fully equipped; $1500. FR. 7260.

CREPE SOLE shoe shop and garage; $1500. Call FR. 6316.

CONFECTIONERY, N. Grand; lease; living quarters; good equipment; price $2750; terms; 1-3 down.

ROBERTS SALES CO.

122 N. Seventh. CH. 0750.

CONFECTIONERY, 2507 Olive; income in part; newly decorated rooms with bath upstairs; immediate possession; $4000; rent $50 month. FR. 9213 after 5:30 p.m.

CONFECTIONERY and gift shop; $4000 investment; $2500 quick sale. Bismbach 3884.

CONFECTIONERY; complete; new electric equipment; large stock; sacrifice only $2500. 1510 Franklin.

CONFECTIONERY, nice for couple. CORDON, RI. 1700.

DELICATESSEN; north; large stock; good business; $6,000 cash. Call JE. 0080, 8 to 9 p.m. only.

DELICATESSEN, north; large space; good equipment; 1500 population; 100 miles St. Louis; $6500 cash or $4000 down. Box J-105, P.-D.

TIRE, battery franchise; largest rubber company. Box D-145, P.-D.

UPHOLSTERING BUSINESS; experienced operator wanted; location, Kirkwood. 2942.

WELL established auto radiator business on main highway 2 blocks from county court house; 8 years in this location; only shop in this vicinity; must sell account of health; would consider selling 2-family modern home on adjoining lot; also have corner lot suitable for filling station. Box J-118, Post-Dispatch.

WORTH INVESTIGATING

Nursing home for sale in thriving Missouri town of 10,000; good monthly income. Box J-127, P.-D.

WILL trade saloon for small hotel or rooming house. Box G-400, P.-D.

BUSINESS WANTED

ACTION Buyers Waiting

Any retail business sold quickly for cash; specialists in out-of-town deals
DOUMONT-BLUMMELER CO.
4007 A Grand, FL. 2337

WALL sewing plant or nearby city, wants to rent; contract; must have experience operating. Box K-178, Post-Dispatch.

CLEANING BRANCH, CONFECTIONERY or any small business. RI. 1700.

ROOMS AND BOARD

NORTH

GENTLEMAN; share; good meals; transportation. NE. 9896.

NORTHWEST

LAMADE, 4779; gentleman share warm room, good food; 3 busses; homelike; $12.

SOUTH

COMPTON, 2345A S., gentleman, twin beds; good meals; good transportation.

PARK, 2815; room and board; gentlemen; twin beds; private home.

BUNGALOW to share; for employed woman; exchange for light housework; children, LO. 2213.

SOUTHWEST

SCANLAN, 6343; 2 young men; good meals, $25 wk.

WEST

EARTHER, 5845; very comfortable room, private bath; good meals; 2 young men.

CABANNE, 5035, fine food; best transportation; men.

CATES, 5285; Man to share room; good meals, homelike.

MINERVA, 5820; blocks with water; good breakfast. FO. 8305.

PAGE, 5845; 2 gentlemen; twin beds; some like atmosphere.

TEMPLE PL., 1391; single room; most only; good meals.

VERNON, 5436; large room; twin beds, laundry privileges; all conveniences; heat furnished. FO. 4893.

VERNON, 5850; homelike; large front; 2 men; excellent meals, reasonable. FO. 4893.

WATERMAN, 5970; 2 gentlemen; twin beds; good meals. CA. 6142.

WEST PINE, 6282, III; 2 meals inclusive; excellent meals; FR. 0444.

WEST PINE, 6283; excellent meals; reasonable; references.

WISE TERRACE, 5707, III; single room; excellent meals. FO. 0722.

ROOM AND BOARD for employed woman in exchange for light housework. RO.

ROOM AND BOARD to employed woman, in exchange for light office. CA. 0726.

WOMAN; room and board; private home; 2 meals; $45 month. 6001 Minerva. CA. 8496.

ATTRACTIVE, large; share with girl; good meals; convenient. FR. 8743 for appointment.

PRIVATE home; 2 employed men; excellent meals. FO. 1595.

WOMAN; room and board; good meals; transportation. Call Gabby Manor, CA. 7300.

BUSINESS OPPORTUNITIES

PRUIT STAND in super market; $1500. 6211 Delmar, CA. 1500.

FURNITURE and appliances; growing business; small town; selling due to ill health. Box G-234, P.-D.

GIFT AND CARD SHOP; living quarters. FL. 3498.

GIFT AND CARD SHOP; attractive; busy street; owner, RO. 7401.

GROCERY-MEAT MARKET; south; main thoroughfare; post-war service; stock and fixtures, $3500 per month; $3950, plus inventory. HU. 3844 after 6:30 or anytime Sunday.

GROCERY-MEATS; beautiful new fixtures, new stock; 1½ years old; good business; bargain for cash; long-term lease available; illness. 9 a.m. until 8 p.m. JE. 9815.

GROCERY-MEAT MARKET; $2500 per month; $3000 new fixtures; $3000 stock; sacrifice for $4500; illness. 3700 Alding, weekdays. FR. 8827. RO. 8543 Sunday.

GROCERY-MARKET, modern; 4 living rooms in rear, six 2-room furnished apartments above; good income. Owner, FR. 8627.

GROCERY, meat market; sacrifice; illness; no agents. GO. 7010. Fireside 0030. 2901 Semple.

GROCERY, liquor, meat market; good location; real buy. GA. 8592.

HARDWARE, shoes and used furniture store; trade for real estate or sell cheap; good location. 2404 S. Broadway, St. Louis, Mo.

HARDWARE; less than inventory; real bargain. CORBIN, HU. 1700.

HOTEL, tavern, poolroom; highway; may lease to owner. NE. 3000.

ICE CREAM PARLOR; fine location; good business. Must sell at once. CO. 0497.

LAUNDRY, commercial, fully equipped, boiler, washers, extractors, dryers; ideal for rowers or shop towel; priced for quick sale. CE. 8721.

LOCKER PLANT; butchering; buildings; net income $15,000. Westmore 8688.

MAN with advertising and sales correspondence background; able to invest and take active interest in fast growing manufacturing business. Box K-604, Post-Dispatch.

MAN; wanted; with $3000 to take over filling station; cheap rent. MU. 9288.

MEN'S dress suit rental business, consisting of tuxedos, formal dress, cutaway, summer formal ring bearer suits; fixtures and equipment, oldest establishment in city; doing large business. Box E-3, P.-D.

MEN'S furnishings and army surplus store; main office. FL. 1697.

MODERN DEPARTMENT STORE for sale; comprising dry goods, ready-to-wear, shoes, variety, groceries and meats; 100% location in finest farming and fruit growing section of Illinois; owner's health; have administrative background. Mr. Forman, CA. 1373.

MONEY

A well established finance business needs additional capital for expansion; prefer one with experience. $25,000 to $30,000 necessary. LU. 4267 8 A.M.-5 P.M. HU. 3433

NATIONAL CONCERN needs local man to service route of new coin machines; up to $100 per week in spare time; full time more; $2300 cash required now; secured; five age and phone. Box C-344, P.-D.

PACKAGE LIQUOR; N. Kingshighway; nets $1120 on $4500 stock; 1-room furnished efficiency; $6750. St. Louis Business Sales, NE. 3775.

PAPER ROUTE; afternoon; East Side; good income. P. O. Box 23, Dallas, Ill.

PAPER ROUTE; south side; 650 dailies, 850 Sundays. FR. 6808.

PAPER ROUTE; north side. For information, EV. 2502, after 6 p.m.

POOL ROOM; 4 tables; must sacrifice. RO. 6451.

PRESSING SHOP, shine stand; will sell equipment separately. 2842 Olive.

PRINT SHOP; 2 open presses, type, stock, cutter, etc. ST. 9172.

RECREATION PARLOR; almost new; 2 snooker, 2 pool tables, other fixtures included, located in county seat town; on main street; owner has other business. Also dance hall bar, very large; ample floors; cabin, 40' acres; on highway; living quarters. Box J-87, Post-Dispatch.

REFRIGERATION SERVICE; Large accounts. Terms. Mardis, FO. 1942.

RESTAURANT, relay depot, East St. Louis; stock and fixtures valued $4000; selling price for quick sale $3000; will finance at one-third. Tyler 12-2682 after 5 p.m.

RESTAURANT, open 5½ days, business district. Inquire at 4398 Laclede.

RESTAURANT; well established; good location in west end; retiring. Ask for owner, FL. 4803.

ROOMING HOUSE AND PROPERTY; McPherson, 4140; 14 rooms; completely furnished; owner must sell; 2 baths. HAROLD RLTY., INC. DE. 7628

ROOMING HOUSE; 9 rooms; $33 week income; owner's living quarters. MO. 1320 Hodiamont.

ROOMING HOUSE and building; south Vandeventer, J. Selvaski & Sons, Ch. 8303.

SANDWICH SHOP; colored; A-rating; good location. RO. 6253.

SANDWICH SHOP, west; prominent corner. GA. 4220.

SANDWICH-3.2 BEER; real buy. CORBIN, HU. 1700.

SUPPLY STORE

Sporting goods, household items, gifts, bicycles and accessories at inventory cost. Write Mand H. Supply Co., Grand and Main, Fulton, Mo., or call Fulton 1568.

TAVERN, bar; sacrifice; cutest spot in north St. Louis; must sell; owner has other business. LO. 9316.

TAVERN for dancing; seating over 100; North, Corbin, HU. 1700.

TAVERN and living quarters upstairs; selling account of illness. LU. 8064.

TAVERNS; priced from $5250 up. Some with living quarters. CARONDELET R. E. CH. 7233

TAVERN; south; modern equipment; established. LA. 8314.

TAVERN; live corner; colored. Call JE. 0080, 8 to 9 p. m. only.

THEATER SEATS, 1,000 seats; good equipment; 1500 population; 100 miles St. Louis; $6500 cash or $4000 down. Box J-105, P.-D.

TIRE, battery franchise; largest rubber company. Box D-145, P.-D.

UPHOLSTERING BUSINESS; experienced operator wanted; location, Kirkwood. 2942.

WELL established auto radiator business on main highway 2 blocks from county court house; 8 years in this location; only shop in this vicinity; must sell account of health; would consider selling 2-family modern home on adjoining lot; also have corner lot suitable for filling station. Box J-118, Post-Dispatch.

WORTH INVESTIGATING

Nursing home for sale in thriving Missouri town of 10,000; good monthly income. Box J-127, P.-D.

WILL trade saloon for small hotel or rooming house. Box G-400, P.-D.

BUSINESS WANTED

ACTION Buyers Waiting

Any retail business sold quickly for cash; specialists in out-of-town deals
DOUMONT-BLUMMELER CO.
4007 A Grand, FL. 2337

WALL sewing plant or nearby city, wants to rent; contract; must have experience operating. Box K-178, Post-Dispatch.

CLEANING BRANCH, CONFECTIONERY or any small business. RI. 1700.

ROOMS AND BOARD

NORTH

GENTLEMAN; share; good meals; transportation. NE. 9896.

NORTHWEST

LAMADE, 4779; gentleman share warm room, good food; 3 busses; homelike; $12.

SOUTH

COMPTON, 2345A S., gentleman, twin beds; good meals; good transportation.

PARK, 2815; room and board; gentlemen; twin beds; private home.

BUNGALOW to share; for employed woman; exchange for light housework; children, LO. 2213.

SOUTHWEST

SCANLAN, 6343; 2 young men; good meals, $25 wk.

WEST

EARTHER, 5845; very comfortable room, private bath; good meals; 2 young men.

CABANNE, 5035, fine food; best transportation; men.

CATES, 5285; Man to share room; good meals, homelike.

MINERVA, 5820; blocks with water; good breakfast. FO. 8305.

PAGE, 5845; 2 gentlemen; twin beds; some like atmosphere.

TEMPLE PL., 1391; single room; most only; good meals.

VERNON, 5436; large room; twin beds, laundry privileges; all conveniences; heat furnished. FO. 4893.

VERNON, 5850; homelike; large front; 2 men; excellent meals, reasonable. FO. 4893.

WATERMAN, 5970; 2 gentlemen; twin beds; good meals. CA. 6142.

WEST PINE, 6282, III; 2 meals inclusive; excellent meals; FR. 0444.

WEST PINE, 6283; excellent meals; reasonable; references.

WISE TERRACE, 5707, III; single room; excellent meals. FO. 0722.

ROOM AND BOARD for employed woman in exchange for light housework. RO.

ROOM AND BOARD to employed woman, in exchange for light office. CA. 0726.

WOMAN; room and board; private home; 2 meals; $45 month. 6001 Minerva. CA. 8496.

ATTRACTIVE, large; share with girl; good meals; convenient. FR. 8743 for appointment.

PRIVATE home; 2 employed men; excellent meals. FO. 1595.

WOMAN; room and board; good meals; transportation. Call Gabby Manor, CA. 7300.

MONEY

A well established finance business needs additional capital for expansion; prefer one with experience. $25,000 to $30,000 necessary. LU. 4267 8 A.M.-5 P.M. HU. 3433

NATIONAL CONCERN needs local man to service route of new coin machines; up to $100 per week in spare time; full time more; $2300 cash required now; secured; five age and phone. Box C-344, P.-D.

BUSINESS OPPORTUNITY

FILLING STATION

CORD WOOD

DOING $40,000 YEARLY

2 Acres, 2 Big Tanks

Box E-18, Post-Dispatch

FILLING STATION for lease in Clayton, only necessary to buy stock and equipment. Mr Brown, ST. 2211.

FILLING STATION and public-way service station; prospective location very. Corner 21st and Cousins. JE. 6647.

FLORAL SHOP; growing business; wonderful opportunity for a live wire; owner leaving city, will sacrifice for $1,000 quick sale. Box K-252, Post-Dispatch.

ROOMS FOR RENT

CENTRAL

MARKET, 1606; 4-20; clean, comfortable rooms; newly decorated.

$10 PER WEEK; cooking; large, warm rooms. ROYAL HOTEL, 704 Pine.

SLEEPING ROOM; neatly furnished. LU. 0298.

NORTH

BARRETT, 2929; large sleeping; double bed near bath. JE. 5641.

BARRETT, 3927; large sleeping room. JE. 6277.

BODINE, 4915; large front sleeping; couple only; sleeping facilities.

MAFFITT, 4218A; 2 sleeping rooms; gentlemen; couple. JE. 2943.

SULLIVAN, 3212; front sleeping; twin beds; cooking optional.

NORTHWEST

BELLEFONTE, 6027, large; private family; near Carter Carburetor. NE. 1843.

ROOM; newly furnished; sleeping; private entrance; private home. CH. 0723.

ROOM; private home; next to bath; home privileges. GO. 8487.

3-ROOM UNIT; completely furnished. NE. 9246.

2 UNFURNISHED ROOMS. CE. 1643.

NORTHWEST

DAVISON, 5225; sleeping room, clean; most southern. 8497.

GENEVIEVE, 4735; sleeping room; employed girl. EV. 8189.

RED BUD, 4876; housekeeping; employed couple; convenient.

ST. LOUIS, 4529; large sleeping; near bus. Fireside 2549.

WABADA, 5110; 2 young men; share sleeping; twin beds. FO. 5442

PRIVATE ROOM; $25 month; congenial lady who will cook evening meal for employed lady. Box K-53, Post-Dispatch.

SLEEPING; gentleman; near Administration Center. Fireside 6934.

2 FURNISHED ROOMS; couple. Fireside 0601.

SLEEPING; private bath; garage; refined home; gentleman. MU. 4939.

SOUTH

BOTANICAL, 3825; large sleeping; light; private.

BROADWAY, 3445 S.; light housekeeping; employed couple only.

CALIFORNIA, 4315; twin beds, next bath; 2 men; private home; references desired. CA. 6451.

CHARLEVOIX, 2831; large sleeping; couple or girls private.

CASTLEMAN, 3853; sleeping; gentlemen; twin beds; after 1 p.m.

CASTLEMAN, 3875; room for gentleman; Russell bus.

CASTLEMAN, 4035; beautiful large sleeping; 2 employed. GR. 8590.

CLEVELAND, 38xx; 2-room apartment, newly furnished; also large front twin bedroom. SI. 6557.

CLEVELAND, 3823; large south front closet; men employed days.

DELMAR, 3707; sleeping room for 2; $6 each per week.

ELEVENTH, 2320 S., nice housekeeping room.

FLAD, 3615; sleeping room; nice, large, clean, quiet, convenient; 1 or 2 employed; reference.

GRAND-ARSENAL; front, sleeping; for refined business woman; reference. LA. 3475 evenings.

GRAVOIS, 5317; 3-room suite; use of kitchen; private home; 2 employed.

HALLIDAY, 3447; large room for 1 or 2 girls; breakfast optional.

HARTFORD, 3838; large housekeeping room; refrigerator; also sleeping room.

HARTFORD, 3864; sleeping room; suitable for 2. MOhawk 0916.

HARTFORD, 3820; beautiful room, girls preferred.

HENRIETTA, 3015; clean basement room in exchange for caretaker.

HIGHLAND PARK, 3515; 2 gentlemen only; twin beds; kitchen privileges.

IOWA, 3457; nice room; 1 or 2 gentlemen; board optional; all conveniences; good transportation.

IOWA, 3525A; private home; gentleman; 2 men rooms; references.

LONGFELLOW, 1Exx; light housekeeping room, refrigeration. MO. 2271.

McDONALD, 3701A; 2 or 3 furnished rooms; employed couple.

3 HOUSEKEEPING rooms; adults only. CE. 5323.

McREE, 3871; lovely sleeping room for 2; convenient transportation. SI. 3573 after 5 p. m.

MAGNOLIA, 3318; lovely front; twin beds; 2 employed; references. CHICKLIS, 6900; sleeping room; lady or gentleman, LO. 8904.

MOTT, 419; large sleeping room; private, LO. 6566.

NEBRASKA, 1924; sleeping room; gentleman preferred. SI. 7026.

PARK, 2350; housekeeping rooms; also sleeping.

PESTALOZZI, 3550A, at Grand; room; private; twin beds; girls.

RUSSELL, 2137; sleeping; clean; twin beds, $6. 9618.

RUSSELL, 3945; single; laundry privileges; employed girl. LA. 5531

SHENANDOAH, 3601; sleeping room; also housekeeping room, kitchenette.

SHENANDOAH, 3903; twin beds, cooking facilities, entertaining allowed; 2 employed girls; bus-car.

SHENANDOAH, 3946; sleeping room; see from 5 p.m. to 7 p.m.

SHENANDOAH, 3446; 2-room efficiency; private bath. LA. 6736.

SLEEPING ROOM; private home; southeast exposure; adjoining sleeping porch and bath. GR. 3295.

NICE, large front room; business woman; references; private. FR. 8573.

LARGE front room for 2; 2 large closets; reference. LA. 3475.

TWO LIGHT housekeeping rooms. Call GA. 1866.

2 HOUSEKEEPING rooms; convenient. SI. 5068.

SMALL LIGHT HOUSEKEEPING ROOM, 1712 Oregon. MO. 1338.

ROOMS; 3 students or 3 employed men; private bath. GR. 5214.

SOUTHWEST

COLUMBIA, 4950; large sleeping room for 2.

TWIN BEDS; 2 adults; private entrance; breakfast optional. SW. 2754.

FOR refined working girl looking for nice, private room, close to transportation. HI. 0771.

BLEEKING room; gentleman; private home. CA. 4657.

LOVELY ROOM, refined employed gentleman. ST. 4363.

SLEEPING ROOM; gentlemen; private home. FL. 4697.

SLEEPING ROOM; gentlemen, or employed couple. ST. 4272.

BEDROOM and private sitting room. $10. ST. 8722.

WEST

AMHERST, 1366; modern; private; $900 west; gentleman, DE. 3097.

BARTMER, 6014A; sleeping room for white woman or girl; references. CA. 6142.

BARTMER, 6325; sleeping room for 1 or 2; good transportation.

BARTMER, 6330; lovely room; private; reasonable; convenient.

BARTMER, 6363; sleeping, single or double; gentlemen. FO. 0621.

CABANNE, 6176, front sleeping room for girls; also one for couple. RO. 6231.

CABANNE, 6534; large attractive room; 2 employed; good transportation. FO. 3376.

CABANNE, 6152; nice sleeping room; gentleman.

CABANNE, 6415; sleeping room; good transportation.

CATES, 5801A; sleeping room for 1 or 2; good transportation. CA. 6142.

CATES, 5144, sleeping room, twin beds. RO. 9883.

CHOUTEAU, 4585; 2-room efficiency; also 1-room efficiency; employed adults. JE. 1746.

CLEMENS, 5900A; sleeping room, furniture; privileges. MU. 2324.

CLEMENS, 5900A; sleeping room, twin beds; 2 employed men.

DELMAR, 5076; efficiency; sleeping, twin beds; employed adults.

DELMAR, 5825; one light housekeeping room; small child welcome.

ENRIGHT, 5090; single sleeping; kitchen and living room privileges; $7.50.

ENRIGHT, 5091; everything new; sleeping, single; twin beds; refined girls only. FR. 6079.

ENRIGHT, 5716; clean sleeping; 1-2 men; near car. DE. 4071.

ENRIGHT, 5128; clean, attractive room; gentleman.

ENRIGHT, 5851; large room; kitchen privileges for 2. CA. 8014.

FOREST PARK, 4944; Light housekeeping room.

FOREST PARK, 4339; single front sleeping room.

FOREST PARK, 4485 (1st west); front, closet; men employed days.

FOUNTAIN, 4819; sleeping rooms for men; sober.

FOUNTAIN, 4911; 2 housekeeping rooms; employed only. FO. 7194.

GIBSON, 4943; sleeping room; near transportation. LU. 3681.

GIBSON, 5040; Barnard Hospital; large room; reference. JE. 8507.

HAMILTON, 5145; front; first 1 or 2 gentlemen. DE. 8514.

HORTON PL., 6025; sleeping; private home; references; men only. CA. 7426.

HORTON PL., 6042; sleeping, single or double; twin beds; men.

JULIAN, 5920; 2-room efficiency; 2 best housekeeping; 3rd floor.

LACLEDE, 4444; lovely sleeping room; transportation.

LINDELL, 4618; large; bus stop at door; main. FR. 8106.

LINDELL, 4738; sleeping, completed remodeling room. FR. 4517.

MARYLAND, 4535; sleeping room, 4459 Washington.

LINCOLN, 5020; 2-room efficiency; private bath; 4-male; $16 week; without bath, $14 single; $26 double.

LARGE OUTSIDE ROOMS; transportation at door; reasonable rates. DEL-WAY HOTEL, 6051 Delmar.

HOTEL RESIDENCE; 2 rooms; $5 per week; bath; ACME HOTEL, 4040 Olive. FR. 2880, FR. 2891.

KEVIN HOTEL; completely furnished apartments; $25 up; $10 week. GR. 2094, 1919 S. Grand.

MELVILLE HOUSE; 5350 Delmar; 2 rooms, $6 week; 3 rooms, $7.

UNION BL. HOTEL, 5421 E. Union. Clean, comfortable, warm; $1.25 up.

APARTMENTS FOR RENT SOUTHWEST

HERMITAGE RD., 8916, 2nd floor; bedroom; $125; heat, frigidaire; after 6:30.

LARGE, 3 room apt.; gas heat; adult or young man; $100 per month. Call FL. 5428 between 5-7 p.m.

ROOMS FOR RENT—WEST

WASHINGTON, 8280; sleeping; twin beds; $5. $6. $7; gentlemen.

WASHINGTON, 8138; front room; twin beds; gentlemen.

WASHINGTON, 8142; sleeping room; twin beds; well furnished.

WASHINGTON, 8266; large, nice sleeping room; gentlemen.

WASHINGTON, 8230; sleeping; single; next to bath; clean home; employed.

WASHINGTON, 8183; gentleman preferred; front room.

WASHINGTON, 8267; sleeping room; 2 men; twin beds.

WASHINGTON, 5077; gentleman, roommate, twin beds, showers.

WASHINGTON, 5238; room for 1; kitchen privileges.

WASHINGTON, 5069; sleeping, twin beds; $4.25 each. RO. 8852.

WATERMAN, 5141A; Sleeping; single or double; gentlemen.

WATERMAN, 5126; twin beds; girls; home privileges. RO. 0273.

WATERMAN, 5231; 2-room apartments; 2-3 girls or men students.

WESTMINSTER, 4809; Housekeeping rooms. Adults employed.

WESTMINSTER, 4543; clean sleeping rooms; convenient location.

WESTMINSTER, 3721; attractive front sleeping room; LA. 9810.

WEST PINE, 6301; large room; 1 or 2 ladies; employed.

LADY employed; references; private, kitchen privileges. CA. 6122 after 10 a.m.

ROOM and bath in private home; refined, employed girl or woman. Box K-234, Post-Dispatch.

GENTLEMAN to share room with student; twin beds; convenient. FR. 0181.

ROOMS, 3 furnished; suitable 4 boys or 4 girls. 5890 Bist. DE. 9207.

ROOM; for middle aged business woman; home privileges; references. FO. 7128.

ROOM; to share with office girl; plenty heat; 2d floor front; $5.50. DE. 7924.

LARGE, warm, clean bed, living room; in apartment; maid, janitor service. JE. 3444.

LARGE beautifully furnished sleeping room; ideal trans

SUBURBAN PROP. FOR SALE KIRKWOOD

617 McKINLEY AVE.

8 rooms; an exceptionally well-built home; stairway and unfinished second; 1 block to street car and super market. This can be handled with a low down payment; hot-water heat; fenced yard; open Sunday, 2 to 5.
HOME RLTY., TE. 5312.

WOODLAWN, 1048: 5-room brick; oil heat; priced to sell.
HARRY HERRING CO. PA. 4400

NO DOWN PAYMENT, easy monthly payments for qualified buyer for 2-bedroom ranch-house. BAYGENTS-HENLEY, TErryhill 3-0800

LOVELY 4-room bungalow; glazed porch; nice lot.
EDWARD NIERMAN JR.
1037 Big Bend Realtor ST. 8687

VETERANS try $500 down; 42½ Geyer; new 5-room; small payments. GANGLOFF, GR. 3534.

FOR KIRKWOOD PROPERTY
Chomeau & Engelland, TE. 3-2034.

LADUE

4 LITZSINGER LANE
OPEN TODAY 2 TO 4

Charming home, 3 bedrooms, 2 baths; maid's room and bath.

CORNET & ZEIBIG,
CA. 4560 Inc. MA. 4560

COLONIAL LANE, 8510: 3-bedroom colonial; MARY POTTER LOVE. PA. 5150.

LEMAY

CRESCENT ACRES, Lindbergh at Shoebers: 5-room brick; beautiful; only 6 years old. Call today; priced less than $13,000. Call L. J. Holmes, HU. 9078.

DAMMERT, 725: 7 rooms, 4 bedrooms; large lot; fruit trees; chicken house; stoker. See this.
WEBER GR. 7321

LEMAY FERRY RD.: new 2-bedroom ranch home; acres.
BURTON-MURPHY R.E. DE. 2450

WEISS, 125: 5 rooms, tile bath, stoker, rathskeller, 2-car garage; 50-ft. lot.
HOLLY HILLS Realtors LO. 7117

PERRIN, 9436: 5-room, bath, furnace, full basement, 1-car garage, chicken house, 18x20; plenty of fruit; lot 80x326. This house is 1 year old and the price is right.
RANDOLPH HU. 1320

WACHTEL, 934: 2 blocks east of Lemay Ferry rd.; 6-room bungalow; can sell to G.I. for $1300 down; monthly payments lower than rent. Call Mr. Mateker, VI. 2-5831 or
KRATZ-FISCHER GR. 4072

MAPLEWOOD

ALICIA, 7800: new 4-room tile bath bungalow; very desirable.
D.R.B. REALTORS ST. 1314

HAROLD, 2914: store, apartments; $120 income. White, HI. 8866.

NORMANDY

6 Rooms, 2 Baths
VACANT—$17,950

9272 AUDRAIN (south street of Mid-Nor adjoining Normandy Golf Course) has bedroom and bath on 1st floor plus 2 bedrooms and bath on 2nd floor. Bathtubs and kitchen have tile walls; the heat is gas forced-air.
RE-STYLED in the
STANLEY EPSTEIN MANNER
FHA $13,200 loan available.
Vacant and always open 'til sold.
STANLEY EPSTEIN & ASSOC.
CE. 4801 Realtors 709 Chestnut
Nights and Holidays, EV. 7179

MONITEAU, 2836: beautiful 6-room colonial; 1½ baths; large living room; fireplace; garage; owner leaving; make offer.
F. D. HUFFORD
Realtor HI. 1556

BRICK bungalow; 4 rooms; completely furnished. MU. 1331.

NORTHWOODS

3-BEDROOM bungalow; gas heat.
McCready-Seymour, Inc. CA. 4700

OVERLAND

YOU CAN'T BEAT THIS
Midland, 9828; new 6-room brick bedroom with first floor; tile kitchen; bath; oil heat.
McENERY PA. 6090

Vacant Bungalow—$8750

5-room brick, modern; bargain; deep lot. See 8937 Midland; only $1700 cash. LIBERTY CH. 4070.

HARODA, 9019: 4 rooms, finished room in basement; stoker heat; fenced yard; nice neighborhood; hear everything; drapes, rugs included; GI financing; down payment $2000 down; immediate possession.
COURTAWAY REALTY, WI. 3404

BURTON, 8951: 5-room frame; Youngstown kitchen. RO. 3054.

WABADAY, 9131: modern 5-room brick bungalow; vacant; tile kitchen and bath; insulated; stoker heat; lot 50x135; assume GI loan. Our office open evenings and Sunday.
JOHN H. ARMBRUSTER & CO.
8940 St. Charles rd. WI. 0242

WISMER RD., 3524: 5-room brick; attached garage; forced air heat; assume 4% loan, small down payment; see by appointment. INCOME INVESTMENT COMPANY, FR. 6700.

FOR THIS 4-room brick at 3536 Dix; bath, hot-air heat, hardwood floors, plaster walls, near transportation, nice lot; very clean. Call, our office open evenings and Sundays.
JOHN H. ARMBRUSTER & CO.
8940 St. Charles rd. WI. 0242

4 ROOMS; stucco; side porch; lot 100x165; $3800; Geraldine st. (vacant, at 9000 St. Charles rd.); watch for sign.

PASADENA

WE HAVE several exceptionally fine lots in Pasadena Hills for sale.

STIFEL
6394 DELMAR Cabany 6000.

RICHMOND HEIGHTS

DEL NORTE, 17xx: 4 bedrooms, 1½ baths; $15,850. HI. 8113.

MANLEY DOWNS, 63: new listing; brick colonial built in 1940; powder room and large screened porch on first; 3 bedrooms and bath on 2nd; beautifully decorated.
RALPH F. PIPER, Inc.
DElmar 6700 8021 Forsyth

MCCRARY, 2022: 5 rooms, stoker, vacant; bargain. HI. 1182.

3-BEDROOM bungalow, near schools, churches and busses. $16,000. Call owner, FR. 1733.

ROCK HILL VILLAGE

2917 MIDDLEBUSH CT.

8 rooms, modern; full basement; priced to sell.

GEO. B. HUGHES
REALTOR PL. 8100

ST. ANN'S VILLAGE

IF YOU'RE LOOKING FOR
"A BEAUTIFUL BRICK
RANCH HOME, SEE

244 Constance Court, only one year old; assume G.I. loan; located on large corner lot.

ST. ANN'S
REALTY CO. WI. 4003

JANICE CT., 3513: 4-room bungalow; would like to trade for flat or duplex city.
SHAW & PRUNTY Rlty. WI. 6877

WISMER, 3521: 6-room brick; modern; possession; reduced.
W. E. BROWN CO. 9693.

ST. JOHN'S VILLAGE

ST. CHARLES ROCK RD., 4633: 6-room brick. VESTA GREER, RO. 3054.

WALTON, 2800: 8 units; $7500.
J. J. McNulty, Realtor WI. 3500.

SHREWSBURY

GLENNON, 5007-09: new bricks; $11,250; will try $1250 down payment, $52.80 month. Let's prefer. 4353 Gravois. HU. 2100, 24-hr.

SHREWSBURY, 8109: new, 2 bedrooms, oil heat; garage; open. RB. 1810.

UNIVERSITY CITY

Distinctively Beautiful

3-bedroom ranch house on 4 acres setting unmatched in all St. Louis County.

Completely Decorated
Finished Rathskeller
$38,500

Groby and Old Bonhomme rds., 8 blocks north of Delmar. 6300 west.
Open Sunday 1-5 p.m. or call SAMUEL LADD, BUILDER
PA. 5627

766 KINGSLAND

Three-family 7-room apartment; owner lives there.
RHOSS, Realtor, 308 N. 6th st. CE. 1242 or FA. 4960 Evenings.

Jackson & Shaftesbury

2 one-story residences to be built; 3 bedrooms, 1½ baths. Across from grade and high schools; 2 blocks from junior high. 2 block from bus. Swell location. Inquiries invited.

SHOSS REALTORS
CARLETON BLDG., 8th & Olive.
CE. 1242 or FA. 4960 Evenings.

WALSON, 7744: brick ranch; 1 year old; 3 bedrooms, 1½ baths; gas heat; immediate possession.
LAURA McCARTHY, DE. 5100.

CANTERBURY, 7541: nice 6-room; 4 bedrooms; 2½ baths; gas heat.
ROBERT E. LYNCH DE. 7500

CORLEY & FERGUSON: 7021-30: corner lot; residential; FO. 4188.
COURTESY-CONDORS REALTORS

PULANE, 7212: Duplex with beautiful rathskeller; 2 bedrooms each unit; price includes all furniture on 2nd floor. Call for further information.
SHAW & FRANCIS, INC.
CA. 1922. REALTORS

HILLCREST DRIVE, 11231: $1000 west off Olive Street rd.; well kept 6-room house; priced right.
EDWARD V. RAKEWELL CA. 5855

SUBURBAN PROP. FOR SALE UNIVERSITY CITY

OLIVE ST. RD., 6364: business down; 4 rooms upstairs; owner.

VINITA PARK

IMMEDIATE POSSESSION

Brick bungalow; 5 rooms, tile kitchen and bath, automatic oil heat, garage; close to transportation, schools, churches; owner occupied. Wabash 2641W.

WEBSTER GROVES

HATE STEPS?

430 Bunningwell drive; 3-bedroom, 2-bath modern ranch house; radiant heat, utility room, no basement. Close to schools and transportation; 4% financing.
WEBSTER 3752M.

ATALANTA, 544: (new listing); charming 2-bedroom colonial; perfect condition; nice lot. LAURA McCARTHY, Realtor, DE. 5100.

BIG BEND, 7614: On a corner lot, this charming 4-bedroom residence is vacant and well-priced. ROBERT B. RODGERS, INC. PA. 1700

BRADFORD, 416: desirable 5-room home in central Webster close to high school and Holy Redeemer; very clean; automatic heat. ANN NOONAN, RE. 8040. Webster 59763.

HAWTHORNE, 468 (Webster Park): colonial; pittsburgh; 4 bedrooms, 2½ baths; call DE. 2771. MARGARET CARRADINE WRIGHT.

ONE of the finest 4-bedroom homes in Webster; 3½ baths, gas heat, immediate possession.
IRA E. BERRY, Realtors. TE. 3-9030, DE. 6166.

4 BEDROOMS, with excellent downstairs arrangement, 2 porches; $16,000.
GREENE & PARSONS, RE. 4580

TREMELEY-WILSON R. E. LOAN CO. Phone RE. 0308 for Webster map list.

CALL WEBSTER GROVES TRUST CO. to buy suburban property RE. 2400.

FOR WEBSTER SALES, RENTALS
FIRST NATIONAL R. E. CO.
J. W. Ward, RE. 3851; J.W. Wenom

HOUSES FOR SALE NORTH

$6950

Buys 4237 KOSSUTH, a VACANT 6-room house with furnace, bath and 2 kitchens.
Just completely
RE-STYLED in the
STANLEY EPSTEIN MANNER
It should sell quickly at $6950.
VACANT and always OPEN 'til sold.
STANLEY EPSTEIN & ASSOC.
CE. 4801 Realtors, 709 Chestnut
Nights and Holidays, PA. 5154

6 ROOMS, ONLY $3950

$500 CASH, $25 MONTHLY
And interest; arranged for 2 families, attached, fine condition; inside toilets; deep lot; real bargain. 3411 N. 9th. To inspect call CH. 8970; evenings, PA. 5783.

CHURCH, 5239: 2 cottages; have home with nice income; $7950.
P. E. KUMMER, Realtors EV. 5127

FAIR, 4004: 5-room brick.
TURNER MEDSKER ST. 6512

UNIVERSITY, 2905: newly conditioned; 8 rooms and bath; gas heat; must see to appreciate.
PETERS REALTORS
ST. 1623, CA. 0400, CA. 3054

BUNGALOW; modern, brick; 7 large rooms, 5 on 1st floor; screened porches; complete base; heat; oil burner; fireplace; lot 100x200; beautifully located, overlooking Mississippi; reasonable; private owner. Box K-236, P.-D.

$750 DOWN
Will buy 2500 University, corner North Twenty-fifth; 6-room brick home, hot water heat, bath, also store building rear of lot; good income. Near Sacred Heart parish.
KRATZ-FISCHER GR. 4072

NORTHWEST

8623-25 TARA LANE
(Riverview-McLaran Section)
Lovely 4-4 duplex practically new; tile baths and kitchens, hardwood floors, separate furnaces, 2-car garage. Admission by appointment only.

HILMER-DUTTON
Realtors JE. 7460

EMERSON, 4967: 7-room frame residence, bath, hot air oil burner, 2 rooms and bath in rear rents for $30 per month; 2 rooms of 7-room house rented $35 per month furnished.
B. F. VOSS, Realtors, 2861 N. Union Blvd. MU. 1090.

ERA, 5577: 5 rooms; vacant. St. Louis R. Dev. Corp., CH. 1969

EUCLID, 2944: 8-room brick, arranged for 2 families. VESTA GREER, RO. 3054.

5618 Hiller pl.: beautiful 5-room brick; vitrolite bath; hardwood floors; gas heat; 50-ft. front; 2-car frame garage; excellent condition; new roof; newly decorated.
McDONOUGH
CO. 8800 Realtors CO. 3660

RAVENWOOD, 4227: lovely 6-room modern home; stoker, hot-water heating; just the place to raise a good family; bargain.
HARRY TABLER, FO. 8480.

THEODOSIA, 5347: 5 rooms, bath, furnace and stoker; immediate possession; $7500. RO. 6219.

BUNGALOW: 5-room, modern; gas heat; large lot; side drive; price $13,000. Box K-377, Post-Dis.

CALL WALSH to sell or build your home. HU. 4100, HI. 4650.

SOUTH

IT WAS A PLEASURE

to RE-STYLE 4236 FLORA PL.!
This trim AVACADO 4-bedroom home has the colonial lines of the houses built today combined with the marvelous construction of yesterday, all it needed was
RE-STYLING in the
STANLEY EPSTEIN MANNER
It now has powder room on the 1st floor, cabinet sink, automatic hot-water heat, and the sayest and most modern interior decorating you ever saw!
First time advertised and it should sell immediately at $15,950.
VACANT and always OPEN 'til sold
STANLEY EPSTEIN & ASSOC.
CE. 4801 Realtor 709 Chestnut
Nights and Holidays, EV. 1779

HOLLY HILLS—$19,000

67xx Leona; 7-room brick residence; hot-water heat; tile kitchen and bath; double garage; 60' lot; owner leaving city.
Melvin John Thomas FR. 3170

YOUR OPPORTUNITY

2-family residence; 7 rooms, 2 baths; garage to basement; private. FR. 5667.

ARKANSAS, 2614: 7-room residence; immediate possession. WEAVER R. E. CO. 6982, HI. 3239.

EADE, 28xx: 4-family 3-4 rooms, brick, bath and furnace; newly decorated; can be used as rooming house. OWNER, CR. 7321.

EICHELBERGER, 4135: 6-room residence, EWERS, FR. 2020.

GRACE, 44xx: 5-room cottage; call R. W. Rush, GR. 7321 for information. WEBER R. E.

McDONALD, 3118: clean, modernized home; 7 rooms, 2 baths; has 3 and tile bath down and 4 bedrooms and bath up; hot water, oil heat.
ALTMAYER REALTORS, PR. 3535

OHIO, 1636: modern brick; stoker; possession; a buy.
BEAVER PL. 6914

RUSSELL, 3844: good investment; 6 rooms; automatic heat. GR. 7321
WEBER R. E. Ask for Mr. Rush.

TENNESSEE, 2630: 16 rooms, 4 baths; central heating unit; hardwood floors; $12,500; small down payment. MA. 6020.

HANDY MAN'S CHANCE
Do Your Own Work.

See this vacant 3-room frame cottage; lot 30x125; $450 down, terms. 619 W. Marceau, ST. 4205.

CALL PHELIM O'TOOLE for list of bungalows, cottages and flats. 4383 Gravois HU. 2254.

BEFORE buying or selling see WERRLE, 2255 Gravois, RI. 6717

SOUTHWEST

ANXIOUS: 4-room, 4-family; installed; hip roof. FL. 9478-HU. 4599

WEST

5826 MAPLE
VACANT, 2 BATHS

This brick residence has 3 rooms and full bath on 1st floor, 4 rooms and bath on 2nd floor and 2 very large heated rooms on 3rd floor.
WITH NO RENT CEILING!
It has hardwood floors, stoker heat and has just been completely
RE-STYLED in the
STANLEY EPSTEIN MANNER
1st time advertised and it should certainly sell immediately at $12,500.
VACANT and always OPEN 'til sold
STANLEY EPSTEIN & ASSOC.
CE. 4801 Realtor 709 Chestnut
Nights and Holidays, EV. 5197

$8950
POSSESSION

Buys 1359 Hamilton; 8-room brick residence; stoker, aluminum storm sash, tiles kitchen and bath.
CA. 5566 DE. 3547

$7950—POSSESSION

6058 Horton pl.; 8-room brick residence; oil heat; automatic hot water; hardwood floors; 2-car garage; dealers invited.
ELMER GERTNER, CA. 5566

CATES, 5073: 10 rooms; possession March 1, 2 complete tile baths, large tile kitchen; gas heat; partly furnished; new Laundromat and Bendix dryer, other extras. $15,000.

HAMILTON, 1270: 10-room house; home with income; shown by owner from 9 a.m. to 9 p.m.

SIXTY-SIXTH, 923 N.: 5 rooms, bath; hot air furnace, oil heat; possession; must sell at once. CO. 0457

SKINKER, 205 S.: 10 rooms, 2½ baths; stone construction; immediate possession; appointment only.
WM. J. SHEA, Realtor, DE. 5950.

HOMES, bungalows, flats; with possession; easy terms. Call for locations and description. DE. 0104.

G.I. HOMES: 5 rooms 13th walls; small down payment. CE. 5076.

FLATS, APTS. FOR SALE NORTH

COTE BRILLIANTE, 3651: 2-family, 5 rooms, baths, hot-water heat; stoker; rented as 5 apartments; good income.
DUERBECK JE. 2838

GREER AVE., 4418: Single flat, 4-5; owner-occupied; gas heat; 2-car garage; immediate possession; priced for quick sale. Call for appointment.
MONTGOMERY
725 E. Big Bend RE. 9200.

NORTHWEST

5-5 SINGLE

5974 HIGHLAND is an especially fine 5-family brick with second floor VACANT, decorated and ready to move into. With hardwood floors throughout, oil heat and 2-car garage, this is good buy for $10,800
OPEN; VACANT.
PERLMUTTER CH. 7743

ARLINGTON, 7916-18: 4-family, 5 rooms; vacant; reduced. FL. 7412.

MARCUS, 3529; new listing; 1 unit vacant; 3-3 double; steam heat; all rooms newly redecorated and floors refinished; newly painted and tuck pointed. Owner will finance. Open Sunday, 2-5, or call Fireside 6332.

WABADA, 5525: 4-5 single; clean; cheap. CA. 5566. DE. 3547.

WELLS, 5050: 3 up, 3 down, brick; almost new; stoker; $1000 down payment; rent $50 2nd floor; no lease; 1st floor immediate possession. LONDOFF R. E. CO. 9350

SOUTH

CALIFORNIA, 4122: 3-3 single.
CLARENCE, 4468: 4-5 single.
ELLWOOD, 136: 3-4 single.
GEYER, 923: 6-family.
LAFAYETTE, 2736: 3-4 single.
MIRABILE, 2815: store, 3 rooms.
MORGANFORD, 3830: store, 3 rooms.
PENNSYLVANIA, 3165-67: 3-and-3 double.
SOUTHWEST, 6029: store, 4-room.
WRIGHT & ST. GREGORY, Duplex, SHOWN BY APPOINTMENT ONLY
RAY McCAULEY
Successor to
Weiss. 4527 Gravois. HU. 2331

3523-27 CALIFORNIA

Very attractive 4-4 rooms, attached flats; only $1250 cash; price $6250 each; bargains. Call CH. 8970.
ALLEN, xxxx; brick 4-4 double, good income, furnace.
FREEMAN HU. 0500

2437-39 CAROLINE
4-room double; baths and toilet; LEDERER, Realtor MA. 2312

CHEROKEE, 1952-54; 4-3 brick; low price, easy terms. JE. 3054.

CHIPPEWA, 2713: 2-family; 3-3; low price, easy terms. RO. 3054.

FLAD, 3917: 5-5 single; excellent condition; call to inspect.
GEORGE REALTOR, HU. 7100

FLAD, 3921: 4 and 5 double; good investment, $1, 0200.

3871-73 FOLSOM
Brick double flat 4-4 in good condition; excellent income.
Office: Open Sunday and Evenings.
J. BEN MILLER RLTY. CO.
3814 HAMPTON LO. 0800.

GILES, 34xx; corner 2-room school; 4-4 $12,500. DR. 7321. WEBER R. E. Mr. Rush.

HAURY, 21xx; beautiful apartment style; 4-family; 4 rooms; near Shaw; garage; excellent condition throughout will finance.

GRACE
REAL ESTATE BUSINESS SALES
FR. 6274 FR. 6275

3927 McREE—$1250 CASH

Very attractive 3-3 room attached flat; first-class condition, $5950, payments only $138 and $140 per month. To inspect call CH. 8970.
OREGON, 3519; double flat, 3-3 rooms, hardwood floors, tile-floor baths, furnaces; near bus and shopping. Phone us for full information.
A. J. MEYER & CO. FR. 5322

PENNSYLVANIA, 3820; 3-3 room, bath; card of admission from PAUSCH CH. 6945

PETTY JOHN'S PARISH, Vacant 4-room; $6650. RUMER, FL. 4025.

SPRING, 4000 n.: almost new 4-family, gas heat. Grand Realtors. FL. 1455.

TYLER, 3320: 3-3 single; 1st floor VACANT; $1000 price reduction. HURRY; call Frankenreiter, FR. 3433.

BRUCKNER REALTORS GR. 8812

UTAH, 3548: 5-5 single; 2-car garages; immediate possession; hardwood floors, hot-air heat; bus at door; a fine location.
RANDOLPH HU. 1320

CORNER Stein and Pennsylvania: store and 7 flats; owner says sell. HAHN-LIPPELMANN LO. 7670

FLATS, BUNGALOWS, CLL us for list; office open evenings.
SCHUEPPER 6644 Gravois

CALL PHELIM O'TOOLE for list of bungalows, cottages and flats. 4383 Gravois HU. 2254.

BEFORE buying or selling see WERRLE, 2255 Gravois, RI. 6717

SOUTHWEST

ANXIOUS: 4-room, 4-family; installed; hip roof. FL. 9478-HU. 4599

WEST

757 WESTGATE
6-FAMILY APARTMENT
2 APARTMENTS VACANT

Apartments have finest sunroom, living room, dining room, bath, kitchen and closet; 2 bedrooms and enclosed sleeping porch.
Opposite Ladue Methodist Church
OPEN SUNDAY 10 TO 4
JULIAN SCHWANDER
3930 OLIVE
NE. 5000

SOUTH

938 BEACH

2 vacancies; 2-family flat; 5 rooms, bath; other very clean.
Spies Gershman, Realtor DE. 2300

EASTON, 3584: 1-3 brick single; 2 baths; new oil burner; possession; owner. FO. 2738.

KINGSHURST, 8746: 4-family; good net return; priced right for quick sale.

COUNTY REALTY

ST. VITUS, 1 mile, HI. 6830
McPHERON, 8756: corner; Lemay; 6-family, 5 rooms, open porch; beautiful shape; no leaks; owner. FO. 8452.

WELLS, 8131: vacant; burglar; 4-family flat; income, DE. 0668.

WESTMINSTER, 8748: 6-family; one apartment vacant; owner. FO. 3430.

LOTS FOR SALE—VACANT NORTHWEST

AUBERT AND BUSCHER: 80x47, opposite Fresno Park; 6c ft. at corner; Melville, CE. 7585.

SOUTHWEST

ASK FOR MY LIST OF LOTS
Tony Buchanan, Realtor, LA. 9092.

LOTS FOR SALE—VACANT SOUTHWEST

OVERCREST

For bungalows and ranch homes; handy location, vicinity Chippewa and Mackenzie; 3 blocks east of Hampton Village; all high ground, fully improved; good selection lots, any frontage; for free plat call

FEDERER
Fr. 1519 Realtors

WEST

CAMDEN CT., U. CITY: beautiful lot 50x125. Bargain. Wabash 2455-J.

SUBURBAN

3 CHOICE lots in Dardenne, U. City; 2 blocks north of Olive St. rd. FR. 5661.

LOTS: 50x 35, under $1000. Hindbeutel, FL. 6000.

LOT in Shrewsbury, 50x135; reasonable. RE. 4650.

BUSINESS and Industrial Prop. CENTRAL

SEVENTH ST., 900 S.: 32,500 sq. ft., basement and 3 full floors; reasonably priced.
EDWARD I. BAKEWELL CA. 5555

DOWNTOWN BARGAIN: $8750
Why pay rent? Store, 2 flats; possession. 915 N. Ninth; terms; owner. FO. 8482.

FOR SALE OR LEASE: 3327 Locust; 22,000 sq. ft.; 3 floors and basement.
ROY F. McMILLAN R. E. CE. 2660

SOUTH

BAKERY: 316-20 Victor st.; modern shop, well equipped; 2 rooms, bath 1st floor; 4 rooms, bath 2nd; 2 garages. GROEBL-SENNIGER CO., FO. 3133.

GRAND, 4103½-05 S.: 2 stores; 2 flats above; no leases; exceptional building and fine value.
STEINBAUM RLTY. CH. 1747

GRAVOIS, 4600-04: established business corner; income $5004 can be increased. CH. 1566.

HICKORY, 2654-58: good business corner store; no lease; 3 flats baths: $1750 down, terms. CH. 1566

WEST

OLIVE, 4330-32: first floor now under lease; second and third floors available; consisting of 10 offices and spacious reception room; also adequate plumbing facilities; suitable for doctor's medical clinic; advertising or insurance agency; architectural or engineering group requiring private offices and general operating or drafting room provided by 20x35 north-lighted studio. Phone CHestnut 9972.

BULK PLANT: on railroad property; 40'x20' building, complete with 20,000 gal. underground storage and pumps for handling tank cars, wagons and drums under $40000 phone NE. 1505.

STORES, APARTMENTS: near Soldan High. DORSEY ALLEN, MU 0125.

INVESTMENT PROPERTY

MANCHESTER, 4348-50: 3 stores 4-family flat; garages; priced right for quick sale.

H. H. HAFFNER R. CO.
6248 DELMAR. CA. 2996

We have many good investment properties for sale. Call us for information on our listings.
HAFFNER REALTY CO.
722 Chestnut st. CE. 2108-09

REAL ESTATE FOR COLORED

$750 DOWN

Buys clean 2-family brick flat of 4-4 rooms and bath; EZ payments. See 1424 HOGAN. Call DE. 8163. Herman Glick, 724 Chestnut CH. 1285. (*)

BAYARD, 13xx: lovely 2-family brick 4-4; $1000 down.
DEWEY MILLER, LU. 4701. (*)

3971 COOK

5 rooms VACANT
2-family brick, 4 down, 3 up; 2 furnaces, hardwood floors, tile-wall bath, built-in tub, automatic water heater, venetian blinds; second floor beautifully decorated and VACANT. $2000 down, monthly terms.
FELBERBAUM (PA.1875) CE.1334

COTE BRILLIANTE, 4555: a home worth looking at: 5-room bungalow; tile kitchen and bath, large rathskeller, gas heat; very reasonable. Kirkwood 4439W. (*)

EASTON, 4816: 4-family; $950 cash Ghertner, GA. 0152, PA 5799. (*)

ELMBANK, 4420; single flat, 5-5 sunrooms, 2 rooms 3rd floor; hardwood floors; venetian blinds; stoker; priced to sell; possession.

EVANS, 43xx; 8 rooms, 2 baths; furnace and blower; 2 finished rooms in basement; garage; good buy; easy for GI loan. Call owner, 5157 E. M. BOWERS Rlty. Co.(*)

FOUNTAIN, 4867; good 8-room brick, stoker. VESTA GREER, RO. 3054. (*)

LABADIE, 4540; 7 rooms, modern; vacant; $1500 down payment. E. M. BOWERS Rlty. Co., 5157. (*)

LABADIE, 4252; 8-room brick; arranged for 3-family, RO. 3054. (*)

MAFFITT, 41xx; lovely 2-family flat; 4 down; 7 up; early possession. Mr. Roberts, FR. 3794. (*)

NEWBERRY, 47xx; lovely 2-family brick; 5 down; 7 up; 2 heating plants; 2-car garage; possession on closing. Mr. Miller, LU. 4701. (*)

NORTHLAND, 47xx; beautiful 10-room brick residence; possession on closing. CECIL SCOTT, CH. 7485. (*)

NORTHLAND, 47xx; 5-room modern bungalow; cheap; immediate possession. MU. 1543. CO.0457(*)

NORTHLAND, 47xx; lovely 7-room brick residence; excellent condition; immediate possession. Call Mr. Roberts, FR. 3794. (*)

ST. LOUIS, 4425-27; dandy 4-family flat; 3 rooms; possession; terms. Owner, CE. 882. (*)

SUBURBAN, 6213; small down payment; balance monthly; bungalow; possession. Call CE. 3773(*)

NICE clean unattached 6-room home, bath and furnace; 25xx N. $800 cash. Ask for MR. BISHOP JE. 5157. E. M. BOWERS RLTY. CO. (*)

5-ROOM, almost new bungalow; $6250. Kinloch Park; Marvin. STEINLAGE & SCHMID, 722 Chestnut. (*)

NICE selection of homes; priced reasonable; fully financed. Call Mr. Van Hedrick, CE. 1978. (*)

WE HAVE a buyer for any colored property. ALPHA R. E. PA. 4045. (*)

REAL ESTATE EXCHANGE

GRAVOIS, 2716-22: modern stores and apartments; will trade.
MAIN REALTY CH. 0487

HAVE modern 16-family apartment flat; separate flats; will accept tenement or smaller property in trade. Box R-270, Post-Dispatch.

REAL ESTATE—WTD. TO BUY

1462 BUYERS

That's how many prospects we have waiting for homes. If you want to sell, call us immediately.

UNIQUE R. E. CO.
5888 Easton CO. 5700

LIST YOUR PROPERTY WITH US
We have buyers for bungalows, flats, residences, apartments, business and industrial property.

Mercantile-Commerce Bank & Trust Co.

ALL CASH!

You can have CASH in 24 hours for your property. Get our valuation! NO OBLIGATION!

"Glick on the Corner"
801 Chestnut, Realtors, MA. 4182

WE HAVE BUYERS
For 6, 12 and 24-family apartments; also make first and seconds on apartments.

GRACE
REALTOR
2253 S. GRAND FL. 9230

Cash for Your Property.
IMMEDIATE ACTION
MEL or BOB
CH. 1747

HOMES WANTED AT ONCE: we have a waiting list of buyers with cash; if you want to sell, list us now.
KENNEY-TOELLE, Realtors
8506 National Bridge MU. 7370

CARR for 3-bedroom modern bungalow in country or southwest St. Louis; conveniently located; pay up to $17,000 Call Fred Schweller, Accnt. FL. 3380 or LO. 9343 evenings.

QUICK SALE cash for your real estate, bungalows, redecorated "Gee Ur." Quick action, accurate cash in or close. CHRISTIAN PRINCE F. E. CO. Realtors, 3621 S. Grand. LA. 3040.

CALL CE. 3773

For an immediate cash offer on your property. White or colored.

LOTS wanted: units or 10 or more, all improvements in, suitable for 2-room dwellings. ATLAS REALTY, FY. 3820.

CASH for your property; all types; any condition; city or county. Call Wm. J. Kane & Sons, RA. 4251, 516 Chestnut.

CASH for improved lots or acreage in St. Louis county; wanted for Dr. Louis Call Fred Schweller, Accnt. FL. 3380.

CASH for your property, city or county, quick action; phone or write MAURICE SATTKAMP, 456 Ferry. GA. 6178.

YOU can have cash for your real estate in 5 days; merely write, wire or phone CA. 5566. DICKMANN 3126 Shaftesbury, CA. 5566.

YOUR BUILDING LOTS, small or large, acreage, farms or homes to buy or sell, call
GRAVOIS REALTORS HU. 1320

HERD COTTAGE SOUTH
Want 6 or 8-room house, new or old, for one; will pay cash. Call J. M. Sprunk, HU. 2164, Evenings.

REAL ESTATE—WTD. TO BUY

WANTED: 4-family apartment; 8 or 9-room unit; oil or gas heat preferred; west of Big Bend, either U. City or Clayton. Call CA. 9083 or FO. 6285.

NEW CONSTRUCTION, will consider taking in old property.
DARR DE. 9394.

IMPROVED lots, acreage, near streetcar transportation.
PAUL COHEN GA. 6783

ALL CASH for your property; no commissions; quick action.
Mandel Kaffner R. E. FO. 6166

WE PAY CASH for your property, any condition.
PIPER REALTY CO. FR. 7800.

A. A. SKAGGS has buyers ready to buy.
ARCHDIOCESE of A. SKAGGS
824 Chestnut, CH. 6243.

FOR QUICK RESULTS list with us.
MULLIN-WALTERS REALTY CO. Inc.

HIGH cash prices paid for property, buyers are waiting; quick closing.
HIEMENZ REALTY CO., CH. 8452

WILL PAY CASH for property regardless of condition. SHAPIRO, CH. 1382.

SELL US your property, any kind, any condition; white or colored. CH. 8884.

5-7 ROOMS; 1 floor preferred; large yard; trees; near transportation. FA. 4999.

A CALL TO CHAUNCEY P. HEATH gets action. He will sell or buy. Realtor, 818 Chestnut. GA. 3164.

PROPERTY BOUGHT, sold and exchanged. LARNER-DIENER R. CO. CE. 2945.

GIVE us 30 days to sell your property. Why more? RI. 6214.

GOOD listing wanted; south side and county. McGRAW RLTY. FL. 6128

FLATS, single-double, pay good prices. Pearl Studt, LU. 0159.

ANY KIND of PROPERTY, we buy St. Louis R. Dev. Corp. CH. 1969.

CONTRACTOR pays more; any property. BENNETT, DE. 5421.

PAY CASH for colored property CH. 1285.

ALL CASH when you sell. See KRAUS, 3154 S. Grand. SI. 5112.

FOR RESULTS list your property with ELCO REALTY CO. GA. 4416

CASH for city or county property. BURLAGE RLTY., 4012 Chouteau.

ANXIOUS to buy a flat, bungalow, cottage; cash. Box R-118, Post-Dis.

QUICK CASH DEAL FOR YOUR PROPERTY. CALL FR. 2669.

WE HAVE BUYERS for flats, with ALBRIGHT REALTY CO. CH. 2435

WILL PAY CASH for your property, any condition. HI. 1866.

ALL CASH for property. MITTLEDORF, CE. 4584, FA. 2642.

FOR QUICK SALE LIST with E. W. FRANCIS & CO. FA. 7330.

LIST YOUR HOME with color projection. GLICK, Clayton office.

NEED south side and Richmond Heights property. Judge, PA. 8140

SELL your real estate. We buy. MICHELSON R. CO. 820 Chestnut

WE cash buyers; quick; no waiting. GEO. J. WANSTRATH, CE. 2940.

ROOMING HOUSE Wtd., or small business; pay all cash. FO. 2287.

FARMS FOR RENT

FARM and dandy country place on Highway 63 "David Farm" 15 miles north of Columbia, Mo., with its fine colleges. 400 acres, ½ in pasture and hay, 150 cultivated for grain, ¼ fine timber, 6-room residence has 3 bedrooms, bath, electric; barns, fences, water for stock; possession; $100 a month. Call FO. 2287.

HUNTING AND FISHING

OZARKS HUNTING, fishing, 40 acres, near Big Piney River; house; $1000. MU. 4606.

FARMS WANTED

10 TO 30 ACRES wanted; vicinity Geyer, Ballas, Manchester and Clayton roads, with or without buildings. Write F. W. Bendick, Pond, Mo.

WANT TO RENT: 200 acres; 20 years experience; reference. MA. 2333 S. Hall. 1438 N. 24th.

FARMS, all sizes, BIZELL, 117 Jefferson, St. Charles, Mo. Phone 866.

HAVE cash buyers. OGLE, Farm Specialist, 3455 Pestalozzi, FR. 3667.

FARMS FOR SALE

4 OR 5 ACRES: fine homesite; 5 miles, LO. 3392, Ozle Farm Agent. FR. 3667.

MISSOURI

48 ACRES; 30 rich Missouri river bottom; buildings and pasture, on 16 acres; upland; 6-room house, bath, electricity, 2 barns, many other buildings, near town; $7500. R. B. ZIRNHELD, Realtor, Wentzville, Mo. (Cleared Mon.)

120 ACRES; edge of town; Ideal for dairy; good soil level; tiled, pecan grove; natural gas; electric; hard road; near Boonville; make offer to A. Blume, New Franklin, Mo

7-ROOM modern home; 10 acres of land, all tillable; rock road. W. W. Hoxsey, 401 E. Pennsylvania, Staunton, Ill., phone 24R.

NEW FREE SPRING CATALOGUE of up-to-the-minute bargains; farms with feed and equipment included, ranches, orchards, lakeshore and river-front homes, resort business opportunities, etc.; over 100 pages, many photographs, covering many states. Write or call for free copy today! UNITED FARM AGENCY, 1684-A Arcade Bldg. CE. 8607.

FARMS; we buy and sell; free list on request. BIZELL, 117 Jefferson St. Charles, Mo. Phone 866.

SMALL TRACTS: 16 miles south; near Highway 21. YATES, LO.5577

ST. LOUIS COUNTY FARMS

ST. LOUIS, Jefferson, Franklin county lists now ready. Floyd Davis, 105 W. Lockwood, RE.8809

REAL ESTATE OUT OF ST. L

ATTRACTIVE 4-room frame bungalow painted white with green roof; lovely yard, white picket fence, lot 70x150; down payment, balance like rent. Box 410, Alhambra, Mo.

HIGHLAND, Ill., 713 Cypress; new 5-room brick. VESTA GREER, RO. 3054.

AUTOMOBILES

AUTOMOBILES FOR SALE

BUICK
1947 Roadmaster Convertible
$1995
Trevellyan Buick, Inc.
24 N. Vandeventer
JE. 6230 or

AUTOMOBILES FOR SALE

PONTIAC, 1941 STREAMLINER 6 sedan; has radio, heater; a fine motor, good tires and excellent appearance; cheap; trade or terms. MURRAY'S, 2506 S. Jefferson. Open today.

PONTIAC, 1941 "25" Coupe, blue; radio, heater, defrosters, 4 new tires and tubes, body and paint very good, mechanically clean, mechanically A1; $650 or will not sell unless interested. WY. 2248.

PONTIAC, '48 convertible 6; two months old; 1500 miles. LA. 5519. 5-7 p.m. daily.

PONTIAC, '47 Torpedo coach; good condition; need money, sell reasonable. 1422 Semple.

PONTIAC, 1940 6-cylinder 2-door; runs good; needs fender work; $325. 2775 Thekla.

PONTIAC, '40 club coupe; good shape; radio, heater; private. 1923 Edwards. SI. 5649.

PONTIAC '48 station wagon, hydramatic, fully equipped, cheap. 5234 Beacon. EV. 6285.

PONTIAC, '35; new motor; damaged; make offer. 316 Atalanta, Webster Groves.

PONTIAC, '42 (6), 4-door, clean; only $675; terms. 7039 Gravois. LO. 0945.

PONTIAC, 1948; 3000 miles, all accessories. Sacrifice. Fireside 0601.

PONTIAC, '35 sedan; $95. 3528 S. Grand.

PONTIAC, '41 eight; good condition; $625. 5622 Natural Bridge.

PONTIAC, '48 streamliner; like new. Forest Valley Park 414.

STATION WAGON, Ford, '47; perfect; $1550. 9456 Connecticut.

STUDEBAKER, 1946 coach; radio, climatizer, overdrive; $1150; cash, trade or terms. Need I say more? These Cars Speak for Themselves.

West End

PERSHING AT DE BALIVIERE
Direct De Soto-Plymouth Dealer
Open Evenings RO. 3636

'47 STUDEBAKER, $1325
Champion coach.
Jack Kennedy Chevrolet Co.
5400 Natural Bridge.

STUDEBAKER, '47 Champion 2-door sedan; one-owner car; exceptionally clean, radio, heater, $1495. BARFORD CHEVROLET, 7 N. Bemiston, Clayton. DE. 3600.

STUDEBAKER, Commander '48 Starlight coupe, Regal luxe; fully equipped; 22,000 miles; $1850; A1 condition. RO. 3130, after 5 p.m.

STUDEBAKER, '49 convertible; cost $2412; must sell; illness; make offer. Webster 4577M.

STUDEBAKER, '37 coupe; radio, heater; clean; $100 down; $285 full price. 12 S. Newstead.

WILLYS, '48 station wagon; low mileage; loaded with accessories; $1595, terms. 3528 S. Grand.

WILLYS station wagon, '47; good condition. FL. 4126; HI. 3950.

BYL SCHWALBE. We do it better way; 50 clean used cars to choose from.
BYL SCHWALBE MOTORS
4655 Natural Bridge GO. 2191

ST. ELECT CARS
LINDBERGH'S USED CARS
3535-55 Lindell JE. 3785-3080
FOR new car trade-ins see Tucker Motor Co., 3515 S. Grand.

AUTO REPAIRING, PAINTING

STOP at our convenient location for your Dodge, Plymouth and Dodge Job-rater truck service.
CHAMBERS MOTOR CO.
3863 S. Grand PR. 7400

AUTO REPAIRING, motors overhauled; valves ground; tune-up work; painting; body and fender work; reasonable prices; terms.
SUMMERS MOTOR CO.
2819 S. Jefferson PR. 7509

AUTO REPAIRING; shy make; easy payment plan; large stock genuine Nash parts; expert mechanics.
NASH-MISSOURI CORP.
2323 S. Kingshighway PR. 8750.

ANTHONY AUTO GLASS CO., auto glass channels, regulators, locks repaired. 2608 Madison, JE. 1166.

TRUCKS, TRACTORS, TRAILERS

A REAL BARGAIN

For Sale: 8 F-7 Ford dump trucks; including 2 new and 4 practically new trucks with 12-yard steel hydraulic bodies and 2 practically new 8-yard steel hydraulic bodies. Delivery price now, $4848.11 each. Can be bought for approximately $2650. Wire, write or call L. R. Greer, Royston Ford Co., Royston, Georgia.

About 65 Truck Bargains

All popular makes, '34 to '48 models; pickups, panels, dumps, stakes; ½ to 10 ton; $125 up.
FISHEL AUTO SALES
4169 MANCHESTER

CHEVROLET, advance 1948 ½-ton pickup truck; driven very little and can't be told from new; $1395 today, ¼ down, long, easy terms on balance.
HOUSE OF BARGAINS
5400 Natural Bridge

Army-Civilian Trucks

Sixty ½ to 5-ton terms.
Metzger, 1040 N. Grand. FR. 3886

'48 Chevrolet COE Chassis
$985
Jack Kennedy Chevrolet Co.
5400 Natural Bridge.

CHEVROLET, 1948 C.O.E. 3-ton; 2-speed, 14-foot low stake, 6 new cab, heater; spare, etc. $1400 miles; $2000. Valley Park 255W after 6 p.m.

CHEVROLET, '48 1-ton panel; low mileage, very clean, radio, heater; $1495. BARFORD CHEVROLET, 7 N. Bemiston, Clayton. DE. 3600.

CHEVROLET, 1941 sedan delivery; will sacrifice for quick sale. Grand Union Co., 2337 Russell.

CHEVROLET, 1942 ½-ton canopy; heater; $575. CO. 8927, 5562A Talbot.

CHEVROLET, '40 ½-ton panel; good condition; new tires, $695. Maple.

CHEVROLET TRUCKS; 1½ ton and pickup; big bargains; terms, trade. 929 Mediamont.

CHEVROLET, 1947, 1½-ton panel, like new; heater, $1050. 1447A N. 35th st.

CHEVROLET, '41 ½-ton panel; good condition. FR. 5877.

CHEVROLET, '41 ½-ton panel; make an offer. 2925 N. Ninth.

CHEVROLET, '41 G.M.C. 1½-ton panel; bargain $1139 Gravois.

CHEVROLET, '37 ½-ton panel; good condition. FR. 6223.

CHEVROLET, 1½-ton dump; 2306 miles; bargain. FR. 9084.

CHEVROLET, '47 sedan delivery; must sell; $925. 4327 McNee.

DODGE, 1941 ½-ton panel; good condition; must sell. 5110 Forest Park east of Union.

DODGE, '37 pickup; good condition; $325. 34 N. Boyle. FR. 2520.

DODGE, '41 ½-ton; cab over engine; terms; finances on GR. 6794.

DODGE, 1941 6-cyl. engine, tires; $150. GR. 2360.

DODGE, '48 1-ton; perfect; $1075; must sell. Fireside 1903.

FORD, '41 panel; ½-ton; perfect; looks and runs like new; only $25 down and pay $12.50 a week for as you drive. 3137 Gravois. SI. 1166.

FORD, '47 1½-ton, 158" stake body; $2,000 miles; one driver; $1250; cash deal. 2158-61 Jefferson.

FORD, '48 ½-ton pickup, 6 cylinder, radio, heater; white wall tires. MU. 8388, 9877 Emmon.

FORD, 1941 ½-ton panel; excellent condition, $900. 4603 Alaska. LO. 0963.

FORD, '37, 85 city delivery; $155. CO. 6000.

FORD, Model A, 1½-ton, A1; '28 Dodge, Crain, 2708 E. Jefferson.

FORD, '41 panel; rebuilt motor, $445. 8501 Jennifer Dr.

GMC, 41, ½-ton panel; exceptionally good condition; $625. Davis Chemical Co., 1251 N. Vandeventer.

HUCKSTER TRUCK; open end closed body; Ups; good condition. 4564 Enright.

INTERNATIONAL, 1947 KBS 12-ft. stake body; really clean; 13,000 actual miles. JE. 6844.

INTERNATIONAL, '37 1½-ton, 12-ft. stake body; cabin heater; new motor; reasonable. 5083 Delmar.

INTERNATIONAL, '48 ½-ton, dual tires. 1429 N. 13th.

JEEP, 1946, civilian, 4-in truck body, 4WD; clean; no accessories. 4-B, Glencoe, Mo.

STUDEBAKER, '48 1½-ton, 5-speed rear axle; driven less than 1500 miles; guaranteed; $1495.
LOWRY STUDEBAKER
7434 MANCHESTER
27 Years in Business

STUDEBAKER TRUCKS

ALL SIZES
MERRY MOTOR, 5800 DELMAR

TOW TRUCK; 1½-ton G.M.C.; ready to go on tow jobs now. 3451 E. Grand.

TRAILERS, 16-ft. Fruehauf; all the fruit refrigerated with Trail-Aire unit. CH. 4850.

WHITE, [illegible]
WHITE, 1937
DIAMOND T, 615 Tractor
WHITE; sleeper cab
MACK, '41, long, Wheat liner
MACK, '39, 71 tractor
INTERNATIONAL, '47, C-120

WHITE MOTOR CO.
3415 N. 13th

TRUCKS, TRACTORS, TRAILERS

WILLYS JEEP; pickup; heater, radio; very clean. RE. 4294.

FOR GOOD used trucks, see the White Motor Co., 1415 N. 13th.

AUTO AND TRAILER COACHES

TRAILER HEADQUARTERS
Four-room efficiency $1795; nothing else like it.
Large 26-ft., shower, toilet, 4-sleeper, bottle gas, refrigerator, brand-new, $895.
LARGE TAURIAN, brand-new $2350
32-ft., 2-sleeper, flee ms, Save money. Trade in anything of value. Easy terms.
ALDERSON TRAILER SALES
7758 OLIVE STREET RD.

SCHULT VAGABOND
AMERICAN TRAVELO
Recognized leaders, coast to coast. Sold in St. Louis by same dealer 13 years. Ask any owner. Bank financing; save 25% on insurance; good used trailers, accessories, shop, kitchen.
Pioneer Trailer Coaches
Natural Bridge and Goodfellow.

Astounding Bargains
CLEARANCE SALE
IN ALL MODELS
New and used house trailers
$375 up.
TAYLOR'S TRAILERS
PA. 3229. 7130 PAGE.

The 33-Ft. Zimmer
EXTRAS GALORE
Shower, separate washroom with full sized basin, apartment size stove, drapes.
BUILT TO LAST A LIFETIME
GRASK TRAILER SALES
6671 Olive St. Rd. PA. 0740.
OPEN EVENINGS AND SUNDAYS

CLOUSSTRAILERS
THE BEST FOR LESS
Your Choice 64 Floor Plans
6801 Olive Street rd. DE. 4539.

Forshey Trailer Sales
COLONIAL DETROITER
PLYMOUTH, NEW MOON, UNIVERSAL, BYERLY, TRAILER COACHES; long terms; open daily, including Sundays, till 8.
417 S. 15th St., GA. 6720.

ST. LOUIS TRAILER SALES, INC.
6831 Olive Street rd. CA. 0270
Outstanding Values

HUB TRAILER CO.
NEW SPARTAN DEALER
10501 Highway 66 (at Lindbergh, St. Louis 22, TE. 3-1656.

E. C. Dunne Trailers
Reliable dealing bank financing; new and used; $500 to $4750. 7505 Watson rd. RE. 0255.

MIDWAY TRAILER SALES
Victor, Tiny Home Pacemaker, 12 to 33 ft. 3-year bank financing 6% 4322 Natural Bridge, St. Louis, Ill. Call Tyler 3-0285.

SPARTAN TRAILERS
APPLER TRAILER SALES
4318 National Bridge. NE. 1309.

ARTS TRAILER SALES, Inc.
New and used trailers, parts and repairs. 1801 Missouri. East St. Louis. Hemlock 4828.

GLIDER "FORTY-NINERS"
3-YEAR FINANCING
10500 Hiway 66, east of Lindbergh

MEPHAM TRAILER SALES
TRANSFERRED; must sacrifice Liberty coach; 23-ft.; well furnished including carpeting, FM and AM radiophonograph, 12" television, air-conditioning and many other items; $1850. 12 Barry, 808 S. Illinois, Belleville, Ill. Phone9468
GLIDER Housetrail, sleeps 5; built-in bunk bed, butane gas stove, mahogany interior; excellent condition. Hazelwood 6418M. 10124 Natural Bridge.
HOUSE TRAILER, 1942 Schultz; sleeps 4; fully equipped; excellent condition; cash or terms or trade; private party. 2923 N. Easton ave.
ZIMMER TRAILER; 30 feet; 3 rooms; sleeps 6; used 7 months; same as new; refrigeration; etc.; cost $3000; sell below $2000 Memphis, Tenn. 1705 Penn.
VACABOND 25 ft.; furnished; accept furniture or small farm equipment part payment. C. Hill, 1854 Klenlen, Wellston, Mo.
COLONIAL-NEW MOON and UNIVERSAL; long terms.
Lindbergh and Clayton rds.
NIEBREIGGE Axminster 2947
HUB TRAILER CO.
10501 Highway 66 at Lindbergh, Kirkwood 22, Mo. TE. 3-1656.
HOUSE TRAILER '47; 2 rooms; electric refrigerator and water heater; good condition. RO. 0204.
HOUSETRAILER; 27' Indian. Mr. Taylor, 6235 Vetter pl., Pine Lawn
TRAILER; 3-room; good condition. 7 Trailer Court, Webster Groves.
NEW 27 Ft. house trailer; cost $3185; sacrifice $2345. CO. 6310.

BODIES, PARTS, TIRES

NEW AND USED high and low stake and transfer bodies; 4 panels, 3 cattle racks. TRAFFIC BODY, 5300 N. Second. CE. 3662.
BUICK engines; brand-new, factory power unit now available '36 to '48. KUHS BUICK, 2837 N. Grand.
5 TIRES, tubes, wheels and hub caps, 525, 550x18, EV. 9753, Sun. EV. 5683.
CHEVROLET, '41, 2-speed rear end; $75. 8860.
NEW TIRES, 50; factory-damaged. AAA Tire, 1422 Salisbury, GA. 3493

Trucks, Tractors, Trailers Wtd.

Army and Civilian Trucks
WANTED
Metzger, 1040 N. Grand. FR. 3886
HIGH CASH price paid for pickup and light trucks; Chevrolets preferred. 3137 Gravois. SI. 1166.

A Big Price Paid for Trucks
FISHEL AUTO SALES
4169 MANCHESTER. FR. 2104
TOP PRICES for trucks. BARNEY'S
4415 Manchester. NE. 2344.

AUTOMOBILES WANTED

YOU MAY LOSE MONEY IF YOU DON'T SEE
MENDENHALL
ANY Make or Model
New or Used
Must Be Clean
See
Bill Deegan
Cash in 5 Minutes
MENDENHALL
Park Free in Our Two Lots in Rear
Your Downtown Ford Dealer
31 Years at
3219 Locust CE. 6200

Ray Dohle
Needs Clean, Used Cars.
1929 to 1949—All Makes
4242 NATURAL BRIDGE

100 CARS WANTED
WE PAY TOP PRICES. CASH OR WILL SELL YOUR CAR AT NO COST TO YOU.
J. C. AUFFENBERG, Inc.
320 N. Kingshighway
1½ BLOCKS NORTH OF DELMAR
WE NEED 100
Good clean used cars for our "out-of-town" buyers.
HULL DOBBS
"World's Largest Ford Dealer"
4320 S. Kingshighway FR. 6262

WE WILL APPRECIATE the opportunity to bid on your car.
BARRETT WEBER
Your Ford Dealer
3137 S. Kingshighway JE. 0670
CADILLAC, PACKARD, Lincoln, Buick, Mercury, Lasalles, Oldsmobile, Chevrolet, Pontiac; will pay more than any other dealer; any model; any year. Bates, 3615 Franklin. LA. 1000.
WE BUY clean used cars; all makes and models.
Dealers, SUMMIT MTR. 3717 Gravois
SAME DAY PAYMENT. MU. 8260

WE PAY TOP PRICES
Joseph Uhrel Motors 3700 Olive
FR. 8322.
WE BUY all makes of used cars for cash; or we'll drive you to St. Louis Trailer Sales, 6831 Olive.
PLAYERS 1941
is the number to call to sell your automobile. 6633 Gravois.
JEEP WILLYS, '42, '46 or '47; by individual; early model. Hazelwood 2448.
WRECKED CHEVROLET, Wtd., for parts; private; SI. 2268. 5801 E. Broadway.
CARS WTD, any make, any model; highest prices. See us before you sell. 2425 Gravois. CA. 4972.
LARRY RANDAWAY BUICK, 3200 S. Jefferson; see us for high prices.
BESSIE-BURNE NEED CARS
5143 Natural Bridge. NE. 4700
CASH for late model cars. Call Mr. Hunt, Hemlock 4600.
BUSINESS MAN needs good used car; $350 to $500. Call Mr. Ryan, FR. 6400.
FOR SALVAGE Thompson, 1951 Rutger. CH. 0196; FA. 4600.
LATE MODELS wanted. Bill Hunt, Chevrolet, 4501 Natural Bridge.
WE BUY and trade for salvage. 5200 N. Broadway CH. 4343.
USED CAR wanted from private party. 8618 Groveo, FL. 6304.

AUTOMOBILES WANTED

DON'T SELL YOUR CAR
UNTIL YOU GET THAT
HIGH
BID FROM CYRUS
Get other bids on your car, then come to CYRUS (St. Louis's top cash buyer and large volume operator) and see
How Much Higher Our Price Is
It will pay you. Five minutes of your time is all we need. Or we will also sell your car on consignment if you wish.
CYRUS MOTOR CO.
½ Block East of Grand.
3814 LINDELL. Open Evenings.
Drive in or Phone
NE. 9333—9334

SELL US YOUR USED CAR
JOHN W. VINCEL
USED CARS
3291 S. Kingshighway
SW. 3291

THINGS FOR SALE

ANIMALS, LIVE STOCK

SOWS; 4; to have pigs in March; 1 large male. PR. 2106 or LO. 6503.

DOGS—CATS

AMERICAN BLACK AND TAN TERRIERS; 4 males, all registered with U.K.C. 6104 St. Louis av. GR. 7492.
BOSTON BULL PUPS; brown dogs. Delporte, 3201 Pestalozzi.
BOXERS; 4 months, pedigreed; bargain. DE. 4905.
COCKER PUPS, pure bred, black. MU. 5660.
COCKER PUPPIES; blond; registered A. K. C. FT. 4234.
COCKER PUPPIES; blondes, blacks; 10 weeks old. TE. 3-0933.
COLLIE PUPPIES; A.K.C. registered; $35 and $50. 1801 Michigan.
DOBERMAN puppies; pedigreed; $50. 5766 Waterman. RO. 0411.
FOR FEMALES IN HEAT; the miracle powder for females; absolutely guaranteed protection against male dogs; it really works; no spaying or vet pet; $1 and $2.50 sizes; mail orders filled promptly. SPRY FARMS, 6180 Delmar, PA. 7600.
GERMAN SHEPHERD PUPS; ch stud service. Dial VI. 2642.
GET A PUPPY at Spry Farms; Pekingese, cocker spaniels, collie shepherds, genuine collies, Bostons, Irish terriers, Doberman pinschers, Welsh terriers, dachshunds, wirehaired, Eskimo, spits, boxers, pomeranians, German shepherds, fox terriers, English bulls, Samoyedes, toy Manchesters.
Spry Farms at 6180 Delmar, PA. 7600
GIANT SCHNAUZER, registered puppies. R. Held, RR 2, Mascoutah, Ill.
PUPS; grand new arrivals every day; bargains; most all breeds; ship everywhere. National, 3101 Olive.
IF YOU OWN male Skye terrier or similar breed dog, please write Box K-141, Post-Dispatch.

DOGS, CATS BOARDED

BOARDING, conditioning, trimming; heated quarters. TE. 3-0933.

POULTRY & SUPPLIES

BABY CHICKS; buy the best baby chicks you can get, these that live; strong, sturdy, active, livable youngsters; get them at Spry Farms; they feed daily the year round; get yours now or place your order now for later delivery. Spry Farms, 6180 Delmar, PA. 7600
BABY CHICKS, BWD tested; supplies; Hensler, 12015 Conway Perry.
BATTERY; 5-deck electric starting battery; perfect condition; $35. Wabash 4506R.
BABY CHICKS (heavies) $6.90 100 ATLAS, 2651 Chouteau PR. 3313

CANARIES, PET BIRDS

CANARIES, parrots, parakeets cages supplies; visit or write National, 3101 Olive. Ship everywhere. CANARIES for sale. 5712 Vioy. CO. 5877.

AUCTIONS

ANTIQUES, furniture, etc., from estate of Nicholas Schenk; Old Watson rd., ½ mile east of Lindbergh, 10 a.m. Saturday, March 6.
AUCTION, Friday, March 4; ½ mile south Manchester, Mo. on Henna rd. R. F. Jones, MU. 8051

BICYCLES, MOTORCYCLES, ETC.

BICYCLE; English racer. LA. 6609.
HARLEY-DAVIDSON, '48, 74 overhead; blue, accessories, chrome saver bore; 800 miles. FR. 2568.
HARLEY-DAVIDSON, model 45, less than 9000 miles; very good condition; $1200. 4A Weber Rd.
JAMES-ENGLISH, MOTORCYCLE; 1600 actual miles; 45 miles per gallon; cost $365, sell for $225. WI. 2549.
MOTORCYCLE; Chesk 1947; light-weight; excellent condition; $175. RO. 2729.

BOATS AND MOTORS

CHRIS-CRAFT
TRIM LEADER, 16' Cruiser, Runabouts, Outboards and NOW Outboard Motors.
60,000 Marine items
We have everything
ST. LOUIS BOAT & MOTOR CO.
3301 N. Broadway GA. 4617
FOR RACING, fishing, or family fun.
A Mercury is the only one.
So, we tell you once again.
Write for folder No. 101
ST. LOUIS SPORT SALES
2904 OLIVE LU. 7100
BOAT PLYWOOD; waterproof fir; ¼" 4'x14', $16.80; 4'x16', $19.20; 4'x20', $24.00; ½" 4'x14', $22.40; 4'x16', $25.60. SLOAN STORES, 2239 S. Vandeventer. MO. 4000.
MERCURY MOTORS. Lyman boats. GROSSMANN, 4400 N. Broadway.
MERCURY MOTORS and Arrowhead Boats. Rue's Place, 4443 Chippewa.
NEPTUNE, 2 hp.; floor sample; $35. SI. 5499.
OUTBOARD MOTOR, Champion, 4.3 h.p., like new, $85. GO. 0177.

BUILDING MATERIAL

AALCO
BUILDERS SUPPLY CO.
Anything in Building Materials
"Call Us First—We Have It"
14th & Chouteau CH. 2500

FOR SALE FROM
JEFFERSON BARRACKS
Dimension lumber, sheeting, flooring, pipe, sheetrock, doors, windows.
Walls 8-Ft. High
Suitable for farm buildings, stores; asbestos shingles, lumber, electric supplies; 35-ft. house; 4 miles south of Beck, ¼-mile north Junction VV, Road 61-67, GEORGE F. MALIK, phone Imperial 2316.

Millwork by Huttig
Complete job for commercial or industrial plant. Ideal for shoe factory, school, etc. 138 new large extra "heavy duty" units. This job would about $10,000 to $15,000 f.o.b. our warehouse.
HUTTIG SASH & DOOR CO.
1436 N. BROADWAY
MU. 5800 CE. 8136.

ANYTHING IN LUMBER
Call Mr. Utley, DE. 1111,
Hill-Behan Lumber Co.

ATTENTION contractors, architects, builders, etc., granular fill material for trenches, foundations, floors, etc., in stock ready for larger quantities. Skrainka Const. Co. CA. 0962.
BARN SASH, 3-light, 11" high, operating sash, 2'2"x3'0", $2.89; 2'2"x3'4", $2.98; 2'2"x3'6", $3.06; thick, shatter glass 24"x24", $2.69; 31"x28", $2.84; 32"x24", $2.96; other sizes in stock.
ANDREW SCHAEFER
4300 Natural Bridge. NE. 6868.
BRICK AND STONE SIDING, $75 sq. sq. roofing, 45-lb. roll, $1.98; 90-lb. $2.39; all colors; roofing, asphalt, $9.75-$4; Franklin R. F. Supply, 2800 Broadway, CH. 5797, CH. 1330.
QUICK and building stone delivered. Bullard, Kirkwood, 2446.
CABINET BATH; new, with glass shelf; cost $130; sacrifice $60. 4300 S. Grand.
COMBINATION door, new; white trim, Grade A, 2'8"x6'8", $17.49; 3'0"x6'8", $18.49. Olney Glass Co., 2300 N. Broadway, CH. 2300, 1426 N. Broadway, CH. 0138.
DOORS, new, slab, birch, $6.95; birch, $8.95; fir, $5.95. Franklin R. F. Supply, 2800 Broadway, CH. 5797, CH. 1330.
FENCE MATERIAL; 2'x4', 4'x4' woven posts, 6' to 8' ft. and 7' to 7'6" No. 1 fir. Made and Double bottom gates.
ANDREW SCHAEFER
4300 Natural Bridge. NE. 6868.
FLOORING, clear V.G. fir, 1"x4", by car only; the finest lumber at the lowest price. Franklin R. F. Supply, 2800 Broadway, CH. 5797, CH. 1330.
LUMBER; 1"x12" clear fir boards; 1"x4" clear fir; 2"x4" clear fir; for sheds and partitions. 120¢ clear for the dozen. 4 Cabanne.
DOOR & SASH; 2'8"x6'8", $3.98; 3'0"x6'8", $4.19; 2'8"x6'8", $4.19; 3'0"x6'8", $4.39; 2'8"x6'8", $4.39; 3'0"x6'8", $4.59; 2'8"x6'8", $4.59; 3'0"x6'8", $4.79; 2'8"x6'8", $4.79; 3'0"x6'8", $4.99; 2'8"x6'8", $4.99; 3'0"x6'8", $5.19; 2'8"x6'8", $5.19; 3'0"x6'8", $5.39; 2'8"x6'8", $5.39; 3'0"x6'8", $5.59; 2'8"x6'8", $5.59; 3'0"x6'8", $5.79; 2'8"x6'8", $5.79; 3'0"x6'8", $5.99; 2'8"x6'8", $5.99; 3'0"x6'8", $6.19; 2'8"x6'8", $6.19; 3'0"x6'8", $6.39; 2'8"x6'8", $6.39; 3'0"x6'8", $6.59; 2'8"x6'8", $6.59; 3'0"x6'8", $6.79; 2'8"x6'8", $6.79; 3'0"x6'8", $6.99; 2'8"x6'8", $6.99; 3'0"x6'8", $7.19; 2'8"x6'8", $7.19; 3'0"x6'8", $7.39; 2'8"x6'8", $7.39; 3'0"x6'8", $7.59; 2'8"x6'8", $7.59; 3'0"x6'8", $7.79; 2'8"x6'8", $7.79; 3'0"x6'8", $7.99; 2'8"x6'8", $7.99; 3'0"x6'8", $8.19; 2'8"x6'8", $8.19; 3'0"x6'8", $8.39; 2'8"x6'8", $8.39; 3'0"x6'8", $8.59; 2'8"x6'8", $8.59; 3'0"x6'8", $8.79; 2'8"x6'8", $8.79; 3'0"x6'8", $8.99; 2'8"x6'8", $8.99; 3'0"x6'8", $9.19; 2'8"x6'8", $9.19; 3'0"x6'8", $9.39; 2'8"x6'8", $9.39; 3'0"x6'8", $9.59; 2'8"x6'8", $9.59; 3'0"x6'8", $9.79; 2'8"x6'8", $9.79; 3'0"x6'8", $9.99; 2'8"x6'8", $9.99; 3'0"x6'8", $10.19; 2'8"x6'8", $10.19; 3'0"x6'8", $10.39; 2'8"x6'8", $10.39; 3'0"x6'8", $10.59; 2'8"x6'8", $10.59; 3'0"x6'8", $10.79; 2'8"x6'8", $10.79; 3'0"x6'8", $10.99; 2'8"x6'8", $10.99; 3'0"x6'8", $11.19; 2'8"x6'8", $11.19; 3'0"x6'8", $11.39; 2'8"x6'8", $11.39; 3'0"x6'8", $11.59; 2'8"x6'8", $11.59; 3'0"x6'8", $11.79; 2'8"x6'8", $11.79; 3'0"x6'8", $11.99; 2'8"x6'8", $11.99; 3'0"x6'8", $12.19; 2'8"x6'8", $12.19; 3'0"x6'8", $12.39; 2'8"x6'8", $12.39; 3'0"x6'8", $12.59; 2'8"x6'8", $12.59; 3'0"x6'8", $12.79; 2'8"x6'8", $12.79; 3'0"x6'8", $12.99; 2'8"x6'8", $12.99; 3'0"x6'8", $13.19; 2'8"x6'8", $13.19; 3'0"x6'8", $13.39; 2'8"x6'8", $13.39; 3'0"x6'8", $13.59; 2'8"x6'8", $13.59; 3'0"x6'8", $13.79; 2'8"x6'8", $13.79; 3'0"x6'8", $13.99; 2'8"x6'8", $13.99; 3'0"x6'8", $14.19; 2'8"x6'8", $14.19; 3'0"x6'8", $14.39; 2'8"x6'8", $14.39; 3'0"x6'8", $14.59; 2'8"x6'8", $14.59; 3'0"x6'8", $14.79; 2'8"x6'8", $14.79; 3'0"x6'8", $14.99; 2'8"x6'8", $14.99; 3'0"x6'8", $15.19; 2'8"x6'8", $15.19; 3'0"x6'8", $15.39; 2'8"x6'8", $15.39; 3'0"x6'8", $15.59; 2'8"x6'8", $15.59; 3'0"x6'8", $15.79; 2'8"x6'8", $15.79; 3'0"x6'8", $15.99; 2'8"x6'8", $15.99; 3'0"x6'8", $16.19; 2'8"x6'8", $16.19; 3'0"x6'8", $16.39; 2'8"x6'8", $16.39; 3'0"x6'8", $16.59; 2'8"x6'8", $16.59; 3'0"x6'8", $16.79; 2'8"x6'8", $16.79; 3'0"x6'8", $16.99; 2'8"x6'8", $16.99; 3'0"x6'8", $17.19; 2'8"x6'8", $17.19; 3'0"x6'8", $17.39; 2'8"x6'8", $17.39; 3'0"x6'8", $17.59; 2'8"x6'8", $17.59; 3'0"x6'8", $17.79; 2'8"x6'8", $17.79; 3'0"x6'8", $17.99; 2'8"x6'8", $17.99; 3'0"x6'8", $18.19; 2'8"x6'8", $18.19; 3'0"x6'8", $18.39; 2'8"x6'8", $18.39; 3'0"x6'8", $18.59; 2'8"x6'8", $18.59; 3'0"x6'8", $18.79; 2'8"x6'8", $18.79; 3'0"x6'8", $18.99; 2'8"x6'8", $18.99; 3'0"x6'8", $19.19; 2'8"x6'8", $19.19; 3'0"x6'8", $19.39; 2'8"x6'8", $19.39; 3'0"x6'8", $19.59; 2'8"x6'8", $19.59; 3'0"x6'8", $19.79; 2'8"x6'8", $19.79; 3'0"x6'8", $19.99; 2'8"x6'8", $19.99; 3'0"x6'8", $20.19; 2'8"x6'8", $20.19; 3'0"x6'8", $20.39; 2'8"x6'8", $20.39; 3'0"x6'8", $20.59; 2'8"x6'8", $20.59; 3'0"x6'8", $20.79; 2'8"x6'8", $20.79; 3'0"x6'8", $20.99; 2'8"x6'8", $20.99; 3'0"x6'8", $21.19; 2'8"x6'8", $21.19; 3'0"x6'8", $21.39; 2'8"x6'8", $21.39; 3'0"x6'8", $21.59; 2'8"x6'8", $21.59; 3'0"x6'8", $21.79; 2'8"x6'8", $21.79; 3'0"x6'8", $21.99; 2'8"x6'8", $21.99; 3'0"x6'8", $22.19; 2'8"x6'8", $22.19; 3'0"x6'8", $22.39; 2'8"x6'8", $22.39; 3'0"x6'8", $22.59; 2'8"x6'8", $22.59; 3'0"x6'8", $22.79; 2'8"x6'8", $22.79; 3'0"x6'8", $22.99; 2'8"x6'8", $22.99; 3'0"x6'8", $23.19; 2'8"x6'8", $23.19; 3'0"x6'8", $23.39; 2'8"x6'8", $23.39; 3'0"x6'8", $23.59; 2'8"x6'8", $23.59; 3'0"x6'8", $23.79; 2'8"x6'8", $23.79; 3'0"x6'8", $23.99; 2'8"x6'8", $23.99; 3'0"x6'8", $24.19; 2'8"x6'8", $24.19; 3'0"x6'8", $24.39; 2'8"x6'8", $24.39; 3'0"x6'8", $24.59; 2'8"x6'8", $24.59; 3'0"x6'8", $24.79; 2'8"x6'8", $24.79; 3'0"x6'8", $24.99; 2'8"x6'8", $24.99; 3'0"x6'8", $25.19; 2'8"x6'8", $25.19; 3'0"x6'8", $25.39; 2'8"x6'8", $25.39; 3'0"x6'8", $25.59; 2'8"x6'8", $25.59; 3'0"x6'8", $25.79; 2'8"x6'8", $25.79; 3'0"x6'8", $25.99; 2'8"x6'8", $25.99; 3'0"x6'8", $26.19; 2'8"x6'8", $26.19; 3'0"x6'8", $26.39; 2'8"x6'8", $26.39; 3'0"x6'8", $26.59; 2'8"x6'8", $26.59; 3'0"x6'8", $26.79; 2'8"x6'8", $26.79; 3'0"x6'8", $26.99; 2'8"x6'8", $26.99; 3'0"x6'8", $27.19; 2'8"x6'8", $27.19; 3'0"x6'8", $27.39; 2'8"x6'8", $27.39; 3'0"x6'8", $27.59; 2'8"x6'8", $27.59; 3'0"x6'8", $27.79; 2'8"x6'8", $27.79; 3'0"x6'8", $27.99; 2'8"x6'8", $27.99; 3'0"x6'8", $28.19; 2'8"x6'8", $28.19; 3'0"x6'8", $28.39; 2'8"x6'8", $28.39; 3'0"x6'8", $28.59; 2'8"x6'8", $28.59; 3'0"x6'8", $28.79; 2'8"x6'8", $28.79; 3'0"x6'8", $28.99; 2'8"x6'8", $28.99; 3'0"x6'8", $29.19; 2'8"x6'8", $29.19; 3'0"x6'8", $29.39; 2'8"x6'8", $29.39; 3'0"x6'8", $29.59; 2'8"x6'8", $29.59; 3'0"x6'8", $29.79; 2'8"x6'8", $29.79; 3'0"x6'8", $29.99; 2'8"x6'8", $29.99; 3'0"x6'8", $30.19; 2'8"x6'8", $30.19; 3'0"x6'8", $30.39; 2'8"x6'8", $30.39; 3'0"x6'8", $30.59; 2'8"x6'8", $30.59; 3'0"x6'8", $30.79; 2'8"x6'8", $30.79; 3'0"x6'8", $30.99; 2'8"x6'8", $30.99; 3'0"x6'8", $31.19; 2'8"x6'8", $31.19; 3'0"x6'8", $31.39; 2'8"x6'8", $31.39; 3'0"x6'8", $31.59; 2'8"x6'8", $31.59; 3'0"x6'8", $31.79; 2'8"x6'8", $31.79; 3'0"x6'8", $31.99; 2'8"x6'8", $31.99; 3'0"x6'8", $32.19; 2'8"x6'8", $32.19; 3'0"x6'8", $32.39; 2'8"x6'8", $32.39; 3'0"x6'8", $32.59; 2'8"x6'8", $32.59; 3'0"x6'8", $32.79; 2'8"x6'8", $32.79; 3'0"x6'8", $32.99; 2'8"x6'8", $32.99; 3'0"x6'8", $33.19; 2'8"x6'8", $33.19; 3'0"x6'8", $33.39; 2'8"x6'8", $33.39; 3'0"x6'8", $33.59; 2'8"x6'8", $33.59; 3'0"x6'8", $33.79; 2'8"x6'8", $33.79; 3'0"x6'8", $33.99; 2'8"x6'8", $33.99; 3'0"x6'8", $34.19; 2'8"x6'8", $34.19; 3'0"x6'8", $34.39; 2'8"x6'8", $34.39; 3'0"x6'8", $34.59; 2'8"x6'8", $34.59; 3'0"x6'8", $34.79; 2'8"x6'8", $34.79; 3'0"x6'8", $34.99; 2'8"x6'8", $34.99; 3'0"x6'8", $35.19; 2'8"x6'8", $35.19; 3'0"x6'8", $35.39; 2'8"x6'8", $35.39; 3'0"x6'8", $35.59; 2'8"x6'8", $35.59; 3'0"x6'8", $35.79; 2'8"x6'8", $35.79; 3'0"x6'8", $35.99; 2'8"x6'8", $35.99; 3'0"x6'8", $36.19; 2'8"x6'8", $36.19; 3'0"x6'8", $36.39; 2'8"x6'8", $36.39; 3'0"x6'8", $36.59; 2'8"x6'8", $36.59; 3'0"x6'8", $36.79; 2'8"x6'8", $36.79; 3'0"x6'8", $36.99; 2'8"x6'8", $36.99; 3'0"x6'8", $37.19; 2'8"x6'8", $37.19; 3'0"x6'8", $37.39; 2'8"x6'8", $37.39; 3'0"x6'8", $37.59; 2'8"x6'8", $37.59; 3'0"x6'8", $37.79; 2'8"x6'8", $37.79; 3'0"x6'8", $37.99; 2'8"x6'8", $37.99; 3'0"x6'8", $38.19; 2'8"x6'8", $38.19; 3'0"x6'8", $38.39; 2'8"x6'8", $38.39; 3'0"x6'8", $38.59; 2'8"x6'8", $38.59; 3'0"x6'8", $38.79; 2'8"x6'8", $38.79; 3'0"x6'8", $38.99; 2'8"x6'8", $38.99; 3'0"x6'8", $39.19; 2'8"x6'8", $39.19; 3'0"x6'8", $39.39; 2'8"x6'8", $39.39; 3'0"x6'8", $39.59; 2'8"x6'8", $39.59; 3'0"x6'8", $39.79; 2'8"x6'8", $39.79; 3'0"x6

RAILS, STEELS BOUGHT, LEADING MARKET UP

NEW YORK, Feb. 28 (AP) — The stock market moved ahead briskly today in light trading.

Gains of fractions to more than a point were made under the urge of only moderate buying interest. At the close, prices were at their highest points of the day among the leaders.

Of 939 issues traded 518 closed up, 196 down, 225 unchanged.

Associated Press average of 60 stocks closed up .6 of a point at 82.4. Industrial index rose a full point.

Sales of 740,000 shares compared with 830,000 last Friday.

Sales first hour 160,000 shares; second, 16,000; third, 110,000; fourth 80,000; fifth, 230,000.

Steels and rails provided leadership, buf advances were scattered widely among individual issues throughout the list.

Airlines were somewhat backward, a reaction from the gains of last Saturday. Utilities were mixed but the plus signs outnumbered the losses by a small margin.

The upward movement started out with the opening of the market and made headway until midday when some of the leaders slipped back from their best points of the day.

Toward the close, the forward movement was resumed with many of the leaders reaching their best levels.

Curtiss-Wright went ahead in a show of activity after directors decided to ask stockholders to approve the purchase of common stock up to $4,202,152 at the lowest prices offered not to exceed $11 a share during 1949.

Paramount held to the higher side most of the day after plans were disclosed for new financing for two new companies to handle film distribution and theater ownership.

M-K-T preferred was the third most actively traded issue, 12,700 shares selling with close of 21, up ½, and the common was twelfth most active, 5200 shares selling, and closing at 5, down ⅛.

Stocks in the curb market were mostly unchanged to higher in quiet trading. Up at times were Allen & Fisher, Sumbeam Corp., American Light & Traction, Consolidated Mining & Smelting, Cities Service, and Babcock & Wilcox.

In the bond market, railway issues were generally improved but trading was slow. U. S. Government issues in the over the counter market were unchanged.

In the general business picture, inflation contained to be the number one topic both among business men and in Government circles in Washington.

DOW-JONES AVERAGES

MONDAY, FEB. 28, 1949

Stocks.	Open.	High.	Low.	Close.	N. Ch'ge.	Sales.
30 Industrials—	171.85	173.28	171.63	173.06	+1.44	59,486
20 Railroads —	47.44	47.97	47.12	47.71	+ .76	30,600
15 Utilities— —	34.45	34.65	34.40	34.56	+ .14	23,900
65 Stocks — —	82.00	82.55	81.84	82.38	+ .58	113,986
40 Bonds — —	....	....	....	98.50	— .01	.....

	30 Industrials.	20 Railroads.	15 Utilities.	65 Stocks.
1948-49 High — — —	193.16	64.95	36.04	71.85
1948-49 Low — — —	165.39	46.34	+ 31.65	59.89

MONDAY'S 14 N. Y. STOCK EXCHANGE LEADERS

Stocks.	Sales.	Close.	Ch'ge.	Stocks.	Sales.	Close.	Ch'ge.
CurtWright	41,700	9½	+ ½	Soc Vac	6,200	15⅝	+ ⅛
Comw&Sou	25,800	3⅞	+ ⅛	Hud & Man	5,900	7⅝	+ ⅛
Mo-K-T pf	12,700	21	+ ⅛	Radio Corp	5,800	11⅝	+ ½
Greyhound	12,500	11	.....	Magnavox	5,500	13⅝	+ ⅛
AmAirlines	8,800	8⅞	.....	Mo-Kan-T	5,200	5	— ⅛
ParkUtah	6,800	2⅝	+ ⅛	Col Gas	5,000	11½	.....
Repub Pict	6,800	3	+ ⅛	Beth Steel	4,900	31½	+ ⅝

Mon. Sales.	Friday.	Week Ago.	Year Ago.	Year to Date.
740,000	830,000	535,840	766,590	36,006,473

NEW YORK STOCK MARKET

New York, Feb. 28—Prices on a selected list of stocks traded in on the New York Stock Exchange will be found in the following table:

Security.	Close.	Security.	Close.
AirReduct1	20⅝	HudsonMot.40a	9¼
AlleghLud½g	25½	Ingersoll 1a	12
AllisCm.60a	17⅝	IllCentral	24½
AllisChal1.60	25¼	IllPow 2	28⅝
AmBkN 1.60a	21½	IllTerm.80	9⅛
AmCan3a	59¾	IntHarv1.40a	24
AmLoco1.40	19¼	IntNickC1.60a	28
AmPow&Lt	7¾	IntPap4a	47¼
AmR&SS ¼g	13	IntTel	36⅝
AmSm¾g	10½	Johns-Man.40g	38⅝
AmStove	16½	Jones&L.S1.30g	29
AT&T 9	147¾	Kennecott ¾g	45¾
AmTob 3a	65¼	LacledeGas .20	8¾
AmWoolen 6a	32⅝	Lehkl 4a	35⅝
Anacon 4a	32½	Lockheed 1½e	17¾
Armco2½	34½	Loew's 1½	15⅝
Armour	8¾	MayDeptSt1r 3	38½
ArmCork1.60a	45½	Menasnle 2	45½
AtSF 6a	99¼	MontWard 2a	54½
AtlCoastL4	38½	NashKelv 1.40	13
AtlRefin ½g	32¼	NatBisc1.60a	32⅛
AvcoMig.60a	6¾	NatDistl 2	15
BaldwinLoco1e	10½	NatGyps ¼g	14¾
B&O	9¼	NCentral½g	11¼
BarnsdOil1¼g	40	NYChi&StL	69¼
BendixAvia2a	32¾	NorAm¼g	17⅝
BethSteel 3a	33½	NorPac½g	14⅝
BorgWarn1½a	25½	OhioOil 1a	26⅞
CanPac.6g	12¼	Oliver 2a	24½
CannonM ¾g	45	PackMot¼g	4⅞
Case1.20g	33	PanAmA ¼e	8¾
CaterpilTract3	98	ParaPict 2	23
Celanese2.20a	26	PeabCoal .80	19
Can&GW.80	11¾	PennRR 1e	15⅝
CentRR NJ	22¾	PennseyJC .2a	44½
CIT Finan 3	14⅝	PepsiCola	8¾
C&O3	32½	PhelpsDdg 4a	42½
CMStP&P	6¼	P&RCI 4g	16¼
Chi&NW 2e	11½	PhilMor 1½g	40½
CRI&P 3	29½	Phillips Pet 3	55
Chrysler 1¼g	53¼	PlymOil 2b	39¼
ClevElltlu2.20	40⅝	Pullman ½g	31¼
ClinInd 2.40	28	PureOil1a	27⅜
Colgate 2a	30½	RepubSt1la	24½
ColoF&E 1a	16⅝	ReyTobB1.80a	38¾
ConsEdis 1.80	22	StLSWSe	10
ContCan¼g	34¼	StRegPap.60a	7⅞
ContMot.10g	6½	Schenley2	28¼
ContOilDel1g	50¾	SearsRoe 2a	36
CornProd3.60	62	ShellOil3g	33¼
Deere 1a	32⅝	SinclairOil 2	20
D&RGWW 2e	23	SouPac 5	41⅝
DowChem 1b	26⅝	StandBr 1.20	18⅜
DouglasA 5e	54½	StdGasE&Pf	22⅞
duPont2½g	182¾	StdOilCal4b	59
EastAirl	15⅝	StdOilNJ7b	67¼
Eastman.90b	44	Studebaker¼g	17⅝
ElecPw&L	22¾	TexasCorp3b	50¼
EmersonEl1	11¾	UnionCar1g	38
Firestone4	46	UnElMepf4½	109½
Follansbee3	20	UnOilCal¼g	27
Gayloral½g	10¾	UnionPacific5a	81½
GenCable 1	8¾	UnitedAirl	12⅞
GenElec 1g	36	UnitedAirc2e	24¼
GenFoods 2a	41¾	UnitedCorp	2⅝
GenMot 1¼g	42½	UnitedFruit2a	51⅜
GenPUt .80	12⅜	USRub1g	39
GenShoe 2½	26¾	USSteel5a	71½
Goodrich 4a	61½	WarnerBros1	17
Goodyear 4	41¾	WestUnl1e	15¼
Graham-Paige	2¼	WestinghE11a	23
GtNorRy pf1g	38¼	WillysOver	5¼
GulfOil 3b	60¾	Woolworth2a	45½
Homestake 2	38	Youngs&S.75	66½
HoustonOil 2e	31½		

Symbols: ††Ex-dividend. **Ex-rights. a-Also extra or extras. b-Plus stock dividends. d-Cash or stocks. e-Paid last year. f-Payable in stock estimated cash value on ex-dividend date. g-Declared or paid so far this year. h-Declared or paid after stock dividend or split-up. k-Declared or paid this year on accumulative issues with dividends in arrears. p-Paid this year. *Dividend omitted, deferred or no action taken at last dividend meeting. r-Declared 1948 payable in 1948. y-Liquidating dividend. z-Payable in stock, exact cash values undetermined on declaration date.

STOCK PRICE AVERAGES.
(Compiled by the Associated Press.)

	30 Ind.	10 R.R.	15 Util.	60 Stocks.
Close	87.1	34.6	38.7	62.4
Mon. noon	86.3	34.5	39.8	62.0
Sat. close	86.1	34.1	39.6	61.8

WHAT STOCKS DID.

	Up.	Down.	Unch.	1948-49. High.	Low.
Monday	518	196	225	22	43
Saturday	333	149	201	2	25

BOND PRICE AVERAGES.
(Compiled by the Associated Press.)

	20 Rails.	10 Indust.	10 Util.	10 For.	10 Low Yield.
Mon.	90.9	101.9	102.0	66.8	110.1
Sat.	90.7	101.9	102.0	66.8	110.3

LONDON STOCK AVERAGES.
(Compiled by the Financial Times.)

Monday	118.8
Friday	119.1

U. S. TREASURY STATEMENT.

WASHINGTON, Feb. 28 (AP)—The position of the Treasury, Feb. 24: Net budget receipts, $112,837,156.78; budget expenditures, $86,304,311.30; cash balance, $5,427,280,807.53; customs receipts for month, $25,721,155.52; budget receipts fiscal year July 1, $24,535,475,235.11; budget expenditures fiscal year, $22,578,291,112.10; budget surplus, $1,963,184,1..011; total debt, $252,662,807,551.60; increase over previous day, $27,605,970.26; gold assets, $24,285,614,774.33. (x)$24,750,394,241.22 counting Foreign Economic Co-operation trust fund expenditures. (y)$220,919,006.11 deficit counting expenditures above.

ST. LOUIS STOCKS

ST. LOUIS STOCK EXCHANGE, Feb. 28—Sales on the local exchange today were 575 shares, compared with 844 Saturday.

Stocks.	Div. In Dollars.	Sales.	High.	Low.	Close.	Net Chg.
AT&T	$9	651	147¾	147¾	147⅛	+ ⅛
GenElec2		57	35⅝	35⅝	35⅝	— ⅛
GenMot¼g		6	57¾	57¾	57¾	+ ⅛
GriesedW¼a		40	21¾	21¾	21¾	— ⅛
Huttig 6b		120	37	37	37	— ½
HydraulicP3		100	2½	2½	2½	+ ⅛
KansasCity1a		50	41⅜	41⅜	41⅜	+ ⅜
MoPortCl¼b		65	16¾	16¾	16¾	— ⅛
SearsRoe¼a		25	38¾	38¾	38¾	+ ⅛
WagnerE¼k		1	41	41	41	.....

a—Paid or declared in current fiscal year. b—Paid last fiscal year. k—Plus stock.

Closing quotations on securities whose bids or offers changed:

Security	Bid.	Asked.
Burkart ¼a	—	17⅛
Century Elec ¼a	—	.....
Elder Mfg ¼a	—	22
General Shoe 2¼	—	24½
Griesedieck-West ¼a	—	21¾
Hussmann ¼a	—	11
Huttig 6b	—	37½
Hydraulic P.B.	—	2½
Key Co. ¼a	—	8
McQuay-Nor .35b	—	16
Mo. Port. Cem 1½b	—	16¾
St. L. Pub. Ser. "A" ½b	—	8¼
Scullin Stl. 2b	—	15¾
Stix, Baer & F. ¼a	—	12¾
Wagner Elec ¼k	—	40½

Wabash January Income.

Wabash Railroad Co. reported January railway operating revenues of $6,133,087, compared with $6,396,719 for January, 1948. Net income after capital fund and sinking funds, $584,611, against $731,436.

International Shoe Dividend of 75c.

International Shoe Co. declared a dividend of 75 cents a share, payable April 1 to stock of record March 15.

Local Bank Clearings.

Local bank clearings for Feb. 23 were $85,100,000. Debits to individual accounts for Feb. 23 were $77,800,000.

NEW YORK CURB MARKET

NEW YORK, Feb. 28—Following is a selected list of prices on the New York Curb Exchange today:

Security.	Close.	Security.	Close.
AlumLtd 2b	47	HollOGold .25	9¼
AmCAE 1b	40¼	HumbleOil 4e	69¼
AmLAT.30g	21⅞	IllZinc 60	9
AmMarconi5g	3¾	Imp Oil ¼	14⅝
AmNatGA.40e	6¾	IntPetrol½g	7⅝
ArcEquip .60	6½	Kaiser-Fraser	4½
AtlGR1.20	16⅝	KirbyPet½g	10
BasAW1.6a	38½	LakeyFd.25g	2⅛
BlauStHl¼f	4½	LoneStarG1.20	23¾
BlueRidge .37e	2⅜	LouisLaEla	17¼
BunkHill 1a	18¾	MidWestCorp	2
CanMarconi	3¾	NatDairy1.60	27
CitiesServ 3a	74	NatPaperM.60	9
Climax 2a	40	NiagaraFow	3
Commo-Hotel	4½	Okonite	24¼
CoshocMch.60	6¼	OlinMathies1	4⅛
CurtisMfg1.60	24½	Pancoastal	2¾
CurtissWr¼e	3	PantepecOil.20	7⅝
DetPwr1.60a	23	Paramount	3
DistCorpSeag	7¾	PenRoadOil	3¼
DuMont A .25g	7¾	Pepsi-Cola 1	8¾
ElecBondS 1a	11½	PSCoNY1.40a	23
FtPitchA.20a	3	QuebecLAEl.67e	24⅝
FtPitchPf1.40	21½	UnitAirL.67e	24⅝
GenFirewood	2½	VenetianBlnd	3¼

FUND QUOTATIONS.

Quotations furnished by the National Association of Security Dealers, Inc., New York, which states they should indicate approximate prices as quoted by the sponsors or issuers.

Security.	Bid.	Asked.	Security.	Bid.	Asked.
Aero	4.97	5.02	FedStr	13.84	13.76
AllP	2.69	2.83	GenBd	4.68	4.81
AmBasic	3.65	3.89	IncoTrust	16.89	16.69
AssocS	4.74	7.39	MTrust	13.49	13.59
BondS	18.38	19.87	MutInv	16.73	11.08
BostonM	15.26	16.62	MutS	6.91	7.53
BuckP	1.57	1.69	NatSP	12.57	12.89
CanIntSh	23.62	25.49	PacEq	13.04	14.09
ColP	22.05	23.85	WellF	16.41	17.91

NEW YORK BOND MARKET

NEW YORK, Feb. 28 (AP)—Demand for railroad issues boosted bond prices another notch today.

Many lists posted rises ranging from fractions to 2 points in carrying along the recovery trend that developed Saturday after two days of sharp declines. There were twice as many gainers as losers late.

Selling pressure uncovered weak spots in New York's Third Avenue transit system bonds. The adjustment 5s were down 3½ at one time at a new 1948-49 low of 33 on turnover of 215,000. On lighter trading, the 4s also dropped 1½ at 61½, a new low.

Security.	Close.	Security.	Close.
AtlCstL4	106¾	M-K-Ta3s67	71¾
do 2¾s1 81	102¼	do1st4s90	68¼
ATSF 4s 95	125½	MoPac5½s49	22¼
ACL 1st 4s52	103½	do 5s 77F	76⅛
B&O cv	73	MorE&I½s55	72
4½s 20..0	49	NYCent4½s	
BurlesF 57st	56¾	2013A	57¼
CanPac4s perp	95¼	NYNH&Hinc4½s	
CenGa 4s 95	62½	2022	45
CRINJ 5s 87	64¼	NorfSo5s2014	76½
C&O 3½s 93D	99	NorfWes4s96	128
CB&Q4½s77	110¾	NorPac3s2047	59¾
C&EI inc 97	43½	PenCentAir3½s	
Chi&L inc		69	67
4½s 2003	47	PenRR4½s	
CMStP cv		65	100¼
4½s 2044	47½	Peo&Eastinc4s	
C&NW 4½s89	51¾	90	12½
CCC&L4½s77	59¾	StLSF4½s	
D&RGWinc		2022	55
4½s2018	63	do 4s 97	84½
Erie4½s2015	65½	SeaAL4inc½s	
ElPC5s4	96¾	2015	64¾
FtdCoal5s52a	92	SoPac4½s69	87½
Hud&Ma5s57	62½	SouRy5s94	115¼
IllCent4¾s66	80¼	ThirdAve5s60	32½
ICGIL4s63c	84	UnPac2¾s91	87⅞
IntGtN1st6s52	60	WestP 4s2361	57
KCSouth4s75	104¾	WestMd4s52	100½
LehV4s2003st	34	WisCen4s49	72½
L&N3¾s2003	93½		

VEGETABLES AND FRUITS

ST. LOUIS PRODUCE MARKETS, Feb. 28—Market as reported by the St. Louis Daily Market Reporter:

POTATOES—100-lb. sks West No. 1 russets $4.30@5; utility $3.65@4.10; red $3.10@4.25; Nor. whites $3@3.35; med $3.35@3.75; 50-lb sks red $2.25@2.50; med $3.50@4; Ohio seed $4.90. NEW POTATOES—50-lb sks Fla No. 1s $3.75@4.75; commercial $2@2.25. ONIONS—50-lb sks west lrg yel $2@2.25; med $1.25; Nor. yel $1@1.50; white $3; Mex white $5.50@5.75. ONION SETS—Nor. bu sks red $2.50; white $2.50@2.65; yellow $2.50.

BEANS—Fla. hprs. $3.50@4.50; limas, $6. BEETS—Tex. ¼ crts. $2.50@3.25. BROCCOLI—Tex. crts, $4.50@5. CABBAGE—50-lb sks new Sou., $2@2.50; crts, $2.25@2.35; red, $3; Nor. old 50-lb sks, $1.25. CABBAGE SPROUTS—Sou. bu, $1.50. CARROTS—West. and Nor. crts $2@4.25; Nor 50 lbs $1@1.25. CAULIFLOWER — West. crts $2.40@3; 2s, $4.50.

CELERY—West and Fla crts pascal, $3@5.25; Fla. ½ heart, $5. CELERY CABBAGE—H-g box, $1@1.50. COLLARDS—Sou., bu best, $1.50@1.65. CUCUMBERS—Fla. and Cuba, bu. $7@10.50. CHIVES—H-g. boxes, $1. EGGPLANT—Fla., bu, $4@5. ENDIVE—Sou., bu and 1½ crts, $3@3.50. ESCAROLE—Fla., hpr. $3.50. GARLIC—Calif lb 24@25c; imported 28c. GUMBO—Fla. ½ bu, $2.

HORSERADISH—H-g per cwt net to grower, No. 1, $25; No. 2, $14.50; fancy, $8.50. LETTUCE—West crts 4s, $6.50@10; 5s, $6@9; 6s $5.75@6.50; 12s and ldf leaf bu $3.75@4.25. MUSTARD—Sou bu $1.50@2. MUSHROOMS—Hdqw lb 45c; pts 18@25c; b-k pts 15c.

PARSLEY—Tex. ½ crts $7@7.50. PARSNIPS—Nor. ½ bu. $2@2.25; b-k 1s, $1.75@2. PEAS—Calif bu, $7. PEPPER—Sou. bu, $2.50@4.25. RADISHES—Sou. 24-doz bchs, $2.25; ½s $1@4.50. RHUBARB—Mich 5 lbs 65c@$1.10. RUTABAGAS—Can. bu, $1.40@1.50. SHALLOTS—Le, $7@8. SPINACH—Sou. bu, $1.75@2.50; bags, doz. $2.50.

SQUASH—Fla hpr white $2.75@4; butternut, ½ bu, $3.50. SWEET POTATOES—Sou. Puerto Rican bu No. 1, $3.75@4.15; b-k n bell $3.75@4; orchard run, $2@2.25; P.R., $2.50@2.75. TOMATOES—Ripe lugs, $4.75@5.50; repkd. 1-lb cton, west, 12@18c. TURNIPS—H-g box, $1.25@1.35; Sou. bchs doz. $1@1.50. TURNIP TOPS—Sou. bu, $1.75@2.

APPLES—Mo. Ill., bu, $3@4; west box, $3.75@5.75. BANANAS—Per lb. 10@13c. GRAPES—Calif. lugs, $2.50@3.75. PEARS—West. box, $5. ORANGES—Fla box $3@4.25. GRAPEFRUIT—Tex. white $3@3.75, pink $3.75; Fla. white $3@3.25. STRAWBERRIES—Fla. pints 30c.

AT AUCTION—Orgnges, Calif. $2.60@2.75. Fla. $3.50@4.75; grapefruit, Tex. white, $1.50@2.85, pink, $2@4.

BUTTER PRICES LOWER

ST. LOUIS PRODUCE ROW, Feb. 28—Fresh butter, egg and poultry market as reported by the St. Louis Daily Market Reporter:

EGGS, current receipts, unchanged to ½c lower.

BUTTER, 1@1½c lower.

HEAVY HENS and leghorns 1c higher; commercial chickens, white ½c higher to ½c lower; red unchanged to 1c higher; roosters unchanged to ½c higher.

EGGS—Mkt. nrby prompt receipts, ship. ppk. extra cases included; after grade cases returned. Extras, 43@45c; standards 41@43c; current receipts 38½@39½c; pullets 35@36c.

POULTRY—Paying prices of wholesale receivers to shippers: Fowls, heavy breeds 35@36c; leghorns 26@27c; commercial broilers and fryers (not over 2 pounds uniform size), white 29c; red, 28c; grays, 26c; nearby farm-raised fryers and broilers and roasters, white, 28c; colored 26c; white 2 lbs. and under 25c; colored 2 lbs. and under 24c; barebacks 22c; No. 2 springs 15c; roosters, old, 21½@22c; stags, 25c; ducks, young, clean, old, 30c; muscovy 25c; turkeys, young hens, 54c; young toms, 45c; old, 42c; old toms, 38c; No. 2 turkeys, 1½@43c; guineas, 20c; squabs, dressed, 18 lbs. and up per doz., Wed. under 10 lbs. 65c; squabs, 7 lbs. and up, 55c; small, 50c; stags, 45c.

BUTTER—Nominal prices delivered St. Louis: 93-score, 81½@83c; 90-score, 80@81c; 89-score, 80c.

CHEESE—Jobbing prices: Wisconsin twin cold cheddars, 33c; flats and singles, 33½c; daisies or longhorns, 33½c; 5-lb. loaf, 34½c; nearby cheese, 1c less.

BUTTERFAT—No. 2, 56c per lb at country stations, No. 2 70 lbs.

COTTON OFF 30C TO 90C

NEW YORK, Feb. 28 (AP)—Cotton futures were irregular today in dull trading. Scattered hedging and liquidation were absorbed through mill and New Orleans buying.

Futures closed 30 to 90 cents a bale lower than the previous close.

	Open.	High.	Low.	Close.	Ch'ge.
Mch.	32.53	32.56	32.35	32.36	—15
May	32.29	32.29	32.10	32.10-13	—15-18
July	31.10	31.14	30.93	30.94-99	— 9-10
Oct.	29.10	29.14	29.01	29.02	— 6
Dec.	27.95	27.97	27.80	27.80	—15
Mch.	27.80	27.83	27.70	27.70	—13

Middling spot 33.42n, off 15.
P-Nominal.

C.C.C. BUYING OF CASH WHEAT LIFTS FUTURES

CHICAGO, Feb. 28 (AP) — Wheat forged ahead for fair-sized gains on the Board of Trade today, giving a lift to everything else. The May contract, up around 2 cents at one time, set the market's pace.

Mill buying and short- covering aided May wheat. The upturn followed announcement that the Government had made large purchases of cash wheat late last week.

May corn also was strong at times, reflecting a good demand for the cash grain. Dealers noted that corn bookings on a to-arrive basis totaled 50,000 bushels, largest for one day in several weeks.

The Kansas City CCC office today was bidding 38c over the May future for wheat at the Gulf of Mexico, down 3c from last week. The bid was for February delivery. After February, the bid was 1c a bushel less for each 15-day period through April 15.

MERCHANTS' EXCHANGE, Feb. 28—Grain futures range:

	High.	Low.	Close.	Prev. Close
WHEAT				
ChiMay	220½	217¾	219½	218⅝
ChiJuly	194⅞	192¾	193¾	192⅝
ChiSept	194⅝	192¾	193¾	192½
ChiDec	196⅝	194¾	195⅝	194½
KCMay	205¾	203¾	204¾	203⅝
KCJuly	183¾	184½	184¾	184⅜
KCSep	185⅞	185¾	185¾	184½
KCDec	....	....	185n	....
MinMay	213¼	210¼	212¾	210½
MinJuly	195¾	193¾	195¾	194⅝
CORN				
ChiMay	135	131⅛	134-¼	132⅜
ChiJuly	133⅛	130	132¼	131⅛
ChiSep	124⅝	124¼	125⅛	125¼
ChiDec	89¾	88¾	89¾	88⅞
KCMay	131½	128¼	131¼	128½
KCJuly	....	....	125n	125n
OATS				
ChiMay	68⅝	67⅞	68⅜	68⅛
ChiJuly	59⅝	58¾	59¼	58⅝
ChiSep	51⅝	50¾	51⅜	50⅝
ChiDec	50¾	50¼	50¾	50⅛
MinMay	62¾	62¼	62¾	62
RYE				
ChiMay	132¼	129¾	132	129¼
ChiJuly	130	128	130	126½
SOYBEANS				
ChiMar	238¾	234½	237½	235¼
ChiMay	232	229½	231¾	229¼
ChiJuly	223¾	221¼	223¼	221¾
LARD				
ChiMar	12.65	12.37	12.40	12.67
ChiMay	12.77	12.55	12.60	12.75-.72
ChiJul	12.62	12.42	12.42	12.60
ChiSep	12.87	12.72	12.72	12.82
ChiOct	12.90	12.82	12.85	12.92

St. Louis Cash Grain.

MERCHANTS' EXCHANGE Feb. 28—Cash grain market Monday: Wheat receipts 10 cars, 7 sold. No. 3 red winter wheat $2.38; No. 4, $2.28¼@2.28¾; sample grade, $2.18¼; No. 4 red garlicky, $2.12½; No. 5 mixed, $2.02; No. 4 tough, $2.25½. Corn receipts 59 cars, 10 sold. No. 2 yellow corn, $1.42@1.43¼; No. 4, $1.29¼@1.35½. Oats receipts 13 cars, 3 sold. No. 2 white oats, 79¼c; sample grade, 74½c; No. 1 mixed, 80½c.

COMMODITY MARKETS

NEW YORK, Feb. 28—The Associated Press weighted wholesale price index of 35 commodities (1926 average equals 100). Mon. 167.57; Sat. 167.49.

Commodity prices Monday with previous close:

	Monday.	Prev. Close.
BUTTER, Mar Chi	.6080	.61
COCOA	.19¾n	.18¼n
COFFEE S 4	.28¼@.28¾	.26¼@.26¾
COTTON, mid spot	.33.1	.32.1
COTTON 10 mkt	.x	.32.74
COTTNSD OIL, Mar.	.1555b	.1590b
COPPER Conn Val	.23½	.23½
EGGS, Oct Chi	.4713	.4713
FLAX	6.00	6.00
HIDES, ft nat	.25	.25
LARD, loose	.12¾	.12¾
ROSIN (F)	6.50	6.50
RUBBER l r s s	.18¾n	.18¾n
SILVER (For) NY	.71½	.71¼
SUGAR, raw	.057n	.057n
TIN	1.03	1.03
TALLOW, p.b.	.07¾	.07¾
TURPENTINE	.41	.40
WOOL, ctx	1.42n	1.41
WOOLTOPS	1.52n	1.50
*BRAN	48.75@49.25	48.75@49.25
*FLOUR hrd pat	5.50	5.58
soft	4.90	4.98
*SOYBEANS, 2 yel Mo	.2130	.2130
do Illinois	2.20	2.20
*WOOL Mo-Ill	.42@.44	.42@.44
*ZINC	.17½	.17½

*Local

NEW YORK, Feb. 28 (AP)—Raw hide futures closed 45 to 93 lower Monday. Sales 125 contracts. Close: March 20.61-75; June 19.75-76; Sept. 19.30; Dec. 18.80 bid. Spot light native cowhides 25.

11,000 HOGS ON MARKET, PRICES STRONG TO HIGHER

NATIONAL STOCKYARDS, Ill., Feb. 28 (AP) (USDA)—Hogs, 11,000, steady to mostly 25c higher; advance lost late; top $22 freely to butchers and shippers; 180 lbs. $21.75@22; 230-270 lbs., $20.25@21.75; 280-320 lbs. $19.50@20; some 420 lbs., $18.50; good and choice 150-170 lbs. $21.25@21.75; 130-150 lbs. $19.75@21.25; 100-120 lbs. $16.75@18.75; sows, 400 lbs. down, $18@19; 400 lbs. up, $16.25@17.25; stags, $13.50@14.50.

Cattle 4000; calves, 700; slaughter steers slow, mostly steady; steady with last week's low close but uneven; a few sales 25c or more lower, particularly on good heavyweight steers, heifers and mixed yearlings fully steady to strong; cows, strong to 50c higher; bulls, steady; vealers steady to $1 lower; good steers, $22.25@24.25; high good and choice, $25; medium, $20@22; good heifers and mixed yearlings, $22.50@24; medium, $20@22; cull and medium beef cows, $17.50@18; a few at $18.50; canners and cutters, $14@17; medium and good bulls, $20@22; cutter and common, $17.50@20; good and choice vealers, $22@25; common and medium, $10@24.

Sheep, 800; fat lambs, 25@50c higher; spots more; top $26.50; paid by packer for deck good and choice wooled lambs; other wooled offerings $25.50@26.25; extremes down to $24.50 and below on medium and good mixed lots; about three decks fall shorn Texas lambs, merely good grade, $25; small lots cull to medium slaughter ewes steady at $7@9.50; old bucks $3@5.50.

HIGH LOW RAIN

(Observations at 7:30 a.m. for previous 24 hours.)

	High.	Low.	Rain.
Atlanta	68	39	.38
Bismarck, N. D.	23	08	....
Boston	41	29	....
Chicago	36	15	.03
Cincinnati	34	24	.14
Columbia, Mo.	39	18	.09
Denver	50	25	....
Detroit	41	19	.07
Ft. Worth	69	32	....
Kansas City	39	22	....
Los Angeles	69	48	....
Memphis	57	31	.04
Miami	77	63	.16
Minneapolis	24	—	....
New Orleans	67	49	....
New York	42	33	.04
Oklahoma City	53	27	....
Phoenix, Ariz.	69	40	....
Pittsburgh	55	31	.08
St. Louis:			
City	42	20	.08
Airport	40	20	.11
Washington, D. C.	44	33	.25

ADVERTISEMENT

"Now I Can SLEEP"

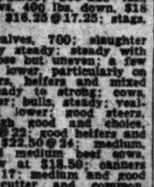

"Coffee nerves used to keep me tossing and turning. But since switching to POSTUM, I sleep soundly—and friends have commented on my improved appearance."

SCIENTIFIC FACTS: Both coffee and tea contain caffein—a drug—a nerve stimulant. So, while many people can drink coffee or tea without ill-effect—others suffer nervousness, indigestion, sleepless nights. But POSTUM contains no caffein—nothing that can possibly keep you awake!

MAKE THIS TEST: Buy INSTANT POSTUM today—then drink POSTUM exclusively for 30 days—and judge by results! . . . INSTANT POSTUM—A Vigorous Drink made from Healthful Wheat and Bran. A Product of General Foods.

U.S. URGED TO RELAX TIME PAYMENT RULES

Retail Credit Association Favors Longer Period to Prevent 'Undue Strain.'

WASHINGTON, Feb. 28 (AP)—The National Retail Credit Association urged the Government yesterday to give people more time to pay for installment purchases.

The association, in a statement, proposed new terms which it said would let persons of average income buy necessities while paying debts "without imposing upon them undue strain."

For one thing, the 25,000-member organization proposed that the present one-third down payment be continued for automobiles with the rest payable in 24 months.

Under Federal Reserve Board regulation W, if the balance after the one-third down payment is less than $1000, it must be paid off in 15 months. If the balance is more than $1000, it must be paid within 18 months.

It also urged that the down payment requirement of 20 per cent on furniture, radios, television s

"The Greatest Story Ever Told" Begins Sunday in the Everyday Magazine

THE EVERYDAY MAGAZINE

Published Every Day — Week-days and Sundays — in the ST. LOUIS POST-DISPATCH

PART THREE — ST. LOUIS, MONDAY, FEBRUARY 28, 1949 — PAGES 1—6C

Mild Winter in Switzerland

At St. Moritz, They Want More Snow

By William McGaffin

The Chicago Daily News-Post-Dispatch Special Radio. Copyright, 1949.

ST. MORITZ, Switzerland, Feb. 28.

THIS is the only town I've ever been in where they pay people to scoop snow onto the streets instead of off.

There is good Swiss business sense behind this apparently zany practice. One of the romantic attractions of this picturesque winter resort are the horse and sleigh taxis.

The weatherman has been stingy with the snow over these parts this winter, so stingy that unless man took a hand, there would not be enough snow in the streets for the sleighs to slide over.

Hence, the curious sight of gangs of workmen riding about with trucks full of snow that they soberly shovel into the streets.

The slick streets make business for the shoe shops as well as the sleigh taxis. If you try to walk on the streets in the leather soled shoes you arrive in, you are likely to find yourself paying more out for a doctor bill than the price of rubber-soled shoes to keep you from falling.

★ ★ ★

SO YOU hie yourself to a shoe shop and buy a pair of the prescribed shoes, telling yourself fiercely that even at $20 they are cheaper than a broken leg.

Of course, once you are in the shoe shop, you find out that you must buy not one, but two pairs of shoes. One pair are ski boots, made expressly to fit your skis, and rubber-soled so that you can stand on the slick streets when not skiing. Ideal all around shoes, you tell yourself.

But, no. The clerk carefully explains they are too heavy to wear except when skiing. For after skiing, you must have a pair of "apress ski" boots—after ski boots—lighter weight so that you can also dance in them at the daily tea dances at your hotel. It is not only the lighter weight, monsieur, it is also the fashion. Nobody would be seen dead wearing heavy ski boots at a tea dance. So shall I wrap up both pairs? Thank you very much.

One hundred and twenty-five dollars later you finally are outfitted for skiing, not counting the rent of skis at $2.50 a week, and lessons at $1.15 a time. Still, though, you tell yourself, think of the money I'm saving. If I were taking ice skating lessons it would cost $2.50 a time!

★ ★ ★

THE WONDERFUL THING, from the Swiss point of view, about taking a vacation in this place is the chain reaction effect it has on your pocketbook. You think you have finally got all the incidentials out of the way and you start to ski. Then you find this makes you thirsty, and there is nothing in the world that will quench your thirst but orange juice. So you hurry over to the ski lodge and order a double shot of pure orange juice (to make sure they don't water it). It's 70 cents a throw!

The scenery is magnificent—some of the finest I've ever seen anywhere—and the sun is warm enough to send you back on the job with a tan that will make your friends hate you. The air is stimulating, too—and they don't charge for it.

★ ★ ★

THIS IS EUROPE'S favorite winter playground and the season is at its height. Each evening sees a fabulous gathering in the swank bar of the Palace Hotel—respectable dowagers and bejeweled trollops, famous business men and notorious gigolos, rich and poor, the great and the nobodies. You overhear jaded women in decollete evening gowns making remarks like this: "I'd love to have a date with Pierre again tonight but I can't afford his price. I'll have to sell one of my diamonds if I do."

One American banker said he counted 20 men he knew were international crooks in the first half-hour he sat in the bar.

An orchestra plays North American swing and South American sambas; the champagne flows, and the dancing goes on till 5 or 6 a.m.

The people who stay up that late arise barely in time to loll in the sun before it gets too cold. The serious skiers are in bed long before that and up with the break of day looking anxiously out their windows to see if it has snowed during the night. They fret because there is not more snow on the mountain ski trails.

★ ★ ★

HANS AND ANDREA BADRUTH fret, too. Father and son, they run the Palace—and most of the rest of St. Moritz, too. At the start of the season they had 100 men working for three days shoveling snow on the "standard run" and packing it down so that it would be usable. There is still snow on the run, but the hot sun has made it spotted with dangerous uncovered rocks and clumps of grass.

Of course, here again you get the chain reaction. Your bad luck, if you break your leg, means business for the doctors. The doctors are very convenient. One knocked on my door within an hour after I arrived in the hotel. He said, "did you call me?" I said, "not yet."

Three days later I summoned him, not for a broken leg, but to cure me of the flu.

The Badruths, who are touchy about the health qualities of their resort, were visibly relieved when the doctor decided that I had not caught the flu in St. Moritz but had been coming down with it before I even left London.

Again, I told myself—think of the money I'm saving. If I hadn't got the flu, I probably would have broken my leg—which would have been much more expensive.

★ ★ ★

THE SWISS think of everything, however. You can even insure yourself against getting hurt while skiing. For 18 Swiss francs you can cover yourself for a week with a policy that will provide 500 francs for the doctor, and several thousand for your survivors if worst comes to the worst.

The sun has been so brilliant these last few days it has burned the snow off the streets faster than the men could haul in more from the valley. The horses strain, even going downhill, to drag the sleighs. But the sleigh bells make a pretty jingle.

The Badruths are by no means defeated.

Andrea told me: "I'm going up in an airplane and make it snow just as soon as we get the right kind of clouds over St. Moritz. I've got a book of instructions and all the necessary equipment."

What Am I Saying!

ALL men are not homeless, of course—but apparently some men are home less than others. As a home-loving friend of mine once sobbed upon my shoulder, "Home ain't what you make it, Frank. The neighbors make it noisy, my brother-in-law makes it messy, and my landlord—he makes it expensive!" FRANK MORGAN.

D.F.C. TO SERGEANT FOR AIR EXPLOIT

Sgt. Robert L. Hodgkiss of the 82nd Airborne Division receiving the Distinguished Flying Cross from Gen. Omar Bradley, Army Chief of Staff, in a Washington ceremony today. The award was for heroism in helping save the lives of 36 paratroopers when engines of a C-82 transport failed. From left: Mrs. Edward Taylor, Mt. Pleasant, O., Hodgkiss's mother; Gen. Bradley; Hodgkiss and his wife, of Fayetteville, N.C.

—Associated Press Wirephoto.

U.S. WARSHIP DAMAGED IN COLLISION

A sailor stands beside huge gash in the forward section of the hull of the American destroyer escort Marsh, which suffered extensive damage in a collision with the destroyer Taussig during night maneuvers 500 miles west of San Francisco Feb. 22. There were no casualties. Both ships now are at the San Francisco naval yard for repairs and an inquiry is under way.

—Associated Press Wirephoto.

TEARS AS REFUGEES ARRIVE

Overcome by emotion, an unidentified woman weeps as she stands in a crowd waiting behind a New York railroad station barrier for a glimpse of relatives and friends—all Jewish refugees from the Orient—as they arrived aboard a special train last night. The refugees, bound for Israel, were taken to Ellis Island for processing before departing on the last leg of a journey that began at Shanghai, China.

—Associated Press Wirephoto.

COUPLE HONORED

In behalf of the congregation of Beth Abraham Temple, 1444 Goodfellow boulevard, Morris Pearl (left) presents a television set to Mr. and Mrs. David Sokolik in tribute to Sokolik's fifteen-year service as president of the congregation. Yesterday's ceremony also coincided with the forty-fifth anniversary of the temple's founding and the fiftieth wedding anniversary of the Sokoliks, who live at 1466A Laurel street.—By a Post-Dispatch Staff Photographer.

GROUND-BREAKING FOR YOUTH CENTER

Harold Villard, president of the Holy Name Society of the Church of the Epiphany, Ivanhoe and Smiley avenues, turns a shovelful of dirt during ground-breaking ceremonies yesterday for a Catholic youth center adjacent to the church. Behind him, wearing miter, is Auxiliary Bishop John P. Cody. The new center will be known as the Father English Memorial, in honor of the Rev. Joseph F. English, late founder of the parish.

—By a Post-Dispatch Staff Photographer.

15 MEN TRAPPED BY FIRE RESCUED FROM MINE

Two of 15 lead miners (arrows), brought out of a mine near Benton, Wis., after being trapped for more than seven hours, threading their way through a line of rescue workers yesterday. In background is surface equipment that caught fire, cutting the men off from a 167-foot escape shaft. None was injured.

—Associated Press Wirephoto.

POLICE COMMANDERS' CONFERENCE

Executive officers of the Police Department at the opening session today of the Commanding Officers' Conference, a refresher course in new laws and police techniques, being given at the Police Academy, Twelfth and Spruce streets. In front row (from left) are Thomas H. Cobbs, acting president of the Police Board; Chief Jeremiah O'Connell; Assistant Chief Joseph Casey and Inspector Curtis Brostron (standing at right).

—By a Post-Dispatch Staff Photographer.

ONE HURT, NINE ESCAPE IN BOMBER CRASH

Only one of 10 crewmen in this Air Force B-29 was injured when it crashed into a snowbank when making an emergency landing at Hill Field at Ogden, Utah, Saturday night. Lt. Lawrence A. Whitehead of New Jersey, the bombardier, who was thrown through the nose of the craft, suffered cuts and bruises. The plane was en route from Tucson, Ariz., to Spokane, Wash., when its No. 3 engine caught fire and the No. 4 engine failed during the landing.

—Associated Press Wirephoto.

BROADWAY

By WALTER WINCHELL

Street of Dreams

THEY assure you that "Death of a Salesman" is about the author's late uncle, who died the night Arthur Miller's "All My Sons" won the Critics' Award. Miller gets about 20 per cent of the new hit's gross, which nets him around $5000 a week. Plus other rights, they say, he'll make a million on the play, which took him six weeks to scriven. . . . Modest Wm. Saroyan writes intimates that his latest play, "Don't Go Away Mad," is the most perfect play ever written. . . . "The Happy Time," which Rodgers & Hammerstein will unveil in the Fall, is the third version of Robert Fontaine's book. . . . Josh Logan's income is so high (from "Mr. Roberts," "Annie Get Your Gun," etc.) it is costing him coin to work on his next, "Tales of the South Pacific." . . . The President is not only miffed with commentators but with two Hollywood clowns who featured jokes about his wages. They got calls from the White House "telling them off."

WILLIAM SAROYAN . . . MODEST.

★ ★ ★

THE VARIETY ARTISTES' Federation of London, which adopted a 10-year ban on all showfolks from the former enemy nations, has lifted it—except on Germans! . . . There are more screen notables on the Broadway boards than ever. . . . Billie De Angelis (a hatchick at Lindy's) has composed a tune titled "My Heart Parade." . . . Medis Digest for February suggests films and plays be rated by jury panels instead of critics. The results posted in lobbies. It'll never take the place of a newspaper critic's orchids or scallions. . . . Gene Baylos, a click at Mother Kelly's, introduced a competitor comic: "He's an M.C.—Mental Case!" . . . Rose Murphy's unique way with a song sounds best when she's rendering the touching ditty: "Girls Were Made to Take Care of Boys."

★ ★ ★

HERE'S THE TELEVISION setup as of now. There are about one million sets—and about six million viewers. Not yet ripe enough, the experts argue, for the heavyweights. . . . "The Damon Runyon Story" book is being considered by Hollywood. . . . In "It Always Rains on Sunday" the landlady is played by Gladys Hanson, the Tallulah of her time. . . . Anna May Wong, rumored ill in Shanghai, must have taken an oof'ly fast boat to China. Just finished "Impact" with Brian Donlevy. . . . Michael Strange, the former Mrs. J. Barrymore, is being urged by two recording firms to narrate The Bible. . . . Alan Young doesn't need such tripe as the signoff used on Washington's Birthday: "Washington was the First Heartburn of his Country." Or does he? . . . Producer Mike Curtiz was testing actress Hanne Axmann at Warner's and told her: "You harv on occent!"

★ ★ ★

WHEN ELIZABETH TAYLOR, the screen star, hit the Big Town last week her first request was to "see some of the Broadway glamour." Her newspaper man-escort took her to four of the swank "glammer spots," which closed early because they were "dying"! . . . That was Margie Truman joining in the chorus of "Amy" at the "Where's Charley?" show the other night. . . . When Warners' re-issues "Castle on the Hudson" (with Garfield & Sheridan) it'll be the late Warden Lawes' "20,000 Years in Sing Sing." . . . Show biz is easy for some folks: Mary Malone, the 23-year-old scene-stealer in "Goodbye, My Fancy," is up for the lead in three forthcoming shows. . . . McCarthy & Farrell, who broke in their act at the Waldorf's Wedgewood Room last Fall, will get a mere $5000 at the Roxy. . . . Hits like "Mr. Roberts" and "Kiss Me, Kate" will make more for the gyp ticket specs than for the producers.

★ ★ ★

"MELANCHOLY MINSTREL" is a swell chune. May become another "Ballerina." . . . S. Hurok has signed Stella Roman, the thrush, for his bird menagerie. . . . Lorry Raine has a potential "Near You" called "Heartbroken," which the disc-jox will go for. . . . Add odd jobs: A big firm has hired a press agent just to publicize the word "danger." . . . Tony Martin's version of "Waitin' for the Robert E. Lee" is a showstopper. His special lyric to "No Business Like Show Business" is another wallop. . . . Lawton Carver, the Int'l News sports chief, is the father of a lovely in the Havana-Madrid ensemble. . . . Marlene Dietrich has seen Mae West in "Diamond Lil" 3 times. . . . Dorothy Shay is the initial star attraction for Glenn McCarthy's new Shamrock Hotel at Houston, Texas. Opens St. Patrick's day. Said to be a replica of the Waldorf.

★ ★ ★

THE ANDREWS SISTERS finally surrendered to the hillbilly fad and love it. The first chune they demolished (in the best nasal tradition) is christened: "I'm Biting My Fingernails Over You." . . . Allyn McLerie is dancing with tears in her ducts these nights since Ray Bolger nix'd her request to leave for the starring role in "Miss Liberty." She'll resign June 1st when the contract fades. . . . Eric Victor is threatening suit against showman Tony Farrell for altering the choreography in "All for Love" at the Hellinger. Farrell promises a counter-punch. Equity prob'ly will mediate. . . . According to recent statistics, 94 per cent of the Filmtown people are unemployed.

Hanns Eisler's Passport Troubles

Writer Tells of Composer's Losing Fight to Become U.S. Citizen

By Robert E. Stripling
Chief Investigator, House Un-American Activities Committee, 1938-1948

Edited by Bob Considine

Eighth Article of a Series.

IN my long search through the visa division of the State Department, while on the trail of Gerhart Eisler, employes there repeatedly suggested that I inquire into the passport escapades of Gerhart's brother, Hanns.

With Gerhart disposed of, so far as the House Un-American Activities Committee was concerned, I subpenaed such records as the State Department would give us, and looked into the matter of Hanns.

Hanns, a stout, stumpy, bald, bespectacled man like his brother, had lived with more ostentation than Gerhart, who, when finally subpenaed by the committee, was living in a modest little place in Sunnyside, Long Island.

The day I handed Hanns his subpena, he was sunning himself in a deck chair on the sand in front of his Malibu Beach (Calif.) home.

"I've been expecting you," he said, taking the paper. "Now get out of here."

Hanns Eisler had been respected and trusted enough in Moscow to be taken there from Germany to reorganize its International Music Bureau. In this country he had worked under a $20,000 Rockefeller Foundation grant, been a professor at the New School of Social Research in New York and was employed mainly by RKO in Hollywood.

He had composed the music for a great number of marching and rallying songs indorsed by his Communist colleagues, including one denouncing anti-abortion laws and another which ended:

From Russia victorious
The workers October
Cames storming reactions
Regime the world over.
We're coming with Lenin
For Bolshevik work
From London, Havana,
Berlin and New York.

Rise up fields and workshops
Come out workers, farmers;
To battle march onward,
March on world stormers,
Eyes sharp on your guns,
Red banners unfurled,
Advance Proletarians
To conquer the world.

When he arrived in the United States in 1935 The Daily Worker displayed a picture of him giving the Communist salute, and hailed him as "This famous revolutionary composer." It added:

"His arrival in America marks the further extension of an international tour which has so far included lectures and concerts in Leningrad, Moscow, Copenhagen, Brussels, Paris and London.

"The Hanns Eisler Tour Committee, composed of representatives of the Workers' Music League, John Reed Club, League of Workers' Theaters, Workers' Dance League, Anti-Nazi Federation, German Workers' Club and other groups are preparing for an outstanding reception for this courageous revolutionary musician and composer."

When he began his testimony before the committee Sept. 24, 1947, Eisler was a little vague as to whether he had actually joined the Communist party, though he admitted sending in his application. He couldn't remember how many times he had been in Russia, nor did he remember a letter his sister had sent to him on April 27, 1944, accusing him of an association with the GPU and warning him if the GPU killed her that the guilt would fall on him and his brother Gerhart.

"I think the letter is absolutely idiotic," he said, when I read to him the copy with which the committee had been provided.

By 1938 Hanns Eisler's excuses for remaining in this country were wearing thin. He and his wife decided to go to Havana and there made application for a visa that would entitle them to permanent residence in the United States.

But Hanns wanted to be certain. He first had an attorney file the application, and when the American consulate in Havana noted that the State Department had a considerable "file" on Eisler, the composer began rounding up considerable support.

"Dear Sumner," wrote Mrs. Roosevelt to Under Secretary of State Sumner Welles on Jan. 11, 1939, and inclosing a dossier on Eisler, "all these papers were brought to me yesterday by a friend of Mr. Eisler. The man who brought them is a perfectly honest person and very much disturbed.

"He thinks the State Department has really told the Cuban consul that they do not wish to admit the Eislers, and he is perfectly sure that the Eislers are not Communists and have no political affiliations of any kind.

"He is sure they believe our form of government is 'heaven' and would be entirely agreeable without reservation to take an oath of allegiance.

"I believe that it is said that the Labor Department did not examine the case carefully enough. Why not do it all over again and bring it out in the open and let the Eislers defend themselves.

"Cordially,
ELEANOR ROOSEVELT."

★ ★ ★

WELLES, busy, asked Assistant Secretary George Messersmith to look into the matter. Messersmith, four months earlier, had taken a very dim view of Eisler. On Jan. 24, 1939, Welles replied at length to Mrs. Roosevelt, telling her that Eisler had been "connected in some measure with Communist organizations," but Messersmith was already in the process of an arresting change of view.

Welles at first recommended that the Eislers proceed to Havana, however, in the hope of disproving the charges. "Mr. and Mrs. Eisler," he concluded, "may also be assured that the consul general will accord them every possible consideration."

But complications developed. Coert DuBois, American consul general at Havana, began looming as an imposing obstacle to Eisler's plans and hopes. On Feb. 7, 1939, Mrs. Roosevelt again wrote to the State Department:

"Dear Sumner: This Eisler case seems a hard nut to crack. What do you suggest?" Mrs. Roosevelt inclosed a letter from Don Stephens of the National Arts Club of New York, pleading Eisler's case.

Welles replied that there were no prejudices against Eisler. If he could conform to well-established State Department rules, there would be no trouble, etc. He ended by suggesting that Prof. Alvin Johnson, of the New School of Social Research, interest himself in supporting Eisler.

Johnson eventually wrote Eisler:

"I understand that your visa is being held up because you have been boosted by 'The Daily Worker' as a 'Comrade,' that is, as a Communist. I personally have no prejudice against Communists and can see no earthly reason why a good Communist should not be a good musician."

Thirteen days after Mrs. Roosevelt showed an interest in the case, Messersmith, who had written Dorothy Thompson of the evidence of Eisler's Communism, wrote Consul General DuBois:

"I may tell you that I have personally gone through the rather heavy file that we have covering Mr. Eisler. While there is no question in my mind that Mr. Eisler is a man of very liberal views and while his name has been mentioned in some Communistic papers and while he may have written certain pieces of music which have a Communistic title, I find it difficult myself to believe that information which we have so far seen would be sufficient to prove that Mr. Eisler is a Communist or holds views which would excludeshim from our country.

"I am inclined to believe that Mr. Eisler is a musician and an artist who does hold liberal views, but I can find nothing which would indicate that he believes in the overthrow of government by force or that he has been engaged in activities of a Communistic or subversive character either abroad or in this country.

"... If, when Mr. Eisler should call at the consulate at Havana, he definitely states that he does not hold views for which he could be excluded under our immigration laws, I do not believe that a visa could be withheld unless the consul has evidence which would disprove his statement.

"In view of the fact that this case has been pending for some time and has received a certain amount of attention, I believe it would be advisable, when Mr. Eisler presents himself for a visa, that you either se him yourself or that you delegate one of your most responsible officers to consider his case."

Throughout this curious conduct the conscience of the State Department seemed vested largely in Robert Clark Alexander, former private secretary to Secretary of State Charles Evans Hughes, and holder of other important jobs during his 25 years in the department. Alexander judged Hanns Eisler an out-and-out Communist, and when Eisler decided to try to get into the United States permanently from Mexico City, instead of Havana, Alexander wrote:

"The interested persons may believe that they can bring greater pressure to bear on the consul general at Mexico City—possibly through Ambassador Daniels—than they have been able to bring on the consul general at Havana through the department."

Messersmith termed Alexander "a clerk . . . a law clerk, or something of that kind."

Alexander, refusing to be intimidated, informed F. C. Hutton, visa officer at Mexico City, "I am sure we will be called upon to render an explanation concerning the issuance of visas to so many of the Reds and 'Pinks' who have been filtering into the country in recent years."

The Eislers by now had long overstayed their visitors' permits. Among those who asked the State Department to prolong their stay were Raymond Swing, Dorothy Thompson, Russell Davenport of Fortune magazine, George Cukor, Clifford Odets and William Dieterle of Hollywood, Curt Reiss, Oscar Wagner, dean of the Juilliard Graduate School, and Harold Clurman, director of the Group Theater. Swing wrote:

"The people I know in New York are greatly upset and offended by the failure of the eminent composer, Mr. Hanns Eisler, and his wife to obtain an extension of their visitors' visas."

★ ★ ★

ON September 7, 1939, at Mexico City, the Eislers were granted additional visitor's permits, valid for two months. They returned to the United States and ignored the termination of their permits. On July 17, 1940, a warrant was issued for their arrest and deportation. At first they hid out in fashionable reaches of Bucks county, Pa. Later they fled to Calexico, and there applied for visas which would entitle them to permanent residence in this country.

The immigration inspector at Calexico said no.

The Board of Special Inquiry said no.

The State Department files still contained all their unsavory evidence.

But the Immigration Board of Appeals in Washington said yes. Hanns Eisler, as much of a Communist agent as his brother Gerhart, was granted permission to enter the United States with his wife and apply for citizenship.

It was not until last year that the Department of Justice, acting on the evidence the committee produced long before, issued orders to deport Hanns Eisler and his wife. They were permitted to leave the United States voluntarily, on the promise that they would never return.

Yet, throughout the entire case, and to this day, the committee found itself accused of dealing exclusively in smears.

(Tomorrow: Stripling Deals With Hollywood)

(Copyright, 1949.)

HANNS EISLER IDENTIFYING HIS SIGNATURE FOR ROBERT E. STRIPLING AT A HEARING OF THE HOUSE UN-AMERICAN ACTIVITIES COMMITTEE.

OFF THE RECORD

By Ed Reed

"Since you're a door-to-door salesman this clause, 'FOR LOSS OF RIGHT FOOT,' will have to be struck out."

My Day -o- By Eleanor Roosevelt

CHICAGO.

MY first day in Chicago on my current trip was rather busy. A press conference here really means a lot of questions, and it took them over an hour to finish talking and taking photographs. I then did a short interview for the radio, after which it was time to go to the Executives' Club luncheon.

Mrs. Roosevelt

The Executives' Club here occasionally includes wives at these luncheons, and I think there must have been more than 1000 people present. This group seems to be a cross section of young business men, with a number of representatives from the older groups included. The present Mayor, Mr. Kennelly, ex-Mayor Kelly, and the Governor of the state, Adlai Stevenson, were on the dais.

★ ★ ★

TALKING ABOUT the United Nations with Governor Stevenson present was rather difficult, for he served as head of the preparatory commission and knew more of the individuals concerned in setting up the organization, and of the difficulties solved, than anyone else. When we went to London in January 1946, the basis of our work was all laid down before our arrival by Mr. Stevenson and the group that worked with him. He has since served on the delegation, and I am sure will never lose his interest in the efforts made through this organization to achieve an atmosphere in the world in which peace may grow.

I was very happy to see the Governor again, since during the campaign I was extremely interested in his election and in that of Paul Douglas as Senator. Both of them are justifying the confidence of the voters by their performance in office.

In the evening the National Phi Beta Kappa Association gave me its distinguished service medal, their annual award for achievement in some particular field. The award was given to me in the field of human relations, for our successful work in the Human Rights Commission.

★ ★ ★

I NEVER FEEL that these awards are really earned by one person, since no one could accomplish anything alone. But, I accepted it gratefully since it does draw to the attention of all those present the work which is being done in the field of human rights throughout the world.

The universal Bill of Human Rights is not yet complete, but the declaration passed by the last General Assembly of the United Nations does set world standards and aspirations. It also paves the way for the next step in accepting the whole bill, the ratification by the different countries of a first convention, which may be followed later by other conventions as they seem necessary.

ADVERTISEMENT

ALL GOODS ADVERTISED by OLIAN FABRICS CAN BE PURCHASED at THE TEXTILE CENTER 3504 S. BROADWAY • A BRANCH STORE

New—a reed-slim skirt or dress, topped by the briefest, back-jutting jacket.

New—The luxurious comfort, the wonderful security you'll discover when first you try snowy, smooth Modess: the choice of smart women everywhere. Now in 3 sizes, Junior, Regular, and Super.

RIDING AROUND TOWN

with BOB WOLFSON

One day last week I was suddenly hit with a strange, uneasy feeling. "Now what gives?" I thought. Was it that curried rice I'd concocted while mom stood by and watched with an anxious tak-tak smile? Nope. Even mom tasted it, pronounced it edible and admitted after all her Robert had brought back something cultural from his army life in India.

"Then what in heck is wrong with me?" I pondered. It's too early for Spring fever—can't be the itch to play golf. Suddenly, I had the answer: it's a vacation you need, me lad. It was then that I started to tote up how long it's been since I'd unshackled my ankle from a desk. About 3 years I figured—not counting that tour of duty in Calcutta. (Anyone calling that a vacation I'll be glad to wrap around the nearest post).

I looked around our Feld Chevrolet building here at Manchester and Lacelede Station Roads. The glass in the three "all-view" showrooms was a glittering testimonial to the faithful ministrations of Willie Davis, Ford Newmeyer and Ralph Ward. Okay—the joint looks good.

Next step — how can they get along without me for about ten days? I got up and wandered into our several closing rooms. Hmmm, Homer, Les, Rudy, Johnny—each engrossed in getting all the facts and figures down so that the people they were talking to would get their Feld Chevrolets—and soon. Not much I can do here. As a matter of fact, as I opened the door to each of the rooms, Kermit, Joe, Dave, Bill, et al looked up with a "what in the dickens are you poking your head in here for?" sort of expression.

Slightly hurt at this lack of interest in my presence, I wandered back to the Parts Department. Here, I thought, they will give R. Wolfson, pres., the attention and respect he deserves. So what happened? Nothing. Carl Hemphill, Bill Miller, Al Hand went right on about their business, taking phone calls, making out parts orders, etc.

Back in the Service Department, Fred, Jeff and Jack gave me that "Can I help you, sir?" routine. (I looked all around and even under me, to see if I was accompanied by a Chevrolet). You'd think I'd never helped those guys solve hundreds of knotty mechanical problems.

A complete tour of the Feld Chevrolet plant convinced me that all departments were humming along so well that I could take a jaunt to Tah'iti, be gone for six months, return, all bronzed from my South Seas life, and have some one of the gang say "Oh, hello, Bob, you been away for the weekend?"

So that was that. The idea of taking a vacation began to look brighter and brighter. But, while a vacation resteth a man's soul—it also flattenth his pocketbook. Why couldn't I get a break like McLemore (round the world with expenses I'll bet). What's his press got that mine ain't? Or look at W. Rose. Untired from his efforts to make the Met good box office, he sets off casually on a world tour. Last I heard he was in South America. Well, maybe if I owned a couple of night clubs, Broadway plays and was getting royalties from some songs I'd written way back when—I'd show Rose he's not the only guy who can travel.

In fancy, getting off my elephant, pushing back my helmet with a casual air, while I tossed several crisp phrases in Swahili to my bearers, I sat down again at my desk and ripped open a letter from Miami. **Beautiful weather here (are you listening, California?) — went to races today. Can give you small hail bedroom on the cuff. Maybe you can hitchhike down . . .** Well, it might not be in the same class with the Boca Raton Club or the Roney—but it's a chance to get in the sun and relax—take things easy for a week or so. So guys and gals, I've decided to be a Miami beachcomber for ten days at least. I have no doubt that habit will assert itself and I'll acquire most of my tan from the lights in various Miami Chevrolet dealers' showrooms.

In cleaning out a folder of notes for those Monday hunks of immortal prose, I came across several that I'd meant to mention long before this. Such as toothpaste, sun glasses, swimming trunks . . . hey, that's the wrong set of notes. Here it is:

Re the Tulip Box, the swell spot where Maplewood Kiwanis lunches on Wednesdays. Fred Saunders, the prop., did a fine bit of promotion back in New Year's week. By word of mouth only, patrons were informed that on a certain day that week, food and drink were on the house. And it was quite a mob that dropped in to partake of the free sustenance. Nice gesture on the owner's part—and a good will cementer for his place.

And a memo to write "thanks" to Union Electric. What is the etiquette on such a note? Do you write "Dear Public Utility . . Thanks, etc." Or do you address the president, J. Wesley McAfee, saying "Dear Prexy. Thought you ought to know how fine, etc., etc." Anyway, I'm mighty grateful to Union Electric for its cooperation in getting service operating in time for our Feld Chevrolet opening.

And here's a note to write a column about the Red Cross. The drive is upcoming. How do you add anything to the paeans of praise for the Red Cross and its work? War or peace their work goes on—and the need today is greater than ever. My thought is that if you look at the Red Cross symbol, you'll see the outline of a heart in back of it—it's the heart of the people who give of their time and money.

Now . . . it's time to say au revoir for a couple of weeks to all of you grand people — especially to those who are kind enough to say they like the stuff that unwinds in this space each week. I'd like to remind you that whatever your Chevrolet needs, head for Manchester and Lacelede Station Roads, while I'm gone. Tell the boys at Feld Chevrolet that I (the name is Wolfson) sent you. Not that I have any influence . . .

In case I run into any column material down Miami way — I'll shoot a batch of it up here. Who knows—maybe I'll run into a couple of characters? My sister claims that, while God creates characters —it takes her brother Robert to find them. G'bye for now.

Fix It Yourself

By Hubbard Cobb

Moist Plaster.

PEOPLE continue to run into interesting conditions around the home and one of these happens to be damp plaster. Today our opus has to do with damp plaster when the plaster has been applied right over outside masonry walls.

The most obvious reason for the plaster being damp under these circumstances is that the masonry wall either leaks at the mortar joints, seams at window frames or because it is porous. Pointing up the mortar joints, caulking seams and coating the outside of the wall with a masonry waterproofing compound should do the trick. The big headache is, however, that during the cold weather this moisture is more apt to be caused by condensation. The outside masonry is cold and because the plaster is in direct contact with it, it gets cold too.

About the only sure cure for this trouble is to remove all the plaster, set furring strips over the masonry and then apply the laths to these. The plaster goes on next and the small empty space between plaster and masonry made by the thickness of the furring will provide an air space which will act as insulation and prevent the plaster becoming chilled.

School Schedule

By Angelo Patri

"WHERE is your report card, Solly?"

"O, I forgot it. Left it home."

"Go home and get it," said Mr. Sharp.

"But—"

"Go. Don't bother me with excuses. You go get that card and make sure it has been signed."

Solly went out and raced down the street, hoping to catch his mother before she went out to do the marketing. The door was locked and his mother was out when he reached home, so Solly did not know what to do. He wandered down the street looking into the shops for his mother and was nearly run over by a car turning a corner. The brakes screeched and the policeman crossed over, grabbed Solly, shook him and asked, "Can't you look where you're going? Why arn't you in school?"

"Teacher sent me home."

★ ★ ★

"LIKELY STORY. You're playing hookey. I'll take you to the office just as soon as the clock says ten. You stand right here by me until then."

One of the neighbors seeing Solly captured ran into the shop and breathlessly announced that Solly was arrested. His mother screamed and raced out to the corner. The policeman shouted, Solly shouted, his mother shouted and nobody heard the other. When the noise ceased a little, Solly managed to tell his mother the story.

"All right. He was nearly run over. You'd better take him and his card, if he's telling the truth, back to school and ask the teacher why he sent him home to get run over," said the annoyed officer.

★ ★ ★

AT SCHOOL the teacher was shocked to hear what happened. "Why didn't he look where he was going? He's old enough to take care of himself on the street, isn't he? And if he had attended to his business in the first place, he wouldn't have forgotten his report card." Fright makes people angry.

Parents take school schedules for granted. Once they send a child to school, they rest on the assurance of the time table. It is unwise to send children home unexpectedly. If this has to be done, the mother should be notified so she will be ready to receive the child. The schedule must be sacred because often the safety of the children rests upon it.

They'll Do It Every Time

By Jimmy Hatlo

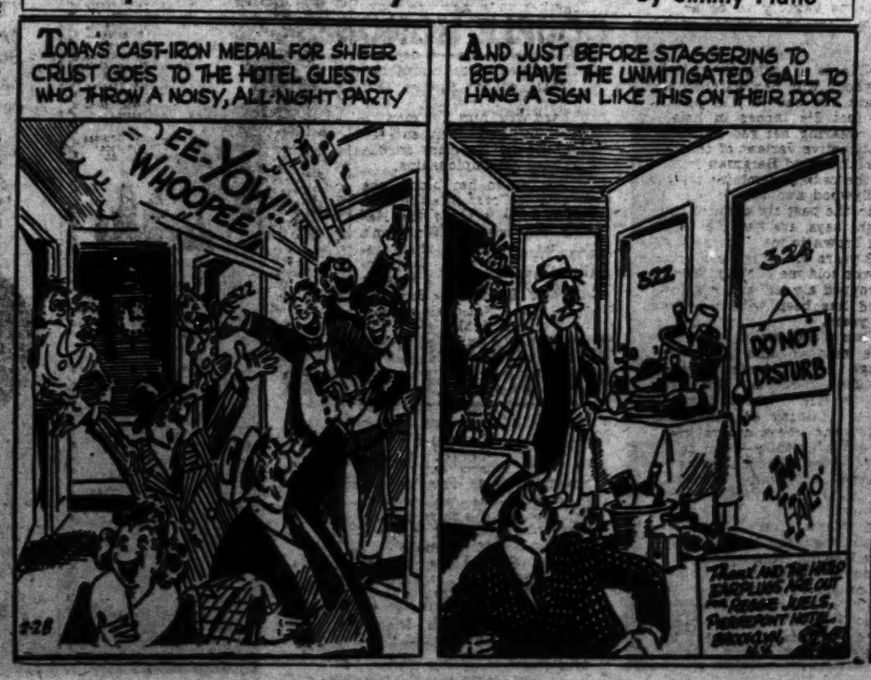

My OPINION

By MARTHA CARR

Dear Martha Carr:

I HAVE been dating a certain man for the past six years, we have been engaged for the past three. Several times we have set the date and each time he has had something come up to postpone it. He doesn't seem to care if this engagement goes on forever—but I do. Sometimes he has to go out of town on business and usually he forgets to even write me. When he does they are lovely letters which make me feel much closer to him and more confident of his love than when we are together. He often forgets engagements and turns up late for them or not at all. I am beginning to wonder if he is ever going to be the sort one can pin down, and if I ever get him to the altar if we'll be happy afterwards. I am now 28 and he is 32. Do you think I should break this engagement? YES OR NO.

I fail to see what you want with a man who seems so lackadaisical. Six years is a long time and if he hasn't become any more inclined to go through with the marriage in all that time you will be wise to give up the idea that he ever will. I think you would do well to break the engagement. If you don't you are likely to find yourself going on and on, and one fine day attending this man's wedding when you are about 50—but not as the bride.

★ ★ ★

Dear Martha Carr:

RECENTLY A FRIEND in a nearby town arranged for a date for me for their Junior Prom. I liked the boy and had a wonderful time at the dance and I believe he did also. Will it be all right for me to write him a little note telling him how much I enjoyed the party? I don't want to lose track of him.

E.G.

Since this was an out-of-town arrangement I see no reason why you should not drop the boy a note if you like. Tell him how much you enjoyed the party, what a lovely class he has and how much you like his town. Tell him all this, however, without gushing! You might even add that next time your girl friend who arranged the date for you, comes here to see you, you'd be glad to have him come along too. Then you can show him your town.

★ ★ ★

IN ANSWER TO "MRS. STAY-AT-HOME": You are thinking of taking very drastic measures to settle your problem. I believe if you and your husband will get together and make out a budget you will find if you will try to live within it, you may even come out a little ahead, instead of always in the red as at present. In your budget set aside a small sum each week for recreation and see to it that you manage to get out more. Anyone becomes depressed and worries over things who stays "put" week in and week out. Aside from movies there is plenty to do in a town this size which does not cost a thing. There are outings to the parks, the zoo and the art museum, free lectures and concerts, etc. Look into them.

★ ★ ★

IN ANSWER TO "Wondering": You are much too grown-up for those kissing games you seem so bent on having at your party. That is kid stuff and you are a big girl now. I have party games of all kinds, even a special selection of them for a birthday party. You'll find they are much more fun than the ones you have in mind. Send me a stamped, self-addressed envelope and I'll mail them to you.

★ ★ ★

IN ANSWER TO "B.G.": First of all, age 13 is much too young to be going steady. Secondly no matter what your age you make a mistake to continue to associate with boys who consistently mistake off-color jokes and speeches, for cleverness. They should be ostracized until they learn better manners.

55 Years Behind Grocery Counter

For Last Half Century County Resident Has Operated Own Store in Same Location

By F. A. Behymer

FRED SCHWENTKER, the old storekeeper, beams across the counter at the customer who has picked out what she wants but thinks maybe she has forgotten something, and hesitates.

"And—?" says the storekeeper encouragingly, but the customer says she guesses that will be all. Schwentker puts the purchases in a bag, rings up the $2.84, holds the door open and bows the customer out.

For more than 50 years the man has been doing that every day at the F. C. Schwentker Food Market on Lindbergh boulevard just south of the Kirkwood city limits. He has in fact been "on the floor," as he calls it, for 55 years, counting the five years that he worked in another man's store.

Fred Schwentker was 20 years old when he started to learn the grocery business by getting a job with W. J. Keller at Sappington for $15 a month. He was ambitious, though, and wanted to go into business for himself. After five years, with $228 saved up, he was ready. So Feb. 12, 1899, he opened up on what was then Denny road, with a small store in the front room and living rooms behind it, for he had married and his wife was his helper.

The locality then, as he describes it, was a wilderness of woodland, pasture and patches of acres that had been brought under the plow. There were only two families living near, those of William Eimie, a farmer, and Chris Spitzenburg.

There was need of delivery wagons in those days because foods and store goods were so cheap that a small amount of money bought more than a customer could carry home. And there was an advantage to the storekeeper in getting the orders one day and delivering them the next because there were practically no packaged goods and the orders had to be made up from bulk, which could be done at night after the store was closed.

It pleases Fred Schwentker, now that he has passed the fiftieth anniversary of the founding of his business, to remember the prices of 50 years ago and compare them, with a doleful shake of his head, with that he has to charge now to stay in business. It is in meats that the contrasts are greatest. Nobody needs to be told what meats cost now, but back before the St. Louis World's Fair Schwentker sold ham at 10 cents a pound and good bacon for 7½ to 10 cents a pound. Round steaks went for a quarter. Hearts and livers were thrown in free for the cat and dog. Good lard that he bought from the farmers at a nickel a pound he sold for a dime a pound. That was a pretty good profit, but the butter that he sold for 10 cents a pound cost him 7½ and 8 cents a pound out on the farms and he had to go after it. Eggs that cost him 3 cents and 4 cents a dozen, according to size, he sold for a nickel a dozen regardless of size.

Schwentker bought salt by the barrel and scooped it out to customers at 15 pounds for a nickel. Cornmeal also came in barrels and Schwentker packaged it out at 15 pounds for a quarter. The best coffee could be had for 25 cents a pound and a dollar bought 25 pounds of sugar. The best cider vinegar, bought by the barrel, was sold at 10 cents a gallon. Molasses, spigoted out of a cask, could be had for 25 cents by the jugful if you brought your own jug.

Schwentker bought potatoes from the farmers when he could get them, which meant when the farmers had more than they needed for their own winter supply. What happened was that a farmer would come into the store as potato digging time approached and say: "Fred, I'm going to begin digging 'taters next week," and Fred would say: "Going to have any to sell?"

"Won't know till I've put away what we need for the winter."

"All right, if you have any left I'll take them."

★ ★ ★

IF by such means Schwentker could get 150 bushels into his cellar he was satisfied because that was about all that he could handle without them spoiling on him. He sold them for 25 cents a bushel and half-bushels and pecks in proportion. He seldom had fruit for sale because when the farmers had filled their winter pits there wasn't any left. He always tried, though, to have apples and oranges for Christmas. He had never heard of grapefruit.

Coal oil for the lights of Kirkwood and the surrounding country could be bought for five cents a gallon and gasoline, used only for cooking, was 45 cents for five gallons.

In his drygoods department Schwentker had a few silk stockings for millionaires' women at $1.45 a pair, but he sold more of the kind that went at 35 to 45 cents a pair. Socks, at a nickel a pair, were considered a good investment because they could be worn for a week and then thrown away. Working shoes were $1.75 a pair and the Sunday kind, fancy patent leather, could be bought for $2.75 by anybody who could afford them.

And hardware! "Say," says Schwentker, "look at those galvanized washtubs over there in the corner. I remember when I used to sell the regulation size for two bits and big ones for 35 cents. Now I have to charge a dollar ninety-nine and two twenty-five."

Those were the good old days, says Fred Schwentker with a hohum and he only wishes they had lasted longer, for it's a fact that he made more money then than he does now, even if he did lose a lot by giving credit. It was the usual thing then for customers to say "charge it," and it was charged even though the storekeeper knew that he would probably never get his money. One year when he lost $1800 on bad accounts he thought it was time to tighten up on the credit business. Now he has only about 40 credit accounts and they are all old customers that he knows he can trust.

He made more money in those days than he does now because less capital was required, the turnover was more rapid and the wastage was not as great because now in order to obtain stock at favorable prices he has to buy in quantities at the risk of having some of the stuff spoil on his hands.

Taxes and licenses take their toll too. When he was working for $15 a month and when he started up for himself he didn't have to bother about income tax. The real estate tax was 25 cents on the $100 valuation. Now it is $2.65. His merchant's license when he started was $2.75. Now it is $30 to $40, according to the volume of trade.

★ ★ ★

KEEPING store back there meant long hours and hard work. Schwentker was up every morning at 5 to feed and curry the horses and get the delivery wagons ready, greasing them as often as necessary, for the roads were rough and in the rainy season muddy and the rolling stock had to be in good order. Between 5 and 5:30 the store door was unlocked for the early customers and it stayed on the latch until 10 o'clock at night and sometimes later. Often at that hour there would be a knot of old cronies playing pinochle on the counter and the storekeeper didn't have the heart to put them out. When they asked him to take a hand in the game he couldn't resist. Maybe for another hour the game would go on. Late travelers along Denny road would note the dim light in Schwentker's store and say Fred was working late that night.

By long hours and hard work, with an occasional pinochle game for recreation, Schwentker prospered in a modest way through the years. Twice he had to enlarge his borders by remodeling the store. Finally the living quarters were needed for the business and a home was built next door.

Up to eight years ago Schwentker had clerks but during the war, when he couldn't get help, he went over to the self-service plan. Always Schwentker has had his wife as his main assistant and if it hadn't been for her help he doesn't know what he would have done. Now she is 75, the same age as her husband, and she still helps, taking her turn behind the counter at the rush hours and working all day on Saturdays.

At last they had been in business for 50 years at the same spot and theirs had the distinction of being the oldest store in the Kirkwood area. It was something that called for a celebration. So on a Saturday in February they held open house in the store and celebrated their golden anniversary.

That was a great day at the F. C. Schwentker Food Market. The old store was filled with flowers. All the old customers, which meant old friends, came back, some of them from great distances. There were telegrams from those who couldn't come. Fred Schwentker and his wife were happy hosts. They kept open later than usual that night and when the last of the guests had gone they closed up without a pinochle game for Fred and agreed that the first 50 years were the happiest, but tomorrow it would be business as usual and they would go on and on as long as they were able, for the store was their life and they wanted nothing else.

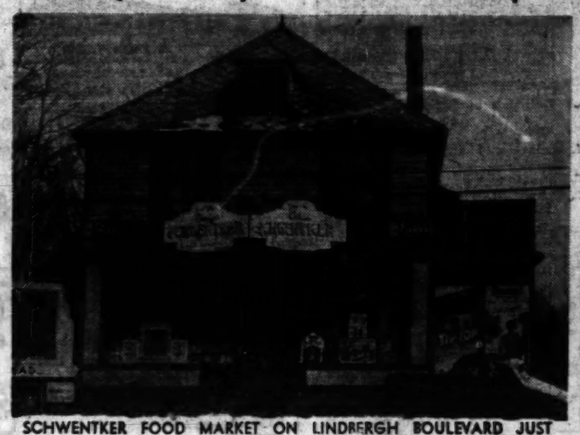

SCHWENTKER FOOD MARKET ON LINDBERGH BOULEVARD JUST SOUTH OF KIRKWOOD CITY LIMITS.

SCHWENTKER'S HORSE-DRAWN GROCERY WAGONS IN FRONT OF THE STORE IN 1922.

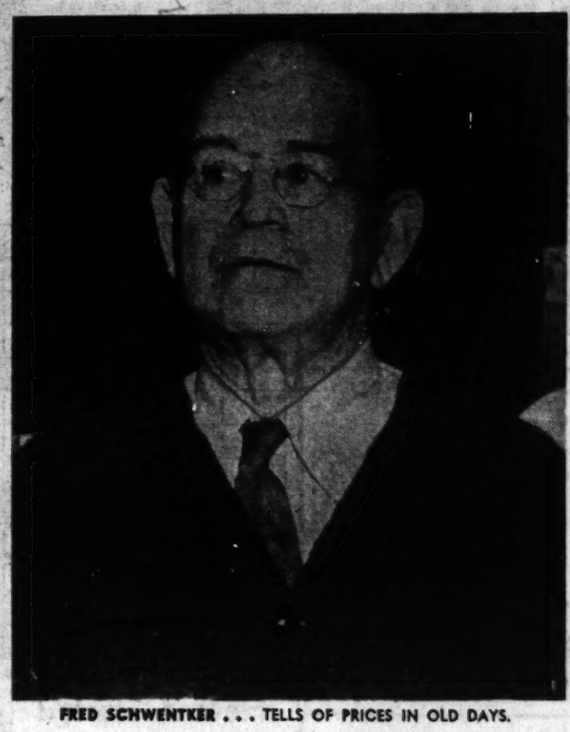

FRED SCHWENTKER . . . TELLS OF PRICES IN OLD DAYS.

Contract Bridge

By Ely Culbertson

SOUTH'S problem in today's deal boiled down to what was, in effect, a two-way guess for a missing queen.

South, dealer.
North-South vulnerable.

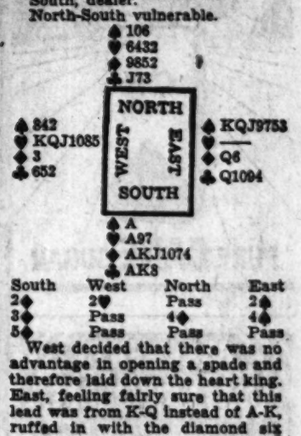

South	West	North	East
2♠	2♥	Pass	2♠
3♦	Pass	4♦	4♠
5♦	Pass	Pass	Pass

West decided that there was no advantage in opening a spade and therefore laid down the heart king. East, feeling fairly sure that this lead was from K-Q instead of A-K, ruffed in with the diamond six and returned the spade king in the wild hope that his partner also had a void. South, however, won with the blank ace, and promptly drew the outstanding trumps in one lead.

Now it became necessary for South to make a far-reaching decision. With the hearts located in West's hand, the winning line of play might be to cash all the diamonds and come down to the A-9 of hearts and the three clubs. If West had the club queen he would have to keep two guards for it, and he could be thrown in with a heart and forced to lead away from the club queen.

However, if East had the club queen an entirely different technique would have to be used. South correctly considered the bidding. West, it was true, had bid once in hearts, but East had carried on with his spades all the way up to the four-level. Void of hearts, he probably would not have gone so far without something in the club suit.

His decision made, South led a low trump to dummy, returned the spade 10—and discarded a heart, giving East the trick. It was an excellent guess! East either had to return a spade (which would have let South discard a club from one hand while ruffing in the other) or, as East preferred to do, return a club from the queen. South, of course, ducked in his own hand and was gratified to win with dummy's club jack.

CASE RECORDS

By Dr. George W. Crane

CASE T-207: When Judy, our only daughter was 5 years old, she developed the following complaint.

"My head hurts," she protested, after she had gone to bed for her afternoon nap.

"I have a headache," she repeated more loudly.

After a few more utterances of the same kind, I finally told her to take her nap, which was excellent medicine for headaches.

"But it hurts worse when I lie down," she countered.

"Where does it hurt?" I then inquired and turned my full professional attention to her problem, knowing that she had shown no sign of a headache until nap time, and that she'd probably convalesce as soon as she was permitted to go out to play.

"Oh, it hurts here and here and here," she used both hands and laid them above her eyes, then on the back of her head and finally over both sides. This certainly was a complete headache, all right, and took in all the territory which could possibly ache.

★ ★ ★

"I GUESS I better examine you thoroughly," I added. I think she sensed that she was "out on a limb," as it were, so she hoped for a diagnosis of some real ailment.

After concluding my examination, I told her it might do her good if she sat on the porch in the shade. This worked successfully for five or ten minutes.

Then she returned and told me she ought to have some medicine. I think she really wanted to get into active play but felt she should keep up her invalid role until I had given her a scientific way off that limb on which she was figuratively perched. So I gave her a grain of aspirin.

★ ★ ★

EVERYBODY is familiar with the aches of children who feign illness as a means of avoiding school or some other objectionable situation.

Many adults likewise develop convenient illnesses to escape from facing trouble. Sometimes they persuade themselves that they are really ill from the organic ailments with which they claim to be suffering.

It often requires a combination of medicine and psychology, plus a full measure of common sense and social judgment, in order to make a valid diagnosis.

When such a diagnosis is made, however, and we find that a patient is malingering, or feigning illness, it is often wise to give the patient a scientific way off the limb on which he has placed himself.

★ ★ ★

TACTFULLY PROBE AROUND until you have struck the fundamental problem from which such persons are trying to escape. Then make some sound suggestions for their facing that basic difficulty so they can surmount it. But give them pink pills or some supposedly valid treatment for their imagined ailments just so their pride will not be seriously deflated, for they grow very resentful if a plain diagnosis of malingering is made. They'll claim you are a rotten doctor just as a means of discounting the wisdom of your diagnosis.

So give them a way out with honor, except in the vicious "ambulance-chasing" group where there is an organized racket for cashing in on such malingering.

Acrobatic Skating Comes Under Heading of Hard Work

By Myles Standish

TO one whose only intimate acquaintance with ice in recent years has been to consume goodly amounts of it in highballs and to sit down hard a couple of times on the glazed sidewalk during sleet storms, doing a solo in an ice show looks pretty easy for an accomplished skater. Nothing to it.

It isn't so, says Donna Atwood, the red-haired and quite lovely star of Ice Capades, now at the Arena. To be under a spotlight all alone on the huge rink, with anywhere from 7000 to 16,000 pairs of eyes riveted on you, and take off like a greyhound, soar like a hawk, twirl like a ballet dancer and spin like a gyroscope top may be glamorous, but it's also plain hard work.

Three and a half minutes of fast acrobatic solo work is all that both crowd and skater can stand, Donna told me the other night in her dressing room under the Arena stands. In that length of time you can do all the spectacular tricks, and you can do them well—if you're Donna, or Bobby Specht, her co-star, that is—but after that you're exhausted. Your co-ordination is off, and you'd begin to be sloppy on your execution. And the spectators, who like variety, would begin to get restless.

When skaters leave the ice after a solo or duo they're dripping with perspiration — well, anyway, the men are. Let's say the girls are all aglow. It's so strenuous that Donna has to keep in training like an athlete. She skates in practice one to three hours a day, except on matinee days, either for the warmup or in rehearsal for next year's show. Her life is intensely regulated. She has to get eight hours of sleep, come what may. For instance, recently in Hershey, Pa., she stayed up to 7 a.m. one Sunday making recordings for radio broadcasts in St. Louis, but, after going to church, slept until 5 p.m. In the interval between a matinee and evening performance, she eats dinner in her hotel room, so as to get the maximum rest. She has to be careful not to eat too much, although she loves thick steaks, because ice-skating tends to develop too much muscle for a young woman to look like an ethereal Snow White if she isn't careful.

"That's our curse," she said, wryly. "Muscles in the hips and thighs. Ballet dancers have them in the calves — you know how bulgy THEIR legs are. I use diet and daily massages to keep from getting to look like a circus trapeze queen. I don't smoke, for my wind. I like champagne, but I'm not allowed to drink it very often —just special occasions. Oh, but I'm a goody-goody."

This regulated regime goes on 48 weeks a year — Ice Capades runs that long. Usually, on the road, Donna lives very quietly. A movie is a big event for her. She doesn't date very much. Much of her fun consists in buying exquisite clothes and wearing them. She carries 15 dresses, 10 suits, and 30 pairs of shoes with her on the road.

DONNA ATWOOD . . . NOT SO EASY AS IT LOOKS.

When she has a chance she likes to swim. During her month's vacation, which she usually spends with her mother at Arcadia, Calif., where she has a house, or when the show is in California, she water-skis, a sport at which she has become quite an amateur expert. She yearns vaguely to be an actress, but has had no good movie offer.

★ ★ ★

DONNA is a well-built girl—as anybody who has watched her skate can see—of 118 pounds and 5 feet 3½ inches in height. She is wearing her red hair in a very attractive variant of the new bob which Ingrid Bergman inflicted on the radiant feminine tresses of Hollywood and the country at large in the past six months. Her eyes, she says, are hazel, but they looked brown to me. She said she was 23 years old—I ignored somebody who told me blithely, "Donna has dropped a year" and put down 22—and has been with the show seven years.

She has a nice smile, a pleasant, affable manner, and talks well, although her manner is more placid than vivacious. She seems to be utterly without temperament or jealousy of other performers, and obeys orders gracefully and efficiently—even to being effervescent and charming for the grind of 14 radio recordings made in the dreary hours of from 2 to 7 a.m.

Sonja Henie first inspired her to be an ice-skater. Donna, daughter of a Newton (Kan.) pharmacist, who moved his family to a place near Los Angeles when she was a little girl, had been a dancer since she was 3 and had a few bits in children's movies. She went to a professional children's school, where she became a friend of Gloria Nord, who later became the star of the Skating Vanities, the roller show. Donna did acrobatics on roller skates, as did Gloria. Anyway, both girls fell in love with ice-skating after seeing one of Sonja's early movies, and they went together to a new ice rink, the Polar Palace, when it opened in Los Angeles. A professional watched Donna on the ice, decided she had promise, and started her off on basic school figures and taught her to free-skate. She worked hard with him five months —she was 13 then—then entered and won the novice class in the Pacific Coast Championships.

With skating in her blood, she won the junior Coast title the next year. Then she entered the Nationals at Cleveland. "We won't go into that too much," she says. "I didn't do so well. Came in seventh in the novice. I was so heart-broken I cried." But the next year, at the Nationals at Boston, she won the junior girl's figure championship and the National senior pair championship with a boy named Gene Turner. She skated in a few amateur carnivals. Then when Ice Capades played at Los Angeles in December, 1941, on its first tour, Harris heard about her and signed her as a starlet. At that time, Donna says, there were four feminine stars, headed by the great Belita, who a year later left the show to make movies.

"There was a pack of temperament for you," Donna recalls. "All four of the stars were so jealous they watched each other like hawks. If one ended her solo in a split, all the other three did too. Nobody was going to get away with anything. Backstage was in constant turmoil, just like you sometimes see it in the movies. Poor little me, I didn't count in the feud—too insignificant."

She was pretty vague about any romances in her life. The first name any outsider would bring up, naturally, would be Bobby Specht, her partner. She never goes out with him, although they seem to be friendly in a lighthearted way. "The first time I met Bobby was at the National Championships in Boston, in 1941. I thought he was detestable then," she smiled, "but I like him fine now." So far as I could see, most of her affection goes to a tiny Chihuahua that guards her room with ferocious barks.

RUGS $4.95
CLEANED AND SIZED 9x12
ALSO BINDING AND FRINGING
Empire Carpet Cleaning Co.
2241 Gravois (4) LA. 4840

How can Wives protect themselves against secretaries?
In almost every office you find nice girls who haven't had the breaks—who've made their boss a substitute for a husband.
How can a wife protect herself against the well-meaning, conscientious secretary who transfers her affections to her employer?
One wife and mother tells how she saved her home from tragedy in "My Husband Had An Office Wife"—a remarkably frank and wise story of personal interest to every woman—in the new
MARCH Coronet ON SALE NOW!

SUPERFLUOUS HAIR
Moles—Unwanted Hair—Warts
Removed Permanently
By MULTIPLE-NEEDLE ELECTROLYSIS or BRANTRONIC SHORT WAVE
CLEAR-SKIN FOUNDATION
122 N. 7th Cor. Pine | Suite 717-719 Fullerton Bldg. | Phone CE. 0086
Hours 10:45 a.m. to 5 p.m. Fri. and Sat. to 5 p.m.

WE TRADE HIGH
Nash Missouri Corporation
2323 S. Kingshighway

YOU CAN COMPLETE YOUR HIGH SCHOOL
DURING YOUR SPARE TIME
All Books Furnished
Many Finish in 2 Years
AT HOME NOW
Diploma
AWARDED
For Your Business Success, Professional or College Entrance Examinations.
Many of Our Graduates Have Entered Colleges and Universities
Terms Reasonable
WRITE TODAY FOR FREE BOOKLET 172
American School, St. Louis Office, P. O. Box 1164, Central Sta., St. Louis (1), Mo.
Name ... Age ...
Address ... P.-D. 2-28

DR PRICE'S EXTRACT
Pure Extra-strength Vanilla Extract
Will not bake out or freeze out
EVERY DROP IS REAL VANILLA

Prepare for an Exciting Well-Paying Career as a
MODEL
• FASHION
• TELEVISION
• MOVIES
• PHOTOGRAPHY
Get Illustrated Folder FREE
Let famous, lovely Patricia Stevens develop your charm, beauty and poise—prepare you for a glamorous modeling career. Many girls have been transformed into fashion models, cover girls, movie starlets, television actresses.
Professional Courses Charm Courses Ages 3 to 65
LISTEN TO "DOVER GIRL PARADE" Sundays 1:00 to 1:30 P. M. KSTL, 690 on Your Dial
Finishing Schools Casting Agencies
COAST TO COAST FAMOUS
Patricia Stevens
MODELS FINISHING SCHOOLS
1124 Locust St. CH. 2785
Please send me FREE copy of Cover Girl Review. P-D
Name ...
Address ...
City ...
State ... Phone ...

Here's a delightful surprise for you!
The same finer, better-tasting Star-Kist Tuna packed a more convenient way!
Star-Kist NEW CHUNK STYLE READY GRATED Tuna
Guaranteed by Good Housekeeping
A New Chunk Style Tuna! More convenient because it's just right for your salads, hot dishes, sandwiches. No flaking necessary—use New Chunk Style Tuna just as it comes from the can!
Buy Star-Kist NEW CHUNK STYLE Tuna in the green-labeled can!

A move in Pennsylvania to adopt a state dog may be copied elsewhere, and in this connection we suppose New York has first priority on the Coney Island red hot.

Ducking the hard ones, like designing a "six-room house that a man can buy, science busies itself with the soft touches, like dreaming up an interplanetary space ship.

Our thoughts, that go out to any loser, are especially with the Eastern tot found to have a Dewey button in the stomach. It's bad enough taking these things to heart.

C and H
C-H SUGAR
GRANULATED
PURE CANE SUGAR

BASEMENTS WATERPROOFED
FLOORS LEVELED
ALL WORK GUARANTEED
LEE & CO.
NE-8586
1112 KENTUCKY

ADVERTISEMENT
GRAY HAIR
Brush It Gone—At Home—Look 10 Years Younger
Yes, at home, you can actually tint tell-tale streaks of gray, to lustrous shades that challenge nature's own. Brownatone and a small brush does it. Easy to prove on a test lock of your hair. No waiting for results. One tinting imparts desired shade—from lightest blonde to darkest black. Praised by thousands. Guaranteed harmless—coloring agent purely vegetable. Scientists agree no skin test is needed. Cannot affect waving of hair. Economical, lasting, does not wash out. Simply "touch-up", as new gray appears. First application must give your hair youthful color, or money back. 75c—all druggists. Get Brownatone now.

KOOL-VENT
VENTILATED Aluminum AWNINGS
Highest Quality Baked Enamel Finish
Convenient FHA Terms
Ask for details at no obligation
KOOL-VENT METAL AWNING CO.
2801 Gravois Sidney 2240
ACCEPT NO SUBSTITUTES

Recommended by
Religious Leaders
for Lenten Reading
The GREATEST STORY EVER TOLD
by Fulton Oursler
STARTS NEXT SUNDAY
IN THE
POST-DISPATCH

Crossword Puzzle

ACROSS
1. Cake
4. Saying
9. Young bear
12. Rubber tree
13. Happen again
14. Devoured
15. Run away
17. Deceived
18. Malicious burning
21. Slender finial
22. Transmitted
24. Pinch
26. Genus of the maple tree
29. High: musical
30. Glass
32. Behold
33. River in Poland
34. Regret
35. Hypothetical force
36. Excitement
39. City in Oklahoma
40. Sand hill
41. Babylonian numeral representing sixty sixties
42. Small valley
43. Scotch river
45. Pertaining to a branch of the service
47. Enchantments
50. Small candles
53. Pastry
54. Mechanical bar
56. Thicken
57. Conjunction
58. Shabby
60. City in Minnesota

DOWN
1. Undeveloped flower
2. Beverage
3. Take back publicly
4. Weapons
5. Those who testify under oath
6. Type of electric current: abbr.
7. Adhesive
8. County in New York state
9. Kind of cloth
10. American Indian
11. Ocean bottom
16. Depiction of the beautiful
18. Room
20. Nothing
22. Dinner course
23. Funeral oration
25. Harangued
27. Aftersong
28. Fortification
30. Chinese pagoda
31. Fixed star
33. Metal
37. Expression of incredulity
38. Masculine name
39. Assert
42. Opening
44. Additions to buildings
46. Change
47. Mineral spring
48. Fastener
49. Diocese
51. Electrical unit
53. Crafty
55. Brother of Odin

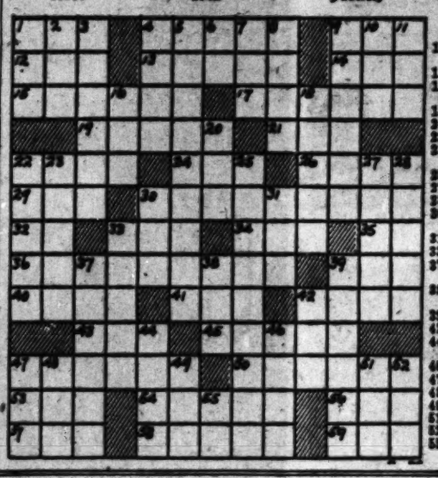

Solution of Saturday's Puzzle

How It Started

By Jean Newton

"Fools Cut Their Fingers, but Wise Men Cut Their Thumbs."

THE CORRESPONDENT who asks for the history of this proverb inquires also what it really means.

"Fools cut their fingers, but wise men cut their thumbs" is a crack at the wise men. It is the 18th century equivalent of the remark of the late Mayor La Guardia of New York that "When I make a mistake, it's a beaut!" It is a reminder that the mistakes of the wise are legion and that sometimes they are "beauts."

The words are those of a famous satirist, Jonathan Swift, their source in the work popularly known as "Polite Conversations." Although less familiar than the celebrated "Gulliver's Travels," this work, published in 1738, has been no less thoroughly mined for its nuggets of wisdom.

The exact words which Swift put into the mouth of one of his characters to make his point that the follies of the wise are prodigious, are as follows: "Tis only fools cut their fingers, but wise men cut their thumbs."

The larger hazard is that too many fake invasions from Mars, like the one in Ecuador, may make the populace blase, and deaf to danger when the real one comes.

Gratified to learn that for once he's entitled to an income-tax rebate, a local form-filler is making the blood donation this time to the Red Cross.

Though signs of a depression appear, an economist assures "there is no call for a depression now." When it comes to that, the last one wasn't by popular demand.

MOVIE TIME

AMBASSADOR
"JOHN LOVES MARY," at 12:07, 3:20, 6:37, 9:54; "THE MILLION DOLLAR WEEKEND," at 10:54, 2:07, 5:24, 8:41.

ART
"BEAUTY AND THE BEAST," at 7:15, 9:15.

FOX
"WHISPERING SMITH," at 2:10, 5:22, 10:02; "JINX MONEY," at 12:40, 3:52, 7:04; "CRISS CROSS," at 8:34.

LOEW'S STATE
"COMMAND DECISION," at 10:15, 12:34, 3:53, 5:12, 7:32, 9:54.

MISSOURI
"EVERY GIRL SHOULD BE MARRIED," at 7:02, 10:01; "THAT WONDERFUL URGE," at 5:40, 8:39.

ORPHEUM
"THE STORM," at 12:47, 3:22, 5:57, 8:32; "THE SEA SPOILERS," at 11:44, 2:19, 5:54, 7:29, 10:04.

ST. LOUIS
"CLAY PIGEON," 6:00, 8:43; "RACE STREET," at 7:03, 9:46.

SHADY OAK
"HAMLET," at 2:30, 8:30.

SHUBERT
"JOAN OF ARC," at 4:15, 6:50, 9:25.

TOMORROW!
'The BIG HOP!'

PAGE'S
BAR-B-Q RIBS
Every Day in Every Week
4900 Easton At Euclid

The Rendezvous
THE ROMANTIC GYPSY MUSIC of GEORGE & ROSALIE
Hotel JEFFERSON

BAGEL BILL Says:
BEN SHERMAN
4367 North Drive
has switched to
POTATO PANCAKES at the
CLARDEL
5808 Delmar Always Open FO. 9404

Nightly
ABE BURROWS

GARWOOD VAN
ORCHESTRA
Gourmet dishes, to tease your palate and please your purse.
Phone Mariano, FOrest 2300
• NO TAX UNTIL 9 •
Crystal Terrace
PARK PLAZA HOTEL

LEARN TO
DANCE
Teenage and adult classes now forming
ENROLL NOW 20 LESSON COURSE $15
BRUCE DEMPCY STUDIO
3624 N. GRAND LU. 3144

Amusements

AMERICAN Market at 7th
FINAL WEEK
NIGHTLY AT 8:30
MATINEE SATURDAY: 2:30, 1.22 to 3.67
CRITICS PRIZE MUSICAL
BRIGADOON
POSITIVELY LAST TIMES SATURDAY
Good Seats All Performances

Kiel Auditorium TONIGHT, 8:30
BURTON HOLMES
Pageant of "INDIA"
Magnificent-Multitudinous
Tickets: $1.83, $1.39, $1.18 Incl. Tax
Ticket Office Aeolian Co., 1004 Olive St. and Auditorium Box Office

KIEL AUDITORIUM
SATURDAY AT 8:30
Rossini's Gay Opera in English
THE BARBER OF SEVILLE
All-Star Cast, Headed by MARILYN COTLOW, N. Y. Metropolitan Opera Soprano, and JON CRAIN. Complete Orchestra and Male Chorus
SEATS NOW SELLING at Aeolian Co., 1004 Olive and Kiel Auditorium
Tickets: $1.22, $1.83, $2.44, $3.06

ICE CAPADES OF 1949
FEATURING
SNOW WHITE and the SEVEN DWARFS
AT THE ARENA
TONIGHT—8:30 P. M.
THRU
SATURDAY, MARCH 5
TICKETS NOW ON SALE
Arcade Bldg. and Arena
PRICES: Box Seats and Parquet, $3.00
Arena Circle, $2.25
Arena Mezz., $1.75, $1.25
3,000 Seats on Sale at $1.25
For Each Performance

Photoplays

DOORS OPEN 10 A.M.
LOEW'S STATE

NOW 2nd WEEK!
CLARK GABLE • WALTER PIDGEON
VAN JOHNSON • BRIAN DONLEVY
CHARLES BICKFORD • JOHN HODIAK • EDWARD ARNOLD
MGM's 'COMMAND DECISION'

LOEW'S ORPHEUM
NOW
JOHN WAYNE IN 'THE SEA SPOILERS'
PLUS
RE-RELEASED 'THE STORM' WITH Charles BICKFORD Barton McLANE Preston FOSTER

Photoplays

APOLLO DeBaliviere & Waterman — DAN DAILEY ★ NANCY GUILD 'GIVE MY REGARDS TO BROADWAY' Peggy Cummins, Charles Coburn, 'Green Grass of Wyoming'
SALISBURY 2504 Salisbury — Fredric March, Ann Blythe, 'Another Part of the Forest' D. O'CONNOR, M. MAIN, 'FEUDIN', FUSSIN', A-FIGHTIN'
O'FALLON 4026 W. Florissant; BADEN 8201 N. Broadway; PAULINE 5000 Claxton; ASHLAND 3520 N. Newstead — CLARK GABLE ★ JEANETTE MacDONALD 'SAN FRANCISCO' ★ MARX BROTHERS ★ 'A NIGHT AT THE OPERA'
JANET 4900 W. Florissant — Edmund Gwenn, Janet Leigh, 'HILLS of HOME' Marta Mentez, Rod Cameron, 'PIRATES OF MONTEREY'
PLAZA Clara & Etzel — Ray MILLAND, 'SEALED VERDICT' Jean CAULFIELD, William HOLDEN, 'DEAR RUTH'
QUEENS 1700 Moffitt — 'ABBOTT & COSTELLO MEET FRANKENSTEIN' Yvonne DE CARLO, Dan DURYEA, 'RIVER LADY'
BRIDGE 4988 Nat. Bridge — Marlene Dietrich, Bruce Cabot, 'The Flame of New Orleans' Gary COOPER, 'WEDDING NIGHT'
LEE 4386 Lee — Veronica Lake, Jean Caulfield, 'SAINTED SISTERS' Ray Rogers, Andrews Sisters, 'MELODY TIME'
MELBA Grand & Miami; MICHIGAN Michigan & Robert — DONALD O'CONNOR ★ MARJORIE MAIN 'FEUDIN', FUSSIN' AND A-FIGHTIN'' Deanna Durbin, Jeffrey Lynn; 'FOR THE LOVE OF MARY'
SAVOY Ferguson, Mo. — Gary Cooper, Ann Sheridan, 'GOOD SAM' Robert Livingston, Mae Clark, 'Daredevils of the Clouds'
SOUTHWAY 6736 S. Broadway — Randolph Scott, 'RETURN OF THE BADMAN' (color) Dane CLARK, 'MOONRISE'
MELVIN 3912 Chippewa; NORMANDY 7234 Nat. Bridge — BARBARA STANWYCK ★ BURT LANCASTER 'SORRY, WRONG NUMBER' Yvonne DE CARLO, Rod CAMERON, 'RIVER LADY' (Tech.)
LOWELL 5038 S. Broadway — William Powell, Carole Lombard, 'My Man Godfrey' James Stewart, Ray Milland, 'The Next Time We Love'
STUDIO 4927 Nat. Bridge; LEMAY 518 Lemay Ferry — 'ABBOTT & COSTELLO MEET FRANKENSTEIN' LON CHANEY JR., ARTHUR LAKE '16 FATHOMS DEEP' (Color)
VIRGINIA 5117 Virginia; CINDERELLA Cherokee & Iowa — SUSAN HAYWARD ★ VAN HEFLIN 'TAP ROOTS' (Color) Dee Epis, 'SHAGGY' (Color)
BARRACKS Sherman Rd. in Jeff. Brks. — Randolph SCOTT, 'CORONER CREEK' (Color) D. DURBIN, D. HAYMES, 'UP IN CENTRAL PARK.' Cartoon
BREMEN 20th and Broadway — F. MARCH, A. BLYTH, 'ANOTHER PART OF THE FOREST' D. O'CONNOR, M. MAIN, 'FEUDIN', FUSSIN', A-FIGHTIN'
CONGRESS 4025 Olive — William BENDIX ★ Cleo TREVOR 'THE BABE RUTH STORY' Jody CANOVA, Slim SUMMERVILLE, 'PUDDIN' HEAD'
OREST 3900 Gravois Starts 9:45 — DANA ANDREWS ★ SUSAN HAYWARD 'CANYON PASSAGE' (Color) Randolph SCOTT 'WHEN THE DALTONS RODE'
KING BEE 1711 N. Jefferson — Randolph SCOTT, 'RETURN OF THE BADMEN' Betty Grable, 'THAT LADY IN ERMINE' (Tech.), Bugs Bunny Cto.
KIRKWOOD Kirkwood, Mo. — Jon E. BROWN 'FLIRTING WITH FATE' Louis HAYWARD, Joan FONTAINE, 'DUKE OF WEST POINT'
OSAGE 2nd Start 7:30 — Cary GRANT, Ronald COLMAN 'TALK OF THE TOWN' 7:40 Daily Joan Arthur, Jean McCrea, 'THE MORE THE MERRIER' (9:40 Daily)
Kirkwood, Mo.
OZARK Webster Groves, Mo. Start 7 P.M. — MONTY WOOLLEY ★ JOHN LUND ★ WANDA HENDRIX 'MISS TATLOCK'S MILLIONS' (8:35) VERONICA LAKE ★ BILLY DeWOLFE ★ Mona FREEMAN 'ISN'T IT ROMANTIC'
GEM First Show 7:00 Park Free — 'ABBOTT & COSTELLO MEET FRANKENSTEIN' St. Johns — Brenda JOYCE, Robert SHAYNE, 'SHAGGY,' Color Cartoon
BEVERLY First Show 7:00 Park Free — Edmund LOWE ★ Lynn LIVESAY 'HILLS of HOME' (Tech.) 7740 Olive — Lee GORCEY, Bowery BOYS, 'SMUGGLERS COVE,' Color Cartoon
OVERLAND First Show 7:00 Park Free — Charles STARRETT ★ Smiley BURNETTE 'TRAIL TO LAREDO' Woodson Road — LAUREL & HARDY, 'WAY OUT WEST,' Color Cartoon

Compton 3145 Park — Tyrone, J. Allyson, S. Kelly, 'The Three Musketeers,' 'Wyoming Bros., Story, 'Arkansas Judge'
Plymouth 1175 Hamilton — LANA TURNER 'THREE MUSKETEERS' 'SHAGGY,' News, Cartoon
FAIRY 5640 Easton — Tyrone, J. Allyson, S. Kelly, 'JOHNNY Laurel, 'Crystal Ball,' Clio, News
PALM 3010 Union — ★ JANE WYMAN ★ LEW AYRES ★ 'JOHNNY BELINDA' Virginia MAYO ★ Bruce BENNETT 'SMART GIRLS DON'T TALK'
HI-WAY 2705 N. Florissant — ★ Two Colored Pictures ★ Joan LESLIE 'NORTHWEST STAMPEDE' W. Pidgeon, 'Holiday in Reno'
LYRIC 5th Near Pine Alton, LAND — ★ GENE TIERNEY ★ 'SUNDOWN' 'BANDIT OF DARK CANYON'
RIVOLI 5th Near Olive; Charles BICKFORD — ★ ABBOTT & COSTELLO ★ 'BUCK PRIVATES' MUTINY in THE BIG HOUSE'
Mashland 3415 Arsenal — G. KELLY, L. TURNER, 'THE THREE MUSKETEERS' (Tech.) J. Martens, 'Little Indian' Cart.
SENATE Grand & Mkt. Wilkie BARGAIN — ★ ALAN LANE ★ 'WILD FRONTIER' 'ARGYLE SECRETS'
McHAIR 2800 McNair — Gary Cooper, Ann Sheridan, 'GOOD SAM' Randolph Scott, 'RETURN OF THE BADMEN' Heart of Virginia,' 2 Cartoons
U-CITY 6324 Bartmer — ★ LORETTA YOUNG ★ 'RACHEL & THE STRANGER' ★ BOB CAMPBELL ★ 'PANHANDLE' Cartoon
Princess 2341 Frederick — GARY COOPER ANN SHERIDAN 'GOOD SAM' Yvonne DeCARLO, 'RIVER LADY' (Tech.)
WEBSTER Hanley & Clayton — Laurel & Hardy (Color) 'Them Thar Hills' Cartoon, News

U-E SHENANDOAH W 2227 S. Broadway — Jimmy STEWART, Julie LONDON 'HILLS OF HOME' (Color) Tim HOLT, 'ARIZONA RANGER,' Cartoon
BRENTWOOD 8520 Brentwood — Clark GABLE ★ Spencer TRACY 'SAN FRANCISCO' MARX BROS., 'A NIGHT AT THE OPERA'
NEW MERRY WIDOW 17th and Chouteau — L. Turner, J. Kelly, J. Allyson, 'Three Musketeers' (Color) 'DEVIL'S CARGO,' Cartoon
LONGWOOD 9416 S. Broadway — Gene KRUPA ALL COLOR ACTION EXTRAVAGANZA 'DRUMS' 'FOUR FEATHERS'
PEERLESS 1945 S. Broadway — Johnny Weissmuller, 'Tarzan's New York Adventure' Johnny Mac Brown, 'Raiders of the Range,' Cartoon
MARYLAND 1860 S. 12th — Jane Powell, Elizabeth Taylor, 'Date With Judy' (Color) 'KEY WITNESS,' Cartoon

AMBASSADOR
Opens 10 A.M.! NOW!
Ronald REAGAN • Jack CARSON • Edward ARNOLD 'JOHN LOVES MARY'
Blackmailer Trapped by Bonecrest 'THE MILLION DOLLAR WEEKEND'
Patricia NEAL • Wayne MORRIS Gene RAYMOND • Francis LEDERER

FOX
OPENS 12! NOW!
Preview Tonight 8:30, 'CRISS CROSS'
TUES.! Burt Lancaster • Yvonne De Carlo 'CRISS CROSS' &
Lusty Boom Town Hit! 'STRIKE IT RICH'
LAST DAY 'WHISPERING SMITH' 'JINX MONEY'

MISSOURI
OPENS 5 P. M. NOW!
Cary GRANT 'EVERY GIRL SHOULD BE MARRIED'
Franchot TONE • Diana LYNN
Tyrone POWER • Gene TIERNEY 'THAT WONDERFUL URGE'
Reginald Gardiner • Arleen Whelan

ST. LOUIS
OPENS 8:30! NOW!
George RAFT • William BENDIX • Marilyn MAXWELL 'RACE STREET'
ACTION! THRILLS! ROMANCE! 'CLAY PIGEON'
Barbara HALE • Bill WILLIAMS
Thur., March 10th! On Stage, In Person! Gene Krupa & Orch.

SHUBERT
OPENS 3:45! NOW!
Weekdays! Doors Open 2:45 P. M. Adults 75c to $1 1.20 After $1 Children 50c Tax Included!
'JOAN OF ARC' Starring Ingrid BERGMAN COLOR BY TECHNICOLOR!
Shown at 4:15-6:40-9:25!
SAT. & SUN.: Starts 11:30 a.m. Adults 75c to $1 1.20 after $1 Children 50c Tax Incl. At All Times
CONTINUOUS PERFORMANCE—NO RESERVED SEATS!

PAGEANT 5851 Delmar; Park Free—5738 Delmar — Ginger ROGERS, George MURPHY 'TOM, DICK AND HARRY' (6:35 only) Irene DUNNE, Cary GRANT 'MY FAVORITE WIFE' (7:00 and 10:00)
SHADY OAK Hanley & Forsyth; PArkview 2319 — LAURENCE OLIVIER 'HAMLET' RESERVED SEATS ONLY!

GRANADA 4519 Gravois
HI-POINTE Elaker and Clayton
LINDELL 3511 N. Grand at Hebert
RICHMOND Clayton and Big Bend
RIO PARK FREE 5566 N. Riverview
TIVOLI 6300 Delmar PARK FREE, 6820 Delmar
UNION Union and Easton—Park Free
OPENS 6:30—STARTS 6:45
Danny KAYE • Virginia MAYO 'A SONG IS BORN'
(Technicolor—6:45 & 10:00)
Trapped in a Train of Terror! 'BERLIN EXPRESS'
(8:35 only)
Robert RYAN Merle OBERON

SHENANDOAH 2312 S. Grand
WEST END 4819 Delmar Park Free
TOWER N. Grand & Florissant
VICTORY 8055 Easton
OPENS 6:30—STARTS 7:00
Ida LUPINO, Cornel WILDE, Richard WIDMARK 'ROAD HOUSE' (7:00 and 10:15)
Victor MATURE, Richard CONTE 'CRY OF THE CITY' (8:40 only)

CITY Granite City, Ill. — John WAYNE, 'THREE GODFATHERS' (Technicolor) ACTION! THRILLS! 'DYNAMITE'
WASHINGTON Granite City, Ill. — Barry Fitzgerald, 'MISS TATLOCK'S MILLIONS' 'HOMICIDE FOR THREE,' Warren DOUGLAS
AUBERT Kingshighway & Easton; Free Park — Cary GRANT, 'HOLIDAY' Jean ARTHUR, 'MORE THAN A SECRETARY'
COLUMBIA 5257 Southwest Starts 7:00—Last Day — ALL COLOR PROGRAM! Joan LESLIE Jack CARTE 'NORTHWEST STAMPEDE' Red CAMERON, Ilona MASSEY, 'THE PLUNDERERS'
GRAVOIS Jefferson and Gravois; KINGSLAND 6461 Gravois — Jeanne CRAIN, William HOLDEN 'APARTMENT FOR PEGGY' (Technicolor) 'BELLE STARR'S DAUGHTER' George MONTGOMERY, Red CAMERON
IVANHOE 3239 Ivanhoe — Bette DAVIS, Robert MONTGOMERY, 'JUNE BRIDE' Ray MILLAND, 'SEALED VERDICT'
MAFFITT Vandeventer & St. Louis — WESTERN SHOW! 'RETURN OF DANIEL BOONE' 'FRONTIER REVENGE'
MANCHESTER 4247 Manchester — WESTERN 'PRAIRIE OUTLAWS' CARTOON NIGHT! 'FRONTIER REVENGE' & SHORTS! EXTRA! 'FRANK & JESSE JAMES' (Serial)
LAFAYETTE 1643 S. Jefferson; MAPLEWOOD 7170 Manchester Park Free — Rosalind RUSSELL Sydney GREENSTREET 'THE VELVET TOUCH' Deanna DURBIN Edmond O'BRIEN 'FOR THE LOVE OF MARY'
POWHATAN 3111 Butler, Park Free; SHAW 3901 Shaw — 'FIGHTER SQUADRON' (Technicolor) Edmond O'BRIEN, Robert STACK Dick POWELL 'ROGUES' REGIMENT' Extra! 'Football Headliners of 1948'
ROXY Starts 6:45 Lansdowne near Hackland — Edmond O'BRIEN, Robert STACK 'FIGHTER SQUADRON' (Technicolor) Dick POWELL 'ROGUES' REGIMENT'
WELLSTON 6226 Easton Starts 7:00 — All-Technicolor Program! Burning Days of Reid Adventure! 'ALI BABA AND THE FORTY THIEVES' Terror Classic 'PHANTOM OF THE OPERA'
CAPITOL 9th and Chestnut Starts 11:15 A. M. — Action-Packed Western! 'BELLE STARR'S DAUGHTER' William HOLDEN, Joanne CRAIN 'APARTMENT FOR PEGGY' (Technicolor)
AVALON Kingshighway & Chippewa Starts 8:30 — John WAYNE, Pedro ARMENDARIZ 'THREE GODFATHERS' (Technicolor) Robert MONTGOMERY, John PAYNE, Susan HAYWARD 'THE SAXON CHARM'
UPTOWN Delmar & Aubert PARK FREE Starts 7:30 — June ALLYSON • Gene KELLY • Mickey ROONEY & Judy GARLAND 'WORDS AND MUSIC' (Technicolor 8:30) ABBOTT & COSTELLO 'PARDON MY SARONG'

FOX • PREVIEW TONIGHT 8:30!
'CRISS CROSS' LAST DAY 'WHISPERING SMITH' 'JINX MONEY'
TUES.! FOX DOORS OPEN 12 NOON!
THEY PLAYED THE DOUBLE-CROSS WITH BULLETS! BURT LANCASTER • YVONNE DeCARLO • DAN DURYEA

"CRISS X CROSS"
AND
They Ripped Open an Empire of Black Gold 'STRIKE IT RICH'
Rod CAMERON • Bonita GRANVILLE • Stuart ERWIN

EMPRESS OPEN 11:30 A.M. OLIVE at GRAND
ESQUIRE ★ VARSITY
CLAYTON & BIG BEND 6310 DELMAR
RITZ ★ NORSIDE
3147 S. GRAND GRAND & HAYT BRIDGE
DOORS OPEN 6:30
Peter B. Kyne's thrilling story of 3 Desperadoes who battle to keep a promise to a woman.
JOHN WAYNE PEDRO ARMENDARIZ HARRY CAREY, JR. Mae MARSH
TECHNICOLOR
3 GODFATHERS
Plus: Sensational Best-Seller now the most Exciting Love Drama! Robert MONTGOMERY ★ Susan HAYWARD ★ John PAYNE ★ Andrey TOTTER ★ HEATHER ANGEL
THE SAXON CHARM
Park Free—Esquire, Norside, Varsity and

ART THRU MARCH 18 JEAN COCTEAU'S BEAUTY and the BEAST
Sat. 2:00 Sun. 1:30-4:30 Monday 7:15 & 9:15
WILL ROGERS UNION & PAGE
LAST 2 DAYS! OPEN 6:15
CHARLES DICKENS' MIGHTY NOVEL— 'GREAT EXPECTATIONS'
LARRY PARKS COLOR HIT 'THE GAY BLADE', NEWS!
Bank Nite at Box Office and in Auditor 1934 Olive
LAURENCE OLIVIER presents Hamlet
A UNIVERSAL INTERNATIONAL FILM RELEASE
Now! SHADY OAK THEATRE Hanley & Forsyth and 6th & Arthur 2319 Olive
RESERVED SEATS ONLY
Park Daily 2:30 & 8:30. Extra Show Sat. Sun. 12:30, 1:30, 3:30 (Also Included)
Evgs. 50c, 75c, $1.00, $1.20 (Tax Included)

WORLD NOW

CONGO Killers of the Amazon

'INDIA SPEAKS'

SMART SHOPPERS READ THE WANT ADS

How Wonder Bread Helps Your Child Grow Bigger and Stronger 8 Ways!

Smart To Serve And Smart To Buy . . .

Because — Penny For Penny, Wonder Bread Gives Your Child 46% More Body-Building Protein Than The Average Of Meat, Milk, Fish And Eggs* . . . Remember—Without Protein No Child Can Grow.

Because — Penny For Penny, Wonder Bread Gives Your Child More Energy For Work And Play Than Potatoes* . . . Remember—Without Energy A Child Can't Get Good Report Cards.

*Comparisons based on latest available price statistics from U. S. Department of Labor.

Help Build Strong Bodies 8 Ways with WONDER BREAD!

Note How Amazing Wonder Bread Compares With Meat, Milk, And Fish In Certain Growth And Energy-Building Contents (as stated above)

Without protein no child can grow in body or brain. Growing children need TWICE the protein per pound of body weight as grownups.

These foods are good for protein: Meat, Milk, Fish, Eggs, Nuts. And Wonder Bread.

Penny for penny, Wonder Bread gives your child 46% more protein than the average of meat, milk, fish and eggs.

Better For Energy Than Potatoes

Without energy no child can work, study or play. Potatoes are good for energy. So is Wonder Bread.

Penny for penny, Wonder Bread gives your child more energy than potatoes. And is better in protein for child growth.

Helps Build Strong Bodies 8 Ways

The chart above shows the 8 body and brain-building properties of Wonder Bread. Serve Wonder Bread together with fruits, vegetables, meat, milk, fish and eggs in a well-balanced diet. Give your child every chance to build body and brain. 8 ounces of Wonder Bread for a growing child cost less than a dime a day. Certainly you can afford Wonder Bread for your child.

Buddy Fresh

Children love Wonder Bread. Plain or toasted. Because Wonder Bread is doubly fresh—fresh when you buy it; fresh when you eat it. Because slo-baked—18% longer than many ordinary kinds for lasting freshness.

Get economical Wonder Bread fresh from your grocer today—you'll be glad you did.

Continental Baking Co., Inc.

TIME TEARS ON!

Folks who are not awake to changes miss much in these days of progress in science and industry.

In food you can be missing plenty. You may have served the same bread because you didn't know about the remarkable improvements in famous Wonder Bread.

Because our laboratories and our food scientists are working all the time to make Wonder Bread better, millions of mothers are saying, "It's the finest bread we've ever had and I wish we had discovered Wonder Bread sooner."

So don't delay. Change today to this popular Wonder Bread. It builds strong bodies 8 ways.

ST. LOUIS BROADCASTING STATIONS

KSD 550 · KXOK 630 · KSTL 690 · WEW 770 · KFUO 850 · KMOX 1120 · WIL 1230 · KXLW 1320 · KWK 1380 · WTMV 1490

THIS AFTERNOON

12:00 NOON
KSD—A. P. News.
KMOX—World News.
KXOK—Dance Parade.
KWK—Rosalie and Wm.
WEW—Markets.
WIL—Ray Manning.
KFUO—Voice of Harp.
WTMV—News; Chuck Wagon
KXLW—Eileine Cornwell.
KSTL—News.
12:15 P.M.
KSD—Songs by M. Torme.
KMOX—Ma Perkins.
KXOK—Rosalie.
KWK—Rosalie; News.
KFUO—Hymns With Christ.
WEW—Noon Roundup.
KSTL—Benny Goodman (R).
12:30 P.M.
KSD—Daniels.
KMOX—Dr. Malone.
KXOK—Rosalie.
KWK—Charlie Ackerson.
WIL—News; Manning.
KSTL—Freddie Martin.
12:45 P.M.
KSD—Nancy James.
KMOX—Aunt Jenny.
KXOK—Rosalie.
KWK—Grandpappy Jones.
WEW—Grandpappy Jones.
KXLW—(12:55) News.
KSTL—Buddy Howard.
1:00 P.M.
KSD—Double or Nothing.
KMOX—Second Mrs. Burton.
KXOK—News.
KWK—News for Day.
WIL—Queen for Day.
KFUO—Music Appreciation.
WEW—Man About Town.
WTMV—Broadway Matinee.
1:15 P.M.
KMOX—Perry Mason (D).
KXOK—Club 15.
KWK—Lone Ranger.
WEW—Animal World: Crosby
WIL—Hint Off.
WTMV—Jane Patterns.
1:30 P.M.
KMOX—Edward R. Murrow.
KXOK—Hall of Sports.
WIL—Speakeasy.
WTMV—Sports Results.
1:00 P.M.
KSD—Crossroads of America.
KMOX—James Ramsey.
KXOK—R. F. Hoey.
KWK—Straight Arrow.
WIL—Modern Music.
WTMV—Sports; Memories.
1:15 P.M.
WIL—Grand-Lisdell Jass.

WTMV—Piano Selections.
KXLW—Rhythm Fashions.
1:30 P.M.
KSD—Today's Children.
KMOX—Pure Drama.
KXOK—Bride and Groom.
KWK—News.
WIL—News; Melody.
WEW—Markets.
WTMV—Club and Civic.
KSTL—Perry Como (R).
1:45 P.M.
KSD—Light of World.
KMOX—Make You Tick.
KWK—Vic Lindlahr, Talk.
WEW—Decision Now.
WTMV—Navy Program.
KXLW—Records; Calendar.
KSTL—Yesterday's Tunes.
2:00 P.M.
KSD—Life Can Be Beautiful
KMOX—David Harum.
KXOK—Ladies Be Seated.
KWK—Movie Matinee.
WIL—Bing Barron.
KFUO—Magazine of Air.
WEW—News; Novelettes.
WTMV—News; Music.
KXLW—Sports Digest.
KSTL—News; Music.
2:15 P.M.
KSD—Ma Perkins.
KMOX—Hilltop House.
KXOK—Treasure Chest.
KWK—Musical Relaxation.
WEW—Man About Town.
WTMV—Midday Cheer.
KXLW—Music Showcase.
KSTL—Music You Like.
2:30 P.M.
KSD—Pepper Young.
KMOX—Editor's Daughter.
KXOK—Drama; Crooker.
KWK—News.
KFUO—News.
WEW—United Nations.
WTMV—Morning Melodies.
2:45 P.M.
KSD—Right to Happiness.
KFUO—Recital Time.
WEW—Sacred Heart Pgm.
WTMV—Little Show.
KWK—(2:55) News.
KSTL—Organ Time.
3:00 P.M.
KSD—Backstage Wife.
KMOX—Hint Hunt.
KXOK—Ray Kyser.
WIL—Elaine Cornwell.
KFUO—Bible Study.
KXLW—Spider Burks.
KSTL—Panorama of Music.
3:15 P.M.
KSD—Stella Dallas.
KMOX—Hunt; News.
WTMV—Concert Miniature.
3:30 P.M.
KSD—Lorenzo Jones.
KMOX—Winner Take All.
KXOK—Dance Parade.
WIL—News; Cornwell.
KFUO—Your Nge. Hour.
WTMV—Music Tailor Made.
KSTL—Star Parade.
3:45 P.M.
KSD—Widder Brown.
KMOX—Curt Ray Show.
KFUO—Your Children.
KXLW—(3:55) News.
4:00 P.M.
KSD—Girl Marries.
KMOX—Guiding Light.
KWK—News; Ed Wilson.
WIL—Elaine Cornwell.
WEW—Get Acquainted.
WTMV—News; Music.
KFUO—Song Shop.
KXLW—Musical Storybook.
KSTL—News.
4:15 P.M.
KSD—Portia Faces Life.
KMOX—Linda's First Love.
KXOK—Rip Lawson Show.
KWK—Children's Album.
WTMV—Music Tailor Made.
KXLW—Good News.
4:30 P.M.
KSD—Just Plain Bill.
KMOX—Housewives League.
KXOK—Sky King.
WIL—News; Cornwell.
KFUO—Open Bible.
WEW—I Am; Way.
KSTL—Musical Serenade.
4:45 P.M.
KSD—Front Page Farrell.
KWK—News.
KFUO—Sports Today.
WEW—Happy Jones.
5:00 P.M.
KSD—News; Rhythm Review.
KMOX—Eric Sevareid, News.
KXOK—Chuck Wagon.
KWK—Ring Crosley (R).
WIL—Vern Kizer Show.
KFUO—News.
WEW—News; Music.
KXLW—Top Ten.
5:15 P.M.
KSD—Tennessee Jed.
KMOX—Sports Parade.
KXOK—Herb Shriner.
KWK—News.
WIL—Captain Midnight.
KFUO—Reading Circle.
WEW—Sports Review.
KXLW—Records; Sports.
KSTL—Who's Who in St. L.
5:45 P.M.
KSD—Doc Elson Show.
KMOX—Lowell Thomas.
KXOK—Sports Extra.
KWK—Tom Mix.
KFUO—Serenade; Vespers.
WEW—Sign On.
KXLW—Sign Off.
KSTL—Sign Off.

TONIGHT

6:00 P.M.
KSD—News and Sports.
KMOX—Beulah.
KXOK—Rush Hughes.
KWK—News.
KFUO—Young People.
WTMV—News.
6:15 P.M.
KSD—News of World.
KMOX—Alex Smith Show.
KWK—First Five.
WIL—Sports Review.
WTMV—Blue Horizon.
6:30 P.M.
KSD—Sports.
KMOX—Club 15.
KXOK—Lone Ranger.
KWK—Animal World: Crosby
WIL—Hint Off.
WTMV—Jane Patterns.
6:45 P.M.
KMOX—Edward R. Murrow.
KXOK—Hall of Sports.
WIL—Speakeasy.
WTMV—Sports Results.
7:00 P.M.
KSD—Crossroads of America.
KMOX—James Ramsey.
KXOK—R. F. Hoey.
KWK—Straight Arrow.
WIL—Modern Music.
WTMV—Sports; Memories.
7:15 P.M.
WIL—Grand-Lisdell Jass.

WTMV—Chuck Norman.
7:30 P.M.
KSD—Bernard Barlow Orch.
KMOX—Talent Scouts.
KXOK—R. R. Hoey.
KWK—Sherlock Holmes.
WIL—News; Rhythm.
7:45 P.M.
KXOK—Henry J. Taylor.
WIL—Meet the Band.
KXLW—Records: News.
8:00 P.M.
KSD—Donald Voorhees' Or.
KMOX—Radio Theater.
KXOK—Go to Mct.
KWK—Gabriel Heatter.
WIL—Guy Lombardo.
WTMV—Chuck Norman.
8:15 P.M.
KWK—Newsreel.
WIL—Guest Star.
8:30 P.M.
KSD—Dr. I. Q.
KXOK—Red Cross Opening.
KWK—Fish and Hunt Club.
WIL—News and Master.
WTMV—Chuck Norman.
8:45 P.M.
WIL—St. L. U. vs. Tulsa.
WTMV—St. L. U. vs. Tulsa.
9:00 P.M.
KSD—President Truman opening Red Cross drive. (Also KMOX, KXOK, KWK).
9:00 P.M.
KSD—Buddy Clark Show.
KMOX—My Friend Irma.
KXOK—Arthur Gaeth.
KWK—American Forum.
9:15 P.M.
KXOK—Wake Up, St. Louis.
9:30 P.M.
KSD—Heart of America.
KMOX—Bob Hawk Show.
KWK—Under Arrest.
WIL—St. L. U. vs. Tulsa.
WTMV—St. L. U. vs. Tulsa.
10:00 P.M.
KSD—News.
KMOX—News.
KXOK—Memory Lane.
KWK—Supper Club.
10:15 P.M.
KSD—R. V. Kaltenborn.
KMOX—Show; Theater.
KXOK—News.
KWK—Wally Wicken's Orch.
10:30 P.M.
KSD—B. Rayle; Concert.
KMOX—Neighbor.
KXOK—Beautiful Music.
KWK—Emil Coleman's Or.
WIL—News; Bandwagon.
WTMV—Low Sher Orch.
10:45 P.M.
KMOX—School Transport.
11:00 P.M.
KSD—News; Late Sports.
KMOX—Records; Music.
KXOK—News.
KWK—Dick Balzano.
WIL—Sign off.
WTMV—Rhythm Rockin'.
11:15 P.M.
KSD—Dance Orchestra.
KXOK—United Nations.
KWK—Art Kassel's Orch.
11:30 P.M.
KSD—News; Dance Orch.
KMOX—All the World.
KXOK—Harclar Allen's Orch.
KWK—Buddy Moreno's Or.
11:45 P.M.
KSD—Henry Busse's Orch.
KXOK—Dance Music; News.
KWK—Dance Music; News.
WTMV—Late Date.
12:00 Midnight.
KSD—News; Reverie.
KXOK—Dance Music.
KWK—Sign Off.
WTMV—News; Late Date.
12:30 A.M.
KSD—News; Reverie.
KXOK—Dance Music; News.
WTMV—Late Date; News.

TUESDAY DAYTIME

6:00 A.M.
KMOX—All Nite Frolics.
6:30 A.M.
KSD—News; Novelties.
KXOK—News; Temple.
6:45 A.M.
KSD—Morning Hymns.
KXOK—Wake Up Music.
7:00 A.M.
KSD—A.P. News.
KMOX—Farm Talks, Mkts.
KXOK—Breakfast.
KWK—Ed Wilson Show.
KFUO—Morning Call.
WEW—News; Musical Clock.
KXLW—Moods.
8:15 A.M.
KSD—Wake Up Music.
KMOX—Sunrise Salute.
KXOK—Matinee Idol.
KWK—News; (8:25) News.
WTMV—(8:30) News.
KSTL—Musical Clock.
8:30 A.M.
KSD—Breath of the Farm.
KXOK—News; Stookey.
KFUO—Farm-Home Journal
WEW—News; Musical Clock.
WTMV—Christian Soldier.
KSTL—Musical Clock.
8:45 A.M.
KSD—A.P. News.
KMOX—Salute; Weather.
KXOK—Nuts Corral.
KFUO—Devotions.
WEW—Grandpappy Jones.
KXLW—(8:55) News.
KSTL—Musical Clock.
9:00 A.M.
KSD—Alex Dreier, News.
KMOX—World News.
KXOK—News; Markets.
KWK—Bing Crosby Sings.
WIL—Breakfast Club.
KFUO—Morning Meditation.
WTMV—Hit the Deck.
KXLW—Kay Queen Show.
9:15 A.M.
KSD—Happy Fleets.
KMOX—Ozark Varieties.
KXOK—Cl. Stookey.
KWK—Good Will Hour Inf.
KFUO—Hymns for Home.
WTMV—News Views.
KSTL—News.
9:30 A.M.
KSD—Don't Be Silly.
KMOX—Sunrise Salute.
KXOK—News; Markets.
KWK—Breakfast Club.
WIL—Modern Melodies.
KFUO—News; Saturn.
WEW—News; Roundup.
WTMV—Sweet Melody.
KXLW—Musical Time.
KSTL—Western Melodies.
9:45 A.M.
KSD—Rhythm Rascals.
KMOX—Sunrise Salute.
KXOK—Club Time.
KFUO—Bible Class.
WTMV—Bible Class.
KSTL—Top of Morning.
10:00 A.M.
KSD—A.P. News.
KMOX—Telephone Quiz.
WIL—News; Neighborhood.
KFUO—News.

WEW—Grandpappy Jones.
WTMV—Guy Lombardo (R).
KSTL—Musical Specialties.
9:45 A.M.
KSD—Western Music.
KWK—News.
KFUO—Console Varieties.
9:00 A.M.
KSD—Fred Waring.
KMOX—Hearts in Harmony.
KXOK—Dramas.
KWK—Bandstand Revue.
WIL—Serenaders.
KFUO—Science Excursions.
WEW—News; Social Sec.
WTMV—News; Markets.
KXLW—Guy Runnion.
KSTL—Music You Like.
9:15 A.M.
KMOX—Editor's Daughter.
KXOK—Drama; Crooker.
KFUO—News.
WEW—United Nations.
WTMV—Morning Melodies.
9:30 A.M.
KSD—Road of Life.
KMOX—Arthur Godfrey.
KXOK—Betty Crocker.
WIL—News; Opportunity.
KFUO—Student's Devotion.
WEW—Ask Father Love.
WTMV—Woody's Bandstand.
KSTL—Easy Listening.
9:45 A.M.
KSD—Brighter Day.
KXOK—Club Time.
KFUO—Themes of Ages.
WEW—Markets.
KXLW—(9:55) News.
KSTL—Paul Weston (R).
10:00 A.M.
KSD—Do It Yourself.
KMOX—More From Life.
KWK—News; Bandstand.
WIL—Sweet Music.
KFUO—Music of Masters.
WEW—Get Acquainted.
WTMV—News; Birthday.
KXLW—Sweet Music.
KSTL—News; Music.
10:15 A.M.
KSD—Love and Learn.
KMOX—The Kirkwoods.
KXOK—Rhythmic Aces.
KWK—Newsfest News.
WTMV—Troubadour.
KXLW—Hear Music.
KSTL—Gems of Melody.
10:30 A.M.
KSD—Jack Berch Show.
KMOX—Grand Slam.
KXOK—Old Maids.
WIL—News; Homemakers.
KFUO—Women in Work.
WEW—710 Record Club.
WTMV—For You.
KXLW—Abbreviosky.
KSTL—Musical Moments.
10:45 A.M.
KSD—Lora Lawton.
KMOX—Rosemary.
KXOK—Galen Drake.
WIL—Tin Pan Alley.
KFUO—Serenade.
KXLW—Front Row.
11:00 A.M.
KSD—News; Weather.
KMOX—Wendy Warren.
KXOK—Original Traveler.
KWK—News.
WIL—Ray Manning.
KFUO—Open Bible.
WEW—News; Home Serenade
WTMV—News; Quad Cities.
KXLW—Melody Lingers On.
KSTL—Russ Morgan.
11:15 A.M.
KSD—Art Baker's Notebook
KMOX—Aunt Jenny.
KWK—Kate Smith Sings.
KFUO—News.
WTMV—Quad Cities Show.
KSTL—Modern Melodies.
11:30 A.M.
KSD—Arthur Godfrey.
KMOX—Helen Trent (D).
KXOK—Telephone Quiz.
KWK—Recallit and Win.
WIL—News; Manning.
WEW—Just for Women.
KFUO—Musical Memories.
KSTL—Bing Crosby (R).
11:45 A.M.
KMOX—Our Gal Sunday.
KXOK—Favorites; News.
KFUO—Melody Lane.
WTMV—Markets (Livestock).
KXLW—(11:50) News.
KSTL—You'll Have Music.
12:00 Noon.
KSD—A.P. News.
KMOX—News.
KXOK—Dance Parade.
KFUO—Sacred Themes.
WEW—Markets.
WTMV—News; Music.
KXLW—Record Time.
KSTL—News.
12:15 P.M.
KSD—Songs by D. Dennis.
KMOX—Ma Perkins.
KWK—Recallit; News.
KFUO—Hymns With Christ.
WEW—Grandpappy Jones.
WTMV—Chuck Wagon.
KSTL—Harry James (R).
12:30 P.M.
KSD—Daniels.
KMOX—Young Dr. Malone.
KXOK—Quin.
KWK—Charlie Ackerson.
WIL—News; Manning.
KSTL—Freddie Martin.
12:45 P.M.
KSD—Nancy Dixon.
KMOX—Big Sister.
KXOK—Dorothy Dix.
KFUO—Farm Front.
WEW—Dr. Geo. W. Crane.
WTMV—Farmers' Friend.
KXLW—Records; News.
KSTL—Vaughan Monroe (R)
1:00 P.M.
KSD—Double or Nothing.
KMOX—Second Mrs. Burton.
KXOK—News.
KWK—Queen for a Day.
WIL—Music Appreciation.
KFUO—Melody Lane.
WEW—News; Topics.
WTMV—World at One.
KXLW—Record Time.
KSTL—Broadway Matinee.
1:15 P.M.
KMOX—Perry Mason (D).
KXOK—Bing Crosby (R).
KWK—Queen for You.
WEW—Piano Selections.
KFUO—Rhythm Fashions.
1:30 P.M.
KSD—Today's Children.
KMOX—Nora Drake (D).
KXOK—Bride and Groom.
KWK—News.
WIL—News; Melody.
WEW—Markets.
WTMV—Club and Civic.
KSTL—Frank Sinatra.
1:45 P.M.
KSD—Light of World.
KMOX—Make You Tick.
KWK—Vic Lindlahr.
WEW—U.S. Army.
WTMV—Social Security.
KXLW—Records; Calendar.
KSTL—Yesterday's Tunes.
2:00 P.M.
KSD—Life Can Be Beautiful
KMOX—David Harum.
KXOK—Ladies Be Seated.
KWK—Movie Matinee.
WIL—Music by Martin.
KFUO—All the World.
WEW—News; Novelettes.
WTMV—News; Prayer Day.
KXLW—Dise Digest.
KSTL—News; Music.
2:15 P.M.
KSD—Ma Perkins.
KMOX—Hilltop House.
KXOK—Treasure Chest.
KFUO—Musical Relaxation.
WEW—Man About Town.
WTMV—Midday Cheer.
KSTL—Music Showcase.
2:30 P.M.
KSD—Pepper Young.
KMOX—Don Ameche.
KXOK—House Party.
KWK—Ed Wilson Show.
WIL—News; Curtain Call.
KFUO—News.
WEW—St. Louis U. Series.
WTMV—Aloha Land.
KSTL—Matinee Musicale.
2:45 P.M.
KSD—Right to Happiness.
KFUO—Storyland Journeys.
WEW—Sacred Heart Pgm.
WTMV—Little Show.
KXLW—Records; News.
KSTL—Encore Time.
3:00 P.M.
KSD—Backstage Wife.
KMOX—Hint Hunt.
KXOK—Ray Kyser.
KWK—News; Ed Wilson.
WIL—Elaine Cornwell.
KFUO—Bread of Life.
WEW—News; Masters.
WTMV—News; Bulletin.
KXLW—Spider Burks.
KSTL—Panorama of Music.
3:15 P.M.
KSD—Stella Dallas.
KMOX—Hunt; News.
WTMV—Concert Miniature.
3:30 P.M.
KSD—Lorenzo Jones.
KMOX—Winner Take All.
KXOK—Dance Parade.
WIL—News; Cornwell.
KFUO—Your Nge. Hour.
WTMV—Music Tailor Made.
KSTL—Star Parade.
3:45 P.M.
KSD—Widder Brown.
KMOX—Curt Ray Show.
KFUO—Your Children.
KXLW—(3:55) News.
4:00 P.M.
KSD—Girl Marries.
KMOX—Guiding Light.
KWK—News; Ed Wilson.
WIL—Elaine Cornwell.
KFUO—Bread of Life.
WEW—News; Masters.
WTMV—News; Bulletin.
KXLW—Spider Burks.
KSTL—Panorama of Music.
4:15 P.M.
KSD—Portia Faces Life.
KMOX—Linda's First Love.
KXOK—Rip Lawson Show.
KWK—Children's Album.
WTMV—Music Tailor Made.
KXLW—Good News.
4:30 P.M.
KSD—Just Plain Bill.
KMOX—Housewives League.
KXOK—Sky King.
WIL—News; Cornwell.
KFUO—Bible.
WEW—South of Border.
KSTL—Sunset Serenade.
4:45 P.M.
KSD—Front Page Farrell.
KWK—News.
KFUO—Sports Today.
WEW—Grandpappy Jones.

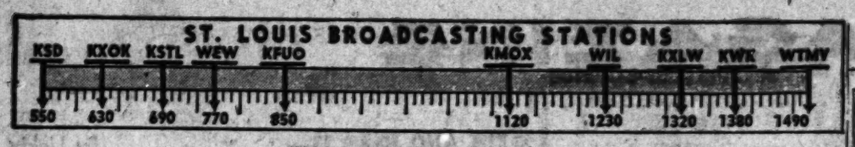

DEPENDABLE
NATIONALLY KNOWN PIANOS
FOR A BETTER PIANO DEAL SEE
KIESELHORST
2216 Sarpee Est. 1879 MU. 2040

STOVE-FURNACE PARTS
"FORSHAW"
OF ST. LOUIS
12th St. Opposite City Hall

It pays to pay the Stone Bros. way
STONE BROS.
Open Tonight 14th St. Store

TRADITIONAL!
Many of the songs you hear on "Music from the Heart of America" are traditionally popular with Americans. Enjoy tonight's selection of always-favorite tunes—over KSD at 9:30.
KSD
550 ON YOUR DIAL

KSD Weather Report

At 6, 6:45, 7:45 and 8:30 a.m.; report and forecast by Harry F. Wahlgren, chief of the St. Louis Weather Bureau, at 11:10 a.m.; also reports at 12:00 noon, 5:30, 10 and 11 p.m. and 12 midnight.

KSD NEWS

8:30, 9, 9:45, 10:15, 11, 11:30 a.m., 12:30 p.m., 1:30, 2:30, 3:30, 4:30, 5:30, 6, 6:15, 10, 10:15, 11 and 11:30 p.m.

Lt. V. Kaltenborn on KSD at 10:15 p.m. Monday, Wednesday and Friday, and Richard Maloney at 10:30 p.m. Tuesday and Thursday.

NO HAUL TOO BIG
We carry no one load
LONG-DISTANCE MOVING
1 piece or a Houseful
LAclede 6300
MRAZEK
Moving & Storage

FM

Frequency modulation programs are broadcast in St. Louis as follows: KSD-FM, 98.1 mcs., 3:00 p.m. to 10:00 p.m.; WIL-FM, 98.7 mcs., 5:30 p.m. to 10:00 p.m.; WEW-FM, 99.1 mcs., 11:30 a.m. to 10:30 p.m.; WIL-FM, 98.7 mcs., 1:30 p.m. to 9:30 p.m.; KWGS-FM, 97.3 mcs., 7:00 a.m. to 10:00 p.m.; KWK-FM, 99.1 mcs., 7:00 a.m. to 10:00 p.m.; KXLW-FM, 101.1 mcs., 6:00 a.m. to 9:00 p.m.; KFUO-FM, 104.1 mcs., 6:00 a.m. to midnight.

In West Virginia it is ruled that loafers have a right to hang around county courts. After all, the taller stationary types—so often mistaken for pillars—do something for a courthouse.

First thing you need, when looking up this "common boundary" which looms so importantly in Russia's grim exchanges with small Norway, is an unusually large map.

ADVERTISEMENT

GREAT MUSIC TONIGHT ON KSD, 8 P. M.

PIA TASSINARI, famous soprano, is guest star with Donald Voorhees and the Bell Telephone Orchestra tonight on "The Telephone Hour." The program is heard every Monday evening at 8 o'clock over KSD and the NBC Network.

Economical Menus for Tomorrow

By Meta Given

WE are using our space today to tell homemakers how to obtain our recommended baking temperatures in ovens without heat control.

Fortunately, dependable portable oven thermometers are now obtainable. They cost from $1 to $2. And any one who can afford to bake angel food, lemon meringue pie, etc., now and then can easily afford to buy such a thermometer.

The best place to keep an oven thermometer is in the oven. When starting to preheat the oven, see that the thermometer is placed in the center of the middle rack with the temperature scale facing the oven door squarely for easy reading. When the oven of a wood or coal stove is being heated to bake yeast bread or rolls, biscuit, cornbread, muffins, or pastry requiring 425 to 450 degrees F., first start a brisk fire with a small amount of fuel. Then fill the firebox full of wood or coal. By the time it burns to glowing coals and there is need of adding more fuel the oven should heat to the above mentioned temperature.

If layer cake or casserole dishes are to be baked at a temperature of 350 to 375 degrees F., then add only enough fuel to the brisk initial fire to fill the firebox about three-fourths full. When the fuel burns to the glowing coal stage, check the oven. Take a comfortable body position so the eyes will be at the same level as the thermometer before opening the oven door. This permits quick and accurate reading and also quick closing of the oven door. If the thermometer has to be adjusted and one has to get into position for the reading after the door is open, the oven temperature can drop 25 to 50 degrees.

Once the correct temperature is obtained, it is important that it be maintained by adding small amounts of fuel occasionally. No one can suggest how much or how often to add it. One must learn to judge this by himself.

In a gas or electric range the oven should preheat to 425 to 450 degrees Fahrenheit in about 10 minutes when the heat is turned on in full and it should reach 350 to 375 degrees in seven to eight minutes. Tomorrow we will continue with a discussion of a successful method of timing the baking in such ovens.

Honey Apple Crisp.

One quart sliced apples, one-fourth cup sugar, one tablespoon lemon juice, one-half cup honey, one-half cup all-purpose flour, one-fourth cup light brown sugar, one-fourth teaspoon salt, one-fourth cup butter or margarine, one-fourth cup chopped walnuts or pecans.

Choose firm, tart apples. Peel, quarter, core and slice. Spread apples in a shallow glass baking dish size 10½x6½x1¾ inches. Sprinkle with sugar and lemon juice and drizzle honey over the top. Combine flour, brown sugar and salt in a mixing bowl and work in the butter as for biscuits, making a crumbly mixture. Sprinkle these crumbs over the apples. Bake in a moderate oven (350°F) for 30 to 40 minutes, or until apples are tender and crust is crisp and brown. Serve warm with plain cream or whipped cream sprinkled with a dash of cinnamon. Makes four to five servings.

Low Cost Menus.

TUESDAY.

Breakfast — Tomato juice, poached eggs, toast, bacon, beverage.

Luncheon — French onion soup with toasted sliced hard rolls and Parmesan cheese, sliced cucumbers, honey apple crisp, milk.

Dinner—Salmon souffle, buttered canned asparagus, tomato aspic salad, whole wheat bread and butter, canned figs, beverage.

As our North Atlantic chums point out, only Congress can get us into wars. On the other hand, if the fight is exciting enough, it is well-nigh impossible to declare us out.

3-ROOM OUTFIT → $189
TERMS
AMERICAN FURNITURE CO.
OPEN NITES
708 FRANKLIN
3301 MERAMEC

BLUE DEW
Blues as it Washes!
22 Washes 25¢
7 Washes 10¢

Family Wash
18 lbs. 1.98
Regardless of how well you are equipped IT DOES NOT PAY to do the family wash at home.
Sun or rain we will call for it and return it to you in three days. Everything washed pure and clean. All the flat pieces beautifully ironed. The remainder dry.
If you wish you may also have the shirts ironed for 14c each.
Hollis E. Suits Family Laundry
CLayton 8177 Kirkwood 2554

TELEVISION—KSD-TV

Today's television program schedule, on KSD-TV, is as follows:

P.M.
3:00 Time clock and music.
4:00 Western Balladier.
4:25 Coming attractions.
4:30 Howdy Doody.
5:00 Test pattern and transcribed music.
5:50 Associated Press News and Views.
6:00 Kukla, Fran and Ollie.
6:30 City Art Museum program.
6:45 News Caravan.
7:00 American Theater Interviews.
7:10 "Sports Album."
7:15 Cartoon Time—"Gay Goucho" and Dinner Time.
7:30 On Broadway; Elisabeth Bergner and Dean Jagger in "Heat Lighting."
8:00 TV Theater; Jay Geffen and Herbert Evans in "Anything But Love."
8:30 Americana.
9:00 to 10:15 Basketball at Kiel Auditorium; St. Louis U. vs. Tulsa.

TUESDAY.

P.M.
4:30 From the Hudson to the Mississippi.
5:00 "343 Archer."
5:15 Carol Calling.
5:30 Howdy Doody.
6:00 Test pattern and transcribed music.
6:30 Associated Press News and Views.
6:45 Kukla, Fran and Ollie.
7:00 Cartoon Frolics; "Russkise Makers."
7:30 Coming attractions.
7:45 News Caravan.
8:00 Star Theater.
9:00 School Days; Kenny Delmar starring.
9:30 "Of This We Are Proud."
9:00 Arthur Godfrey and His Friends.
10:00-10:10 N.B.C. Newsreel.

RADIO FAVORITES

Drama.

P.M.
7:00 KSD, Cavalcade of America; Janet Blair in "Pink Lace."
7:00 KMOX, Inner Sanctum; Larry Haines in "Roses Are Red."
8:00 KMOX, Radio Theater; Jeanne Crain, William Holden and Edmund Gwenn in "Apartment for Peggy."

Music.

P.M.
7:00 KXOK, Musical Comedy; Gordon MacRae, Marina Koshetz and Melva Niles in "Song of Norway."
7:30 KSD, Howard Barlow Orchestra; guest, Leonard Warren, baritone.
8:00 KSD, Donald Voorhees Orchestra and chorus; guest, Fia Tassinari, soprano.
8:00 KXOK, Let's Go to the Met; Martha Lipton, contralto, and Hugh Thompson, baritone, singing excerpts from the opera "Carmen."
9:00 KSD, Buddy Clark, baritone; Ted Dale's Orchestra.

Quiz Shows.

P.M.
8:30 KSD, Dr. I. Q. the Mental Banker; Lew Valentine, M.C.

Commentators.

P.M.
6:15 KSD, News of the World.
6:45 KMOX, Edward R. Murrow.
8:00 KWK, Gabriel Heatter.
8:55 KWK, Bill Henry.
10:15 KSD, H. V. Kaltenborn.

Special.

P.M.
8:30 KXOK, Red Cross Program; General Dwight D. Eisenhower; Helen Hayes; Wayne King's Orchestra; James Stewart, M.C.
8:55 KSD, President Harry S. Truman officially opening the Red Cross drive. Also on KMOX, KXOK and KWK.
9:00 KWK, American Forum of the Air; Dr. Louis H. Bauer, chairman of executive committee, American Medical Association, and Congressman Andrew J. Biemiller (Dem.), Wisconsin; topic, "What Kind of Health Insurance Do You Want?"

JANE ARDEN—By Monte Barrett and Russell Ross

MANDRAKE—By Lee Falk and Phil Davis

HONEY AND HANK—By Seeg

SUNFLOWER STREET—By Tom Little and Tom Sims

BELIEVE IT OR NOT—By Ripley

Whoever You Are, Whatever You Do

Drive Refreshed
Play Refreshed
Shop Refreshed
Lunch Refreshed
Travel Refreshed
Work Refreshed

5¢

Listen to "CLAUDIA" KSD, 12:30 P. M.

BOTTLED UNDER AUTHORITY OF THE COCA-COLA COMPANY BY
COCA-COLA BOTTLING COMPANY OF ST. LOUIS
© 1949, The Coca-Cola Company

THE EVERYDAY MAGAZINE
Published Every Day — Week-days and Sundays in the ST. LOUIS POST-DISPATCH

MISTER BREGER By Dave Breger

"Darling! I just learned how to SWIM!"

ROOM AND BOARD—By Gene Ahern

WILLIE DEE—By Vic Green

GORDO—By Gus Arriola

Advertisement

BLONDIE—By Chick Young

LI'L ABNER—By Al Capp

NANCY—By Ernie Bushmiller

THE AMERICAN ADVENTURE—By Bradford Smith

BUZ SAWYER—By Roy Crane

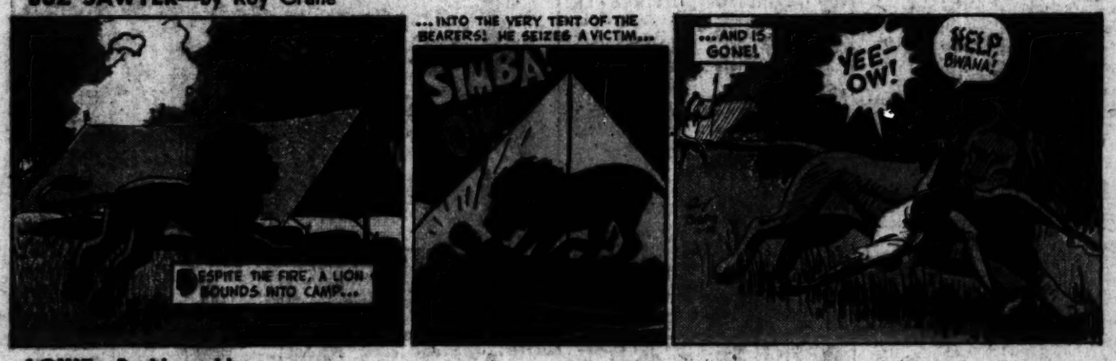

LOUIE—By Harry Hanan

KERRY DRAKE—By Alfred Andriola

RIP KIRBY—By Alex Raymond

RUSTY RILEY—By Frank Godwin

GRIN AND BEAR IT— By Lichty

REX MORGAN, M. D.—By Dal Curtis

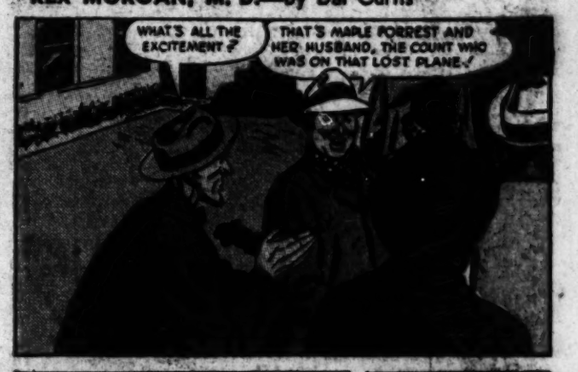

STEVE ROPER—By Saunders and Woggon

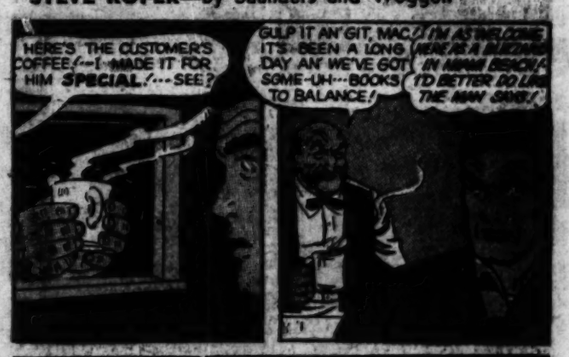

HENRY—

Advertisement

complete your evening out

it's smooth . . . it's dry